ON TODAY'S EDITORIAL PAGE
Low Comedy, High Finance: *Editorial.*
We Went That Way: *Cartoon.*
Backstage in the Wage-Price Fight: *Edson Blair in Barron's Weekly.*

ST. LOUIS POST-DISPATCH

FINAL
(Closing New York Stock Prices)

Vol. 98. No. 162. (68th Year). ST. LOUIS, THURSDAY, FEBRUARY 14, 1946—44 PAGES PRICE 5 CENTS

REPORT PAULEY WILL WITHDRAW; SAID TO HAVE REFUSED TO DO SO WHILE ICKES STAYED IN CABINET

GLENNON PARTY ARRIVES IN ROME; CARDINAL FACES CROWDED WEEK

Audiences, Receptions, Sightseeing Tours and Papal Consistories on Program in the Eternal City.

(Picture in Everyday Magazine.)

By RICHARD L. STOKES
A Staff Correspondent of the Post-Dispatch.

ROME, Feb. 14—John Cardinal Glennon, venerable St. Louis prelate and dean of American archbishops, arrived here today, completing his three-day journey to the Eternal City, for acceptance of the red hat from Pope Pius XII next week. There await him here the highest honors, and probably the most crowded days, of his long career.

The Constellation plane Star of Rome, carrying the St. Louis prelate, Francis Cardinal Spellman of New York, Thomas Cardinal Tien of China, and clerical and lay guests, landed at Ciampino airport at 4:12 p.m (10:12 a.m. St. Louis time). It left Orly Field, Paris, at 2 p.m (8 a.m in St Louis).

Before their departure from Paris, Cardinal Spellman celebrated mass in Notre Dame Cathedral, and Bishop Tien, first of his race to attain the cardinalate, officiated at the Church of the Madeleine. The 83-year-old Cardinal Glennon, who has borne well the strain of his flight from his home and of Tuesday's visit to his birthplace in Ireland, rested at the Grand Hotel.

Reception and Mass in Paris.

Following their arrival in Paris yesterday afternoon, the three prelates attended a rosary service at the Madeleine, and a reception at the residence of Ambassador Jefferson Caffery. They were unable to meet Emmanuel Cardinal Suhard, Archbishop of Paris, who is now in Rome for next week's ceremonies.

At Notre Dame, former Postmasters General James A. Farley and Frank Walker attended mass and, with Walker's daughter, Mrs. Robert Ameno of New York, received communion from Cardinal Spellman. Walker, who came to Europe with the United Nations Organization delegation, said his daughter would go to Rome in Cardinal Spellman's plane.

Until Saturday of next week, the programs of Cardinal Glennon and the other new American members of the Sacred College, Archbishops Spellman, Samuel Stritch of Chicago and Edward Mooney of Detroit, are closely filled. Audiences, receptions, sightseeing tours, and, most important, no less than four Papal consistories, await them.

Cardinals Stritch and Mooney, who arrived here by air yesterday, were among seven of the new appointees who were received in audience today by the Pope The others were the newly designated Cardinals from South America, Archbishop Carlos Carmelo de Vasconcellos Motta of Sao Paulo, Brazil; Archbishop Jaime de Barros Campos of Rio de Janeiro, Brazil; Archbishop

Continued on Page 9, Column 1.

Continued Cold

THE TEMPERATURES.

1 a.m.	25	9 a.m.	24
2 a.m.	26	10 a.m.	26
3 a.m.	26	11 a. m.	30
4 a.m.	25	12 noon	33
5 a.m.	24	1 p.m.	36
6 a.m.	23	2 p.m.	36
7 a.m.	22	3 p.m.	36
8 a.m.	23	4 p.m.	35

Normal maximum this date, 43; normal minimum, 26.
Yesterday's high, 44 (at 2 a. m.); low, 25 (at 11:59 p. m.).
Weather in Other Cities, Page 10A.

Official forecast for St. Louis and vicinity: Fair and continued cold tonight; lowest temperature tomorrow morning about 15; tomorrow fair and not quite so cold; highest temperature in afternoon about 42.

Missouri: Fair tonight and tomorrow; rather cold tonight; lowest temperatures 10 to 15 along north border to 15 to 20 in south portion; not so cold tomorrow.

Illinois: Cold wave tonight with temperatures ranging from 10 below zero in extreme north portion to 10 above in extreme south portion; moderately strong northwesterly winds and scattered snow flurries; tomorrow fair and cold.

Sunset, 5:37 o'clock; sunrise (tomorrow), 6:52 o'clock.

Stage of the Mississippi at St. Louis, 12.6 feet, a rise of 3.0; the Missouri at St. Charles, 15.6 feet, a rise of 3.2.

(All weather data, including forecast and temperature, supplied by U.S. Weather Bureau.)

WANT MORE TIME FOR FUN?
Use Lan-O-Sheen "America's Greatest Household Assistant" for all of your household cleaning. Contains lanolin, it's kind to your hands and saves so much time and energy. Get Lan-O-Sheen at Famous-Barr Co.—Housewares 7th Floor. (Adv.)

DEADLINE FOR OBTAINING CITY AUTO STICKERS IS EXTENDED FOR 10 DAYS

The deadline for obtaining city automobile license stickers was extended 10 days today to conform with the deadline for obtaining state automobile licenses, which is midnight, Feb. 25. Frank A. Britton, city license collector, had set the original deadline at midnight tomorrow. He announced that about 80,000 license stickers had been sold. Total number usually sold annually here is approximately 130,000.

Motorists applying for the city license sticker must present the title for the automobile and a city personal property tax receipt.

AMERICAN LETTERS TO GERMANS ASSAIL ALLIES, NAZIS' TRIAL

Army Intercepts Correspondence—One Writer Alleges 'Intrigue' by U.S. Government.

By J. WES GALLAGHER

FRANKFURT, Feb. 14 (AP)—United States Army headquarters disclosed today that some Americans had written letters to Germans criticizing the Allies, praising the Germans, attacking the United States Government and lamenting the bombing of German cities. The Army said the letters were intercepted as clandestine. Correspondence in or out of Germany for Germans is forbidden at the present time.

"The end of this cursed war brought us very little joy, a resident of Buffalo, N. Y., wrote. "It began with lies and crime and ended the same way. I wonder how long this fool play of a Nuernberg trial will go. When that is over the honorable judges can start to cut each others' throats with atomic bombs . . ."

A United States Army finance office employe in Los Angeles wrote: "There is no oint in going into the political angle of the war. We Americans are aware of much intrigue and corrupt deceit toward our people by our Government but we are helpless just as most people in any country are."

A Pennsylvanian, writing to a friend in Mannheim, said: "We are England's slaves, so we helped England in the first world war to protect her 1500 lords through American blood and four billion dollars Thus England won the war . . ."

BUTTER PRICE BOOST URGED TO AVERT BLACK MARKETING

Dairyman Says That Otherwise None of It Will Be Sold in Regular Channels.

WASHINGTON, Feb. 14 (AP)—John Brandt, president of the Dairy Products Marketing Association, urged today an increase in the price of butter to prevent its diversion to black markets or its sale at a loss.

He told a special House committee investigating food scarcities that within two weeks "practically all" butter will be sold under such circumstances.

"In fact," he added, "the situation has about already reached that stage. The creameries simply can't afford to make butter at the present ceiling prices."

Brandt said "millions of housewives are now buying whipping cream to churn it into butter themselves, thereby letting a good part of the butterfat and skim milk go down the sewer." He added that he had been flooded with letters from women wanting to know how to churn.

1,638,654 OF 101,450,946 VOTERS OPPOSED SOVIET SLATE

MOSCOW, Feb. 14 (AP)—Out of 101,450,946 votes cast in the Soviet Union's elections last Sunday, 1,638,654 were recorded against the Communist and nonparty bloc candidates, according to tabulations today.

With seats to be filled in both the Council of the Union and the Council of Deputies, only one candidate was nominated for each position. Voters who wished to register opposition turned in blank ballots. More than 380,400 votes were declared invalid.

G.M. HEAD DENIES INDUSTRY PLOTTED AGAINST LABOR OR PRICE CONTROL

Says Business Men Met in New York Because 'All Were Looking Down Same Gun,' Meaning Strikes.

DETROIT, Feb. 14 (AP)—C. E. Wilson, president of General Motors Corp. testifying at a National Labor Relations Board hearing today, denied that a meeting of American business leaders in New York last December drew up a program for a fight against union wage demands and Government price control.

He was called again in the NLRB hearing on charges by the CIO United Auto Workers that his corporation had failed to bargain in good faith with the union in the wage dispute that has made 175,000 workers idle for 86 days.

The question of the meeting was brought up by Attorney Harold Cranefield of the NLRB staff. He referred to a luncheon given by General Motors at the Waldorf-Astoria Hotel Dec. 19, the day before a presidential fact-finding board began its inquiry into G.M.'s wage dispute with the UAW-CIO.

Lists Those at Meeting.

Wilson said representatives of such corporations as General Motors, United States Steel, Westinghouse and the meat packing industry were at the luncheon.

They were there, Wilson said, "because they were all looking down the same gun I was." He explained he meant all were facing strikes in their own industry.

"We just discussed the hell of a shape we were in," he said. "No agreements came out of that meeting; none were intended; there was nothing sinister about the meeting. In fact it's too bad that group can't make decisions for the country."

As the NLRB hearing proceeded, Federal Mediator James F. Dewey renewed his efforts to bring G.M. and the UAW-CIO together on a wage and contract agreement.

"There are no immediate plans for joint conferences, and I'll just go back and forth between the parties for a day or so yet," he said.

"We're trying to find a basis for getting together again on this thing," he added, referring to the UAW's withdrawal Tuesday from the negotiating session at which G.M. offered an 18½-cent wage rise (16½ per cent).

Prediction by Thomas.

Coupled with Dewey's efforts to bring the parties together was a prediction by UAW President R. J. Thomas that the strike would be settled "in the not too distant future."

"I don't see how it can go on forever, unless G.M. wants to go completely broke," he said as he emerged from a one-hour session with Dewey last night.

Dewey said G.M. had indicated to him it was willing to resume negotiations, and added, "I'm sure

Continued on Page 3, Column 6.

PUBLIC DEBT HITS NEW HIGH

Total Is $279,488,831,576 or $1920 for Each Person.

WASHINGTON, Feb. 14 (AP)—Treasury figures today showed the public debt again had touched a new high. The total stands at $279,488,831,576—an increase of $44,215,451 over the previous high, reported 10 days ago.

Average share in the debt of each American is $1920, on the basis of a population estimate of 140,343,000 at the start of this month.

CHESTER BOWLES REPORTED 'ON WAY OUT' IN DISPUTE ON WAGES AND PRICES

Several Congressmen Say He Will Not Succeed Collet and Will Lose Job as Administrator of OPA.

WASHINGTON, Feb. 14 (AP)—Several Congressmen told reporters today that Administrator Chester Bowles of the Office of Price Administration was "on the way out" of Government service.

These reports were in contrast to information which went the rounds last weekend that Bowles was about to be promoted to the post of stabilization director.

One anonymous Senator said that as a result of the wage-price policy controversy among those most closely concerned with the question, Bowles not only would not get the stabilization post but eventually would be let out of his OPA job. An anonymous member of the House also insisted that Bowles was "out."

Bowles was told of the reports as he lunched in his office with OPA staff members. He made this comment: "I doubt it."

He was scheduled to visit the White House this afternoon.

Reasons Not Clarified.

The reasons for Bowles' reportedly changed prospects were not clarified at once.

As recently as Friday, the OPA administrator's close associates said he had assurance he would become stabilization director as successor to John Caskie Collet, with authority over both wage and price policies.

A decision on a wage-price formula appeared imminent. In addition to Bowles, President Truman summoned other top economic policy makers to the White House.

$5 Rise Reported.

An Administration source said the formula now provided a $5 across-the-board increase for steel and permitted price increases generally to take care of "approved" costs.

Bowles was reported as unwilling to go along with some of the language of the directive.

Truman was described as annoyed by Bowles' objection to a proposed statement when it was taken to him last night by Paul A. Porter, Federal Communications Commission chairman. Porter had been mentioned as Bowles's successor in earlier speculation that Bowles would be made economic stabilization director.

The Administration source, who termed this afternoon's meeting as a showdown among governmental agencies, said both steel companies and steel union representatives were agreeable to the $5 a ton steel price to take care of the presidential recommendation for an 18½-cent hourly wage increase.

Review in Three Months.

This source said that the formula as now drawn would allow the $5 price increase for three months and provide specific orders to OPA to review steel costs then and make adjustments accordingly.

The general industrial policy

Continued on Page 3 Column 3.

GIFT HOME AND JOB AWAIT G.I. WHO LOST LEGS IN WAR

CORPUS CHRISTI, Tex., Feb. 14 (AP)—Pfc. T. M. Jarvis Jr., who lost both legs in a German shell explosion in Hurtgen forest in November 1944, has a home and a job waiting for him when he is released from the hospital.

Three hundred union carpenters voted to donate two full days' work to building a home for the soldier. Through American Legion solicitation, citizens have contributed $2000 to the project.

Jarvis's former employer, the Taylor Refining Co., is giving the site for the home and holding a job for the wounded veteran.

WAR RICHES SPENT RIOTOUSLY

TOKYO, Feb. 14 (AP)—Amusement centers which were hit hard by Japanese war restrictions are flourishing now, the newspaper Asahi said today, because wartime "big shots" are spending their quickly-gained wealth recklessly in an attempt to avoid the government's forthcoming assessments on property and wartime profits taxes.

An Asahi report for early January said many of these persons were spending as much as 5000 yen ($333) for lunch with whisky and geisha girls—who sing and play the samisen. The newspaper said $200,000 was collected in Tokyo alone in December on pleasure and drinking taxes.

Ickes Lets Down Hair---Politically Speaking

—Associated Press Wirephoto.

Characteristic photographs of SECRETARY OF THE INTERIOR HAROLD L. ICKES, at his dramatic press conference yesterday.

SMOKE LAW CASE DROPPED; HOTEL 'A BIG TAXPAYER'

Police Judge Grodzki Explains the Roosevelt Is Co-operating Now; City to Appeal Ruling.

Eight charges of violating the smoke elimination ordinance against the Roosevelt Hotel, 4901 Delmar boulevard, were dismissed today by Provisional Police Judge Frank B. Grodzki on the ground that the hotel is now co-operating to eliminate the smoke nuisance and anyway, he said, "it is a big taxpayer."

Assistant City Counselor William Freivogel, objecting to the judge's ruling, said: "The city has proved violations and if you dismiss the case, the city will appeal it. However, if you fine the defendant and place the hotel on probation, we will go along with you."

"I'll stand on my reputation as a lawyer," Judge Grodzki replied. "I know the Roosevelt Hotel. The city inspector has testified the hotel is now co-operating 100 per cent and making every effort to eliminate the smoke nuisance. I'll dismiss the case. The hotel is a big taxpayer, isn't it?"

"Yes, judge, but we are all taxpayers," Freivogel answered.

Smoke Inspector Harry Perkins testified that the hotel had violated the smoke elimination ordinance on the following dates: twice on Oct. 19; Oct. 26; Nov. 2; Nov. 23; twice on Dec. 14 and once on Dec. 17. He said in each instance the hotel chimney was emitting dense smoke.

Alderman George N. Daugherty, counsel for the hotel, presented furnace repair bills, which showed the hotel had spent $860 for furnace repairs Oct. 18. When asked about this, Perkins said he knew of the repairs, but was not sure they concerned the elimination of smoke. Daugherty also pointed out that the hotel until recently used coal that cost $4 a ton and had changed to a more expensive, less volatile quality costing $7 a ton.

Strikes in Brief

Continuing labor disputes keep about 1,430,000 idle.

Major developments:

Shipping—Thirty-five hundred AFL tugboat workers return to jobs in New York harbor after paralyzing 10-day work stoppage; operators join union in agreeing to arbitrate wage-hour dispute; school reopen and brownout will be lifted tomorrow.

Automobiles—Federal mediator hopeful of resumption of wage negotiations between General Motors and United Auto Workers as UAW President Thomas predicts settlement of 86-day-old strike "in the not too distant future."

Steel—President Truman's economic staff called to new meeting in efforts to reach agreement on new wage-price policy designed to halt strikes; some members of Congress say OPA Chief Chester Bowles is on the way out of government service.

CALL "GENERAL VAN" FOR STORAGE
The largest furniture warehouse in Missouri is at your service. 60 years' experience your guarantee. General Van. FO. 4300. (Adv.)

TRUMAN SUFFERS HARD BLOW IN RESIGNATION OF ICKES

TRUMAN'S REPLY: 'LETTER LEAVES BUT ONE CHOICE'; ICKES'S CAUSTIC COMMENT

WASHINGTON, Feb. 14 (AP).

THE Department of Interior made public last night President Truman's letter accepting the resignation of Harold L. Ickes as Secretary of the Interior.

The letter, dated Feb. 13, and addressed to "My Dear Harold," said:

"I have your letter of Feb. 12 tendering your resignation as Secretary of the Interior. The letter leaves me but one choice of action.

"I therefore accept your resignation, effective at the close of business on Friday, Feb. 15, next. I also consider that this terminates all of your other governmental activities.

"Under the law Mr. Oscar L. Chapman, assistant Secretary, will serve as acting Secretary of the Interior.

"With every good wish,
"Very sincerely yours,
"HARRY S. TRUMAN."

Ickes immediately replied:

"My dear Mr. President:

"I deeply appreciate the generosity and graciousness displayed by your letter of Feb. 13. What particularly appeals to me is your statement, 'I also consider that this (my resignation) terminates all of your other governmental activities.' You will pardon me if I remark that this is in the nature of supererogation. I assure you that I have had no secret design, having resigned as Secretary of the Interior, to hold on to any other office under your jurisdiction.

"Sincerely yours,
"HAROLD L. ICKES."

'Liberal' Groups Expected to Desert President Over Pauley — Young New Dealers' Confidence Shaken.

By RAYMOND P. BRANDT
Chief Washington Correspondent of the Post-Dispatch

WASHINGTON, Feb. 14—Supersensitive political reporters, on leaving the White House press conference last week at which President Truman threw down Secretary of the Interior Ickes's testimony against Edwin W. Pauley's nomination to be Under Secretary of the Navy, observed, "this is the beginning of the end of the Truman administration."

This forecast, based then only on the "feel" of experienced political writers, was given substance by the 2200-word letter of resignation Ickes sent to the White House Tuesday, his 40-minute press conference yesterday noon and his radio talk to the country last night. All three were ingeniously designed for the maximum political effect. Even without the unpredictable future actions of the outspoken New Dealer, these savage frontal attacks on the President and the Democratic Administration will be felt in the 1946 and 1948 political compaigns.

Ickes Not Expected to Keep Quiet

Although he declined to reveal his plans, nobody expects the old curmudgeon to keep quiet. As he told his press conference, he is now "a free man," and he can be counted on to use his new freedom. This may be through a syndicated political column or publication of his memoirs covering his almost 13 years in the Cabinet or as an executive of the National Citizens' Political Action Committee.

As one reporter wise-cracked: "Hell has no fury like an Ickes ignored."

Ickes and what he stands for have an effective and vocal political following, notably in organized labor, in the so-called "liberal" groups, and among independent voters, interested in clean government. Spokesmen for these groups have already expressed their disapproval of Pauley's nomination, to what was to have

Continued on Page 2, Column 5.

NYLONS TO BE VALENTINES

Store to Put 400 Pairs on Sale to Men Only.

BALTIMORE, Feb. 14 (AP) — Here's the latest wrinkle in nylons. An East Baltimore department store announced it would place 400 pairs of nylon hose on sale at 6 o'clock tonight—for men only. The object? For the men to give them to the ladies as valentines.

How Webster's Defines Ickes's 'Pickwickian' and 'Supererogation'

By JOSEPH HANLON
A Washington Correspondent of the Post-Dispatch.

WASHINGTON, Feb. 14—Harold L. Ickes, retiring (but not reticent) Secretary of the Interior, sent some reporters running for dictionaries to interpret the blistering language of his departure from President Truman's cabinet. Eastern newspapers today quoted dictionary definitions of such terms as "Pickwickian" and "supererogation," which appeared in his radio talk last night.

"I wonder," Ickes mused before his radio audience, "if the President was speaking in the Pickwickian sense when he told me to tell the truth?"

Webster's dictionary defines the Pickwickian sense as: "A sense that is esoteric, constructive, recondite, or the like; a parliamentary sense; from the reply of a character in the 'Pickwick papers', who, when asked if he had used an insulting expression in a common sense said 'he had not—he had used the word in its Pickwickian sense'."

In common usage, the Pickwickian sense is taken to mean a deceptive sense, one contrary to the accepted meaning of the language used.

Again in the radio speech, repeating a term which appeared in his letter replying to the President's acceptance of his resignations, Ickes said that the President's assumption that his resignation terminated all his governmental activities was "in the nature of supererogation."

The same dictionary defines supererogate as: "To do more than is required by duty or obligation."

ENJOY A MUSICAL VALENTINE—
With BING CROSBY, Frank Morgan and the rest of the MUSIC HALL cast—tonight at 8 o'clock over KSD. Hear Bing Crosby tonight—550 on your dial. (Adv.)

TRUMAN RUMORED TO HAVE MOVED UP ICKES RESIGNATION TO END DISPUTE

Resigning Official Tells Nation 'I Refuse to Commit Perjury for Party's Sake' — Urges Inquiry on Denial.

By EDWARD A. HARRIS
A Washington Correspondent of the Post-Dispatch.

WASHINGTON, Feb. 14—Speculation increased in the capital today that Edwin W. Pauley will ask President Truman to withdraw his nomination as Under Secretary of the Navy before Monday. The Senate Naval Affairs Committee is scheduled to resume its hearings on that day.

According to one report, it was agreed at a night conference in the White House Tuesday, the day that the resignation of Secretary of the Interior Harold L. Ickes was received, that the resignation would be accepted only if Pauley consented to withdraw.

This source stated that Pauley refused to have his name recalled while the fiery-tongued old curmudgeon was still in the Cabinet and for this reason Truman clipped Ickes's suggested date of resignation, March 31, to a deadline of tomorrow.

If the information of this source is accurate, Truman will announce withdrawal of the nomination either at his press conference probably late tomorrow, or over the weekend.

Truman 'Sick About Whole Thing'

A visitor to the White House yesterday, after Ickes's sizzling letter of resignation was made public, described Truman as "sick about the whole thing."

Meantime the retiring Secretary of the Interior further widened the growing breach between the New Dealers and the Administration in a hard-hitting nation-wide radio address last night in which he declared: "I refuse to commit perjury for the sake of the party."

In top fighting form, Ickes flung down the gauntlet to Pauley, openly challenging Pauley's denial that he had ever told the Secretary $300,000 could be raised from California oil men if they could be assured that a Government test suit to determine the legal ownership of oil-bearing tidelands would not be filed.

Cites Wire to Post-Dispatch.

He quoted from a telegram sent to this writer last fall by Pauley, and later read into the record at the Senate hearings, in which Pauley flatly said he had "never asked any Senator or Representative to vote in favor of or against any bill involving tidelands rights or any other matter related thereto," and that "never at any time" did he request "President Roosevelt or Attorney General Biddle to delay, postpone or withdraw any suit relating in any way to the tidelands."

Ickes said he "hoped" that Attorney General Tom C. Clark "would assign one of his ablest lawyers to a scrutiny of Mr. Pauley's denial under oath of activities that he admits in other parts of the record."

"I charge," said Ickes slowly and solemnly, "that Mr. Edwin W. Pauley was not speaking the truth when he said under oath that he had never attempted to influence President Roosevelt, Attorney General Biddle or myself with respect to these tidelands suit.

"Such a statement is simply not true. Why, I remember him coming to my office to tell me that he had made representations to others in the Administration against these tidelands suits. It is on record that he solicited Attorney General Biddle in the same behalf.

"He left no stone unturned to prevent the filing of suits that he now, with pretended innocence, declared he had so little interest in, that he never said anything to anyone on the subject."

"I Am Glad to Go."

Ickes, the last of the New Dealers in the Cabinet, except Secretary of Commerce Henry A. Wallace, fired more broadsides at Truman in his speech.

"I am glad to go," he said. "But

Continued on Page 2, Column 4.

Truman Still Officer in Pendergast Club; Hopes 'Outfit Is Going Good'

By a Special Correspondent of the Post-Dispatch.

KANSAS CITY, Feb. 14—President Harry S. Truman is still vice president of the Jackson Democratic Club—the official name for the Pendergast organization in Kansas City—and recently extended his good wishes in paying his 1946 dues.

On the club house wall at 1908 Main street, where the late "Boss Tom" Pendergast once reigned as political boss of Missouri, there hung today a photostat of the presidential check for $6, close by a letter on White House stationery addressed to James M. Pendergast, nephew of "Boss Tom" and president of the club. The letter, dated Dec. 7, follows:

"Dear Jim:

"I am enclosing you check for $6 in payment of my Jackson Democratic Club dues. I hope the outfit is still going good

"Sincerely yours

"Harry."

Truman, who has been vice president of the club for about 20 years, from the time he was a politically obscure county judge, wrote in reply to a form letter notifying members that dues for 1946 were payable Jan. 1.

The third officer of the club is Bernard W. Gnefkow, secretary-treasurer, and former confidential secretary to Tom Pendergast. It also has an executive board of 16, composed of the organization's bosses of each ward.

Truman, it was learned, was originally selected as a vice president of the club because he was from Jackson county. At that time the club had several vice presidents and it was deemed good politics to have one of them represent the county.

Later, the other vice presidential offices were abolished but Truman remained in office. He was vice president in 1939 when Pendergast went to Leavenworth penitentiary for Federal income tax evasion. Under terms of his parole Pendergast no longer could participate in politics and his name was dropped as chairman of the club's executive board and from the membership roster. He died in January 1945.

ICKES RADIO TEXT: "PAULEY DID NOT SPEAK THE TRUTH"

Inquiry by Its 'Ablest Lawyer' Very Least Justice Department Could Do, He Tells the Nation

Renews Assertion That Oil Man's Proposal on Tidelands Was 'Rawest Proposition Ever Made to Me'—Says He Was Prejudged by Truman.

WASHINGTON, Feb. 14 (AP)

FOLLOWING is the prepared text of the radio address of Secretary of the Interior Ickes last night:

I am here tonight to explain why I chose to resign after almost 13 years in the high post of Secretary of the Interior with which President Roosevelt honored me on March 4, 1933.

My task is no easy one, nor was the decision to resign an easy one. But a man has to live with himself. I have to spend the rest of my life with Harold L. Ickes, and, I could no longer much as I regret it, retain my self-respect and stay in the Cabinet of President Truman.

In my letter of resignation to the President, I proposed that my resignation take effect at the closing of business on March 31. My reason for this was that the hearings on the proposed Anglo-American oil treaty will begin on March 4. I am proud of this treaty which I nurtured and raised by bottle from the beginning. I think that I had more to do with setting it up than any other man in the Government. I wanted to be here for those hearings. However, I told the President that if it was his desire that I should retire at an earlier date, I would be glad to do so.

The President's Note.

In a brief note late this morning, he told me that my term of office would end on Feb. 15, the day after tomorrow. I suppose that after being here almost 13 years, I shall have no trouble in two days in picking up the odds and ends which have accumulated during that period. He also said that he considered that my resignation terminated all of my other governmental activities. I regard this remark of the President's as in the nature of supererogation. It was like saying that when a tree falls to the ground all of its branches go with it.

On no occasion did the President ever tell me that he proposed to nominate Mr. Pauley for Under Secretary of the Navy. Of course, I had seen reports to this effect in the newspapers and this possibility seemed to be on the tongue of many people in Washington.

Word came to me indirectly that Mr. Pauley himself had told the President of my probable opposition to his nomination. In the circumstances, it surprised me that the President did not frankly ask me what might be the basis of such opposition. Late Thursday afternoon, Jan. 31, I received a telegram from Senator Walsh, chairman of the Naval Affairs Committee of the Senate, asking me, at the request of Senator Tobey, to appear before his committee on the nomination of Mr. Pauley the following morning at 11:30. The cabinet met at 10 o'clock on that day. At almost exactly 11, as we were about to adjourn, I left my chair so as to reach President Truman first and showed him the telegram from Senator Walsh. He still refrained from asking me if I had any objections to this nomination. All that he said was "of course you will have to tell the truth but be as gentle as you can with Ed Pauley." In the light of succeeding circumstances I may be permitted to doubt whether the President was not speaking in a Pickwickian sense when he told me to tell the truth.

Did Best He Could.

I proceeded to the meeting of the Naval Affairs Committee and I think that the record will show that I did everything that I could in behalf of Mr. Pauley except to perjure myself. It is rather shocking to me to learn that certain members of the Democratic party, of standing and supposed reputation, evidently are incensed that I did not commit perjury. Even if I could subscribe to the theory that a man obviously unfit for the office for which he has been nominated should be confirmed by the Senate, I dissent vigorously from the notion that one should forswear himself in order to get an office for an unfit man, or even for a fit one.

Mr. Pauley followed me on the stand. Senator Brewster asked him whether he had heard my evidence that morning to the effect that he had suggested to me that if he could be assured that the Tidelands bill would not be filed, he could raise three or four hundred thousand dollars. Mr. Pauley replied, "that statement is not true."

Subsequently, I received another summons from the naval affairs committee which required me to take with me all memoranda relating to the conversations with Mr Pauley with respect to campaign contributions and Federal title to offshore oil lands in California. On this occasion, under questioning from Senator Tobey, I read my memoranda—there were several of them on the subject—to the committee. In one of these memoranda, written only a few days after Mr Pauley visited me, I wrote that he had made me the "rawest proposition that I had ever heard." I feel no desire to modify that characterization.

Position Untenable.

At the President's press conference on Thursday, Feb. 7, he definitely aligned himself with Mr. Pauley as against me, thus making my position as a member of his Cabinet untenable. Of course, this was his privilege, but I question the propriety of his saying that I had not consulted him in advance of my testimony with respect to Pauley and particularly of his statement that "Ickes can very well be mistaken as well as the rest of us."

It seemed to me clear from what President Truman said at this press conference that he had prejudged this case without giving me a chance to be heard.

My feeling is that, since President Truman was not present at the hearing and presumably had not read the record, it was not proper for him, even although he be the President of the United States, to pass judgment on a question of veracity between Mr. Pauley and myself. **On this issue I am ready to appear before any competent tribunal at any time, although, of course, I should want one that would not announce, or even form, its opinion in advance of a full and careful consideration of all the evidence.**

As to whether I had or had not consulted President Truman in advance of my testimony on the Pauley nomination, my reply is that he had full notice of the probability of my embarrassment, plus several opportunities, in addition to those he might create at will, to ask me the reason why I might oppose Pauley.

I wish that every American could read the record of Mr. Pauley's testimony before the Naval Affairs Committee of the Senate. At the very least, I hope that the Attorney General of the United States will assign one of his ablest lawyers to a scrutiny of Mr. Pauley's denial under oath of activities that he admits in other parts of the record. He said that he had "never asked any Senator or Representative to vote in favor of or against any bill involving tidelands rights or any other matter related thereto." He insisted that "never at any time" did he request "President Roosevelt or Attorney General Biddle to delay, postpone or withdraw any suit relating in any way to the tidelands.". He categorically denied that he had "presented his viewpoint on the tidelands issue to President Roosevelt, Attorney General Francis Biddle . . . to Secretary Ickes and . . . others."

I challenge these statements. To the contrary, I charge that Mr. Edwin W. Pauley was not speaking the truth when he said under oath that he had never attempted to influence President Roosevelt, Attorney General Biddle or myself with respect to these tidelands suits. Such a statement is simply not true.

Why, I remember his coming to my office to tell me that he had made representations to others in the Administration against these tidelands suits. It is on record that he solicited Attorney General Biddle in the same behalf. He left no stone unturned to prevent the filing of suits that he now, with pretended innocence, declares that he had so little interest in that he never said anything to anyone on the subject.

"I Told the Truth."

Things have come to a pretty pass if, under pressure from party organizations, men are not only expected but are urged to testify under oath to what is not true. I wonder what President Truman meant in that last hurried colloquy that I had with him when he said, "of course you must tell the truth but be as gentle as you can with Ed Pauley."

I told the truth and my oral testimony was supported by written memoranda made immediately following the visits of Mr. Pauley to my office. I told the truth with the result that the President for several days, although I was a member of his cabinet, was unwilling to see me. I told the truth with the result that following my voluntary resignation I have been graciously allowed less than three days to clean up the accumulation of 13 years in the Department of the Interior.

I am glad to go. But I want to make it clear that I applaud President Truman for advocating the policies for which his great predecessor, Franklin D. Roosevelt, fought. I want also to make it clear that he has made some excellent appointments—men of character and ability who are devoted to the public welfare. However, lately I have noticed a trend that has seriously disturbed me as a citizen. Recently there has been a decided and alarming deterioration in the quality of his appointments. Now it is all very well to advocate policies that are in the interest of the people, but policies are not self-enacting any more than laws are self-enforcing. Policies and laws must be fought for and enforced or their substance will ooze away and nothing worthwhile will remain. **It takes men of character, strong men, men who expect to speak the truth and to hear the truth, to give form to the policies and the laws for which President Roosevelt fought and which President Truman favors in his speeches.**

So, men and women of America, this was the way in which the problem presented itself to me. Should I have put the country first or the Administration first? So long as I can remember, I have owed allegiance to America. I have never subscribed to the view that party allegiance should override the interest of the country. I do not now subscribe to that view. Nor have I ever believed, as the Nazis did in Germany, that the interests of the party and the interests of the country are always identical. I do not now believe this.

I have enjoyed my 13 years as Secretary of the Interior and I feel a sense of loyalty and obligation to the fine men and women who have served that department with me. Although I am about to retire from public office the fight for good government and good administration that I have waged all of my life, will go on.

VARIED COMMENT BY DEMOCRATS IN SENATE ON ICKES

Southerners Express Delight Over Resignation — Westerners Praise His Record.

WASHINGTON, Feb. 14 (AP)—Senatorial comment on the resignation of Secretary of the Interior Ickes ranged today from praise of his administration by westerners to criticism of his politics by southerners.

Senator Tobey (Rep.), New Hampshire, who is leading the fight against the nomination of Edwin W. Pauley for Under Secretary of the Navy, in hearings before the Naval Committee, said "the American people will applaud what Mr. Ickes has done" and that "it couldn't have helped Pauley much."

Another committee member, Senator McClellan (Dem.), Arkansas, remarked that President Truman "was charitable in saying that Ickes could have been mistaken about what Pauley told him. There was no mistake about it. Somebody made a deliberate misstatement and one of them had to go. I think it is a wholesome thing for the party that Mr. Ickes has resigned because I never regarded him as a Democrat."

Senator Bankhead (Dem.), Alabama, told reporters that "the President is entitled to have a Cabinet composed of Democrats, especially in peacetime. I believe that is a respected and proper tradition."

Senator Thomas (Dem.), Oklahoma, termed Ickes's departure "the best news I've heard in 13 years."

"Honesty Not Only" Requirement.

Senator Andrews (Dem.), Florida, expressed "delight," saying Ickes "has been unjust to the southern people ever since he has been in office."

"I'm glad the President accepted his resignation," Andrews said. "I think we can get along without him. Honesty isn't the only attribute required of a public servant."

Senator Mitchell (Dem.), Washington, said he hopes "we can get someone as Secretary of the Interior who knows the over-all problems of the west and the over-all problems of public power as well as Secretary Ickes."

Senator O'Mahoney (Dem.), Wyoming, praised Ickes as "an able and far-seeing administrator" and said his departure ended "one of the most beneficial periods of administration in the Department of the Interior so far as expansion of western development is concerned."

"A Great Loss."

Senator Hatch (Dem.), New Mexico, expressed hope President Truman would name "an outstanding American, preferably from the West," to succeed Ickes.

Representative Douglas (Dem.), Illinois, told reporters that Ickes had "been a fine public servant; he will be a great loss." Representative Price (Dem.), Illinois, said that "I hate to see him passing from public service. I think he's been one of the greatest public servants we ever had."

Representative Jed Johnson (Dem.), Oklahoma, chairman of the appropriations subcommittee handling Interior Department funds, told a reporter the "resignation was long overdue." He added that Ickes "was an extremely expensive luxury to the taxpayers" and that "we've been amazed to learn about some of the instances of his reckless spending."

"Evidence of More Demoralization," Says Taft.

FORT WORTH, Tex., Feb. 14 (AP)—Senator Robert A. Taft (Rep.), Ohio, in an interview here today termed the resignation of Secretary of the Interior Ickes evidence of "more demoralization in the Administration."

"These differences in the Administration have been going right along," he said. "There have been differences on price control and lack of ability to formulate any policy."

He predicted the Republicans would win a House majority in 1946, but said 1948 "is a long way off" when asked about presidential possibilities for the party.

WASHINGTON U. GIRL TAKING ATOM PETITION TO CAPITAL

Miss Jane Brown, a senior at Washington University, will leave Saturday for Washington to present a petition signed by 1000 students and faculty members to the special Senate Committee on Control of Atomic Energy.

The petition, which opposes the pending May-Johnson bill, urges adequate public hearings before enactment of any legislation, establishment of a control board with limited powers, co-operation with United Nations Organization controls, and unrestricted dissemination of information on atomic energy.

Miss Brown was selected by a committee of students and teachers to represent them in Washington, her trip being financed by student and faculty contributions. She is the daughter of Mr. and Mrs. J. Hart Brown, 7209 Waterman avenue. Her father is associate professor of Romance languages.

REPORT PAULEY WILL ASK TRUMAN TO WITHDRAW NAME

Continued From Page One.

I want to make it clear that I applaud President Truman for advocating in his speeches the policies for which his great predecessor, Franklin D. Roosevelt, fought. But policies are not self-enacting, just as laws are not self-enforcing. Both must be carried out by straightforward activities and policies."

He repeated his disclosure that Truman had asked him privately to "be as gentle as you can with Ed Pauley" in testifying before the Senate Committee, although Truman did tell him to tell the truth.

"Truth in Pickwickian Sense."

"In the light of succeeding circumstances," he went on ironically, "I may be permitted to doubt whether the President was not speaking in a Pickwickian sense when he told me to tell the truth."

He had reference here to Truman's remark at a press conference a week ago that Ickes "may have been mistaken like any of the rest of us" in his damaging testimony against Pauley. It was this apparently casual remark that shocked and embarrassed "Honest Harold," and which, more than any other single incident, led to his resignation.

The President, Ickes said, should not have prejudged the issue of veracity between him and Pauley until he had read the record.

The highlight of his radio talk, much of which was a revised repetition of statements in his letter to the President, was his suggestion that the Attorney General review Pauley's sworn testimony for possible perjury action.

Pauley's Six Contradictions.

Senator Charles W. Tobey (Rep.), New Hampshire, ranking minority member of the Naval Affairs Committee, has charged that a study of the records shows that Pauley contradicted himself on at least six major points, including a blanket denial at first that he had ever presented his tidelands viewpoint to Roosevelt or Biddle, and a latter admission that he had done so.

Technically, the Department of Justice could not go into the matter of Pauley's veracity without first being asked to do so by the Senate, and such a request is highly improbable.

In addition, Attorney General Clark was backed for that post by Pauley, his good friend, and political observers believe it wholly unlikely that Clark would make any desperate efforts to inject the Department of Justice into the matter.

Three Days to Wind Up Affairs.

In his talk last night, Ickes spoke bitterly of the President's action in giving him less than three days to "clear up 13 years of accumulation" as Secretary of the Interior, the longest run of any predecessor. He also took exception to Truman's assertion in accepting the resignation that "I also consider that this termintes all of your other governmental activities."

"When a tree falls," said Ickes pointedly, "it comes down with all its branches."

Senate Sentiment Stronger.

Sentiment in the Senate against confirmation of Pauley appeared to have grown firmer as a result of the resignation of Ickes.

The resignation of the battle-scarred New Deal veteran came as a shock to the capital and gave renewed impetus to the attempt of influential Democratic Senators to persuade President Truman to recall the nomination and save the party from further embarrassment.

Administration stalwarts in the Senate, as well as Republican leaders, saw in the Ickes development a final crushing blow to Pauley's ever-burning hopes of confirmation. An adverse report by the Senate Naval Affairs Committee is now a strong possibility, and rejection on the floor, if called over despite the committee's action, a strong probability.

EX-SENATOR NYE TO SEEK RE-ELECTION TO SENATE

WASHINGTON, Feb. 14 (AP)—Former Senator Gerald P. Nye, North Dakota Republican, said today he would seek to regain the Senate seat he had held for nearly 20 years prior to Jan. 3, 1945.

Nye, who opposed the Roosevelt administration's foreign policies, said he has not yet decided whether to run against Republican Senators Langer or Young. Langer will be up for re-election to a full six-year term. Young has announced he will seek election to the unexpired term of the late Senator John Moses, Democrat.

Moses defeated Nye in the 1944 fall general election, was seated Jan. 3, 1945, and died shortly afterwards. Young was appointed by Gov. Fred Aandahl to fill Moses's post until this year's election.

Press Comment on Ickes: Loss to U.S.

NEW YORK, Feb. 14 (AP) — Many of the country's newspapers, commenting editorially on the resignation of Harold L. Ickes as Secretary of Interior, viewed his departure as a distinct loss to the Government and a setback to the Truman Administration.

The New York Herald Tribune, speaking of the Secretary's letter of resignation, said "one can only hope that this unprecedented rebuke will be heeded. . . . The President must realize that personal cronies and political wizards are not adequate material for the staffing of the Government of the United States." The paper characterized the entire episode as "a damaging blow to the public's confidence in Mr. Truman's administrative capacities."

The New York Times—"Mr. Truman wanted Mr. Pauley so much that he was willing to lose Mr. Ickes. His resignation is a public loss. It weakens President Truman's administration when it needed strengthening."

The Chicago Sun said "In more than 12 years of distinguished service, Harold L. Ickes had measured up to the highest standards of public conduct. . . . Mr. Pauley's confirmation has become unthinkable—and he should withdraw. . . . The Secretary's departure leaves the machine crowd entrenched, but writhing under a warning they cannot ignore. . . . The President . . . lost more than a Secretary of the Interior yesterday; he lost a political conscience."

The Cleveland Plain Dealer said Ickes ended his career with "a characteristic outburst which bodes no good for the administration of President Truman," and added: "The self-styled curmudgeon succeeded in raising issues, to find parallel of which one must go back to the case of Albert Bacon Fall . . . and the Ballinger affair in the administration of William Howard Taft."

The Washington Post said that "the resignation must be considered a real loss to the President personally and politically and to government as well. It removes a man who has outstandingly fulfilled allied functions of gadfly and guardian of public interest. Mr. Ickes's integrity has become proverbial."

The San Francisco Chronicle comments that the Secretary's "integrity, courage and independence were never more clearly shown than in his resignation."

The Philadelphia Inquirer said that Ickes "told off the President in a professional manner that would have astonished the late Gen. Hugh Johnson, a wordslinger of no mean ability—yet we can't help feeling that Mr. Truman let himself in for the Ickesian tirade."

The Atlanta Constitution said the resignation "serves as a sad commentary on the degree to which petty partisan politics have come to hamper and hamstring good government."

The Times Dispatch, at Richmond, Va., asserted Ickes's letter was "likely to become an historical document and may have important repercussions in the congressional campaigns this year, and in the next presidential election."

The Portland (Ore.) Journal said that President Truman had erred, and that "the exchange of a good administrator for an oil-smeared appointee (who may not be confirmed) sets him back both ways, and not only him, but his administration and the nation."

The Pittsburgh Post-Gazette said "the President is backing a candidate of dubious qualifications and whose confirmation seems unlikely, at the expense of public confidence."

The Miami Herald—"Even his enemies will applaud him (Ickes) for his stand."

The New Orleans Item said Ickes "gained greatly in public esteem to the same degree President Truman will lose" and continued that Truman "will pay a penalty."

The New Orleans States praised Ickes's efficiency.

New Orleans Times-Picayune said few would "challenge the 13 years of Ickes's Cabinet connection on the basis of constructive and efficient service to the nation."

The Los Angeles Times: "Perhaps he (Ickes) has done the country a service. The same cannot be said of the peace of mind of the President and the Democratic administration."

The Press Herald at Portland, Me., called the affair "another error" by the President and said it was two-fold: "It has lost the Truman administration an admittedly able, conscientious and loyal public servant; and it has aligned the President with a California oil man against whom the Secretary under oath had to bring charges that are highly prejudicial."

The Detroit Free Press said "the resignation of 'Honest Harold' should seal the rejection of Oilman Pauley eventually to head up the Navy Department."

The Boston Herald said Ickes's departure "deprives Mr. Truman of a political ally who, in his reputation for integrity and his superb talent for political forensics, was worth far more to his party than almost any amount of campaign contributions."

The Philadelphia Record said that "we won't forget the courage he (Ickes) showed in resigning and in telling why," and added: "Truman can best demonstrate his intention of following the true course by cleaning out of his administration those political marplots who seek to serve big business under a false cloak of liberalism."

EFFECTS OF ICKES RESIGNATION HARD BLOW TO TRUMAN

Continued From Page One.

been the stepping-stone to the secretaryship of the Navy, and they will undoubtedly rally to the standard of the man they think was thrown to the political wolves. Ickes out of the Cabinet will be a greater political influence than he ever was in the official family.

In his brief but blistering radio talk, Ickes made it clear that he intended to stay in the political arena. He said:

"I do not want to be understood as saying that I will not support President Truman for re-election in the event he is a candidate. I will support the best candidate, as I have always done in the past."

Immediate Consequences.

There will be several immediate political consequences of Ickes's resignation. Truman, already under pressure from Senators who do not want to undergo a public roll-call on the Pauley nomination, could withdraw the oil man's name with the explanation that he was doing so at Pauley's insistence. This would be a relief to those Democratic senatorial candidates this year and in 1948 to whom the President and Democratic National Chairman Hannegan have been applying the heat.

To do this, however, Truman would be acting out of character and would be violating the code of the professional politicians who make a fetish of sticking by their original appointments. City politicians understand this, just as they understood Truman's announcement on the indictment of Boss Tom Pendergast that he would "not desert a sinking ship."

Another consequence will be that if Pauley is unexpectedly confirmed by the Senate he is not likely to get the Navy secretaryship when James Forrestal resigns. If Truman insisted on promoting him, the present controversy would be revived, perhaps with greater intensity. It was with deliberate purpose that Ickes recalled in his letter that the Republican party was "spiritually wrecked in the days of Secretary Fall long before its debacle in 1932."

An ironical consequence will stem from the fact that the old New Dealer's resignation came just at the time when Chairman Hannegan was making every effort to get the bright New Dealers back into the Government and into the Democratic party. It was perhaps with malicious intent that Ickes mentioned the "inspiring experience" he had had during "the 12 years of the great adventure" in the Roosevelt cabinet. And he slyly remarked at his press conference that Truman had made some "regrettable appointments," and noted that he had used the plural. Although he mentioned no names, the reporters inferred that he was poking at James K. Vardaman of St. Louis and George Allen.

Hannegan will have difficulty in persuading the public-spirited young men to enter or re-enter the Government after they have seen a man they regard as their spokesman and exemplar sacrificed for a party money-raiser.

There will be a practical consequence—big contributions for the 1946 and 1948 campaigns will be harder to get. Party solicitors and past contributors will be reluctant to mention large sums, regardless of Pauley's repeated denials of "contingent contributions."

President Truman was warned by persons outside the Government against making the Pauley appointment, even though Ickes felt that he could not "thrust his unasked advice on the President of the United States." The President insisted on paying a political debt. He incurred a political liability which is likely to remain throughout his administration, however long that may be.

Courthouse Election at Kennett.

KENNETT, Mo., Feb. 14 (AP)—Voters of Dunklin county will decide a proposed $350,000 county hospital bond issue at a special election next Tuesday.

TRUMAN LOOKING FOR 'RIGHT MAN' TO REPLACE ICKES

Westerners in Congress Summoned to White House to Discuss Situation.

WASHINGTON, Feb. 14 (AP)—President Truman today tackled the job of finding the "right man" to take the place of Secretary of the Interior Ickes, who resigned as a result of Truman's nomination of Edwin W. Pauley, California oil man, for Under Secretary of the Navy.

Truman summoned western members of Congress to the White House and discussed the situation with them. Those called to the White House, all Democrats, included House Speaker Rayburn of Texas, Representative Comton I. White of Idaho, and Senators Wheeler of Montana, Hatch of New Mexico, O'Mahoney of Wyoming and Thomas and Murdock of Utah.

Hatch, chairman of the Senate Public Lands Committee, said after his call that he had discussed "several men" with Truman, adding: "The President is reaching for the right man."

Abe Fortas, former Under Secretary of the Interior, disclosed today he had been subpenaed to testify Tuesday at the Senate Naval Affairs Committee hearing on Pauley's nomination. Ickes has testified that Fortas was present at the time Pauley allegedly discussed Democratic campaign funds with him.

Fortas, one of the original "brain trusters" in the Roosevelt administration, is expected to corroborate Ickes's sworn testimony, documented by diary notes, that in September 1944 Pauley told him $300,000 could be raised in campaign funds from California oil men if they could be assured that the Federal Government would not try to assert title to oil-laden tidelands off California.

The alleged conversation between Ickes and Pauley was first published exclusively in the Post-Dispatch on Oct. 23 of last year.

DE SOTO, PLYMOUTH, DODGE and CHRYSLER *Specialists*
• Special Steam Washing of Motor, Chassis and Car
WEBER IMPL. & AUTO CO.
Sinclair Gasoline—Open All Night
Entrance 4065 Lindell at Sarah (8) NE.2500

A "BRAKE" In the VICIOUS CIRCLE!
Without OPA and Price Control we would soon be in the vicious circle of spiralling prices and inflation. OPA assures everyone of getting his fair share of available commodities. Let's have it for another year. Wire your Congressman now!
It's Smart to Say, "Meet Me at
Carl's
COCKTAIL LOUNGE & RESTAURANT"
709 WASHINGTON *Next to Loew's*

SUNDAY
Tune to KSD for
ONE-MAN'S FAMILY
at 2:30 p. m.
MANHATTAN MERRY-GO-ROUND
at 8:00 p. m.
Meet Me at Parky's
at 9:30 p. m.
and other popular Sunday programs presented over
KSD
550 ON YOUR DIAL
Keep Tuned to KSD for AP News and Special Events

Gibson Shops
Blouses that Bloom in the Spring... tra la

Judy Bond scores again with a rayon flannel classic in exciting SUITable colors. Sizes 32 to 38. $3.98

Lush lace frosting, bright gilt buttons, white rayon diagonal crepe... and oh, so pretty! Sizes 32 to 38. $5.98

Junard of Dallas designs that smart, carefree western look in smooth rayon gabardine. Sizes 9 to 15. $4.75

710 Washington
106 Arcade Bldg.
822 Olive
3107 South Grand
2721 Cherokee
5971 Easton
6311 Delmar
7370 Manchester
Belleville, Ill.

NAVY PLAN CALLS FOR 33 U. S. BASES IN THE PACIFIC, 20 IN ATLANTIC

Nimitz in Outlining Program to Senators Says Carrier Fleets Are Most Likely to Parry Atomic Blows.

WASHINGTON, Feb. 14 (AP)—Adm Chester W. Nimitz, chief of naval operations, said today the Navy's carrier fleet may make any atomic air attack on this country "very difficult."

Submarines hold promise of becoming "the most successful vehicle for carrying atomic weapons to within short distances of coastal targets," he told the Senate Naval Committee in presenting the Navy's recommendations for the postwar fleet.

Nimitz brought with him charts which showed plans for:

A system of 53 overseas bases for ships and planes—23 in the Pacific and 20 in the Atlantic-Carribean area.

A Navy manned, afloat and ashore, by 500,000 enlisted men and 58,000 officers.

An active fleet of 319 combatant vessels, part of a total fleet of 1079 active, ready reserve and laid-up ships distributed in the two oceans.

An aerial striking force of 3731 aircraft, 2180 based on carriers.

List of Proposed Bases.

The charts on the proposed strategic bases showed:

In the Pacific—Pearl Harbor to be the main naval base. A major operating base in the Guam-Saipan area of the Marianas. Another major operating base, but on only a caretaker basis, at Manus island, off New Guinea, this dependent on agreement with Australia.

Secondary operating bases in the Ryukyus immediately south of Japan, in the Philippines, at Samoa in the far southwest Pacific, at vital Midway island, and at Kodiak, Dutch Harbor and Attu in the Aleutians. Air bases, air fields and fleet anchorages distributed through this broad pattern. Retention of Balboa, at the Pacific end of the Panama Canal, as a submarine base.

In the Atlantic-Caribbean Area—Roosevelt Roads, in the Puerto Rico area, intended as the main operating base when fully developed. Secondary operating and repair bases at Guantanamo and Trinidad, the latter one of the 99-year leases from Britain. Secondary operating bases (not including repairs) at San Juan, Puerto Rico, Coco Solo, on the Atlantic end of the Panama Canel, Bermuda and Argentia, Newfoundland, the latter two also 99-year lease bases. A submarine base on caretaker status is planned for St. Thomas, in the Virgin Islands, also leased from Britain. As in the Pacific, air bases and air strips are spotted at strategic points.

Forrestal Statement.

Appearing before Nimitz was heard, Secretary of the Navy Forrestal told the Senate Committee the United States must be in readiness to spread its line of advanced outposts to meet the threat of the atomic bomb and robot missiles. The time has not yet come when war can be waged without the transportation of men and materials overseas, he said.

"Security against air attack can only be achieved by denying to our potential enemies the base areas from which mass air attacks can be launched against us."

He said that, until the United Nations proves that it can outlaw the use of the atomic bomb, this country must keep its military establishment strong.

Ships Less Vulnerable.

Nimitz declared that ships, while vulnerable together with armies and cities, "are difficult and unprofitable targets for atomic bombing and almost impossible targets for super rockets."

"The ability of our carrier task forces to prevent penetration by hostile aircraft may make atomic bombings very difficult," he asserted.

"The submarine may be expected to have continued and increased employment in the future. At sea it is relatively immune to atomic bombing and also to radar detection. It may be the most successful vehicle for carrying atomic weapons to within short distances of coastal targets and for insuring accuracy in the use of guided missiles."

Air Bases Key in Future.

Future warfare, Nimitz said, "may for us resolve itself largely into a struggle for the possession of air bases—bases from which an enemy might bomb us effectively and from which we might effectively bomb an enemy. The fundamental purpose of naval operations will continue to be the defeat of our enemies at the greatest possible distance from our own shores."

Military, naval and diplomatic chiefs gave to President Truman yesterday their ideas on how the atom bomb-warship tests should be conducted. The White House meeting was attended by Secretary of War Patterson, Secretary of Navy Forrestal, Secretary of State Byrnes and three of the four members of the Joint Chiefs of Staff—Adm. William D. Leahy, the President's chief of staff; Gen. Dwight D. Eisenhower and Adm. Nimitz.

The Navy will assign its crack salvage crews to rush repairs on target ships damaged in the first atomic bomb test so they can be blasted again in the second.

Acting under specific orders from the joint chiefs of staff, the task force has arranged what it hopes will be a program of graded destruction, ranging from negligible damage up to destruction.

Seizure of Policy Materials

—By a Post-Dispatch Staff Photographer.

SHERIFF ARTHUR MOSLEY of St. Louis county examining a record book and materials for printing policy slips, seized yesterday in a search of the home of Charles Frank Goettelmann in Affton.

LOTTERY RECORDS SEIZED IN RAID AFTER ARRESTS

Link With 'Policy King' Found Among Papers—County Prosecutor to Get Evidence.

Charles F. Goettelmann, in whose home Sheriff Arthur Mosley and deputies seized policy game materials and records yesterday, was released today on $2000 bond pending presentation of the evidence to St. Louis county prosecuting authorities in an application for a gambling warrant. The appearance bond is returnable at the sheriff's office Feb. 25.

Goettelmann was arrested earlier yesterday by members of the police gambling squad and the county officers after they observed him handling policy tickets and cash with three Negroes in front of 1116 Missouri avenue. He accompanied the officers, who had a search warrant, to his home, 10018 Marlene drive, Affton, where four rubber stamping sets, rubber type, paper for policy sheets and books and records were seized.

One record, purported to be a copy of Goettelmann's 1944 income tax return, listed his employer as "Stephenson, 6007 South Kingshighway." Police say that Andrew T. Stevenson, former city detective known to the gambling squad as the "policy king of St Louis," resides at the Kingshighway address.

Deputies said Goettelmann told them he worked for Stevenson in 1944 "cutting paper," but denied having policy game connections with Stevenson.

Stevenson and nine others were indicted by the St. Louis grand jury in January 1940 on charges of establishing a lottery. The indictments were dismissed in February 1941 on recommendation of the circuit attorney's office, which announced that the State had been unable to find an important witness.

The Negroes arrested with Goettelman gave their names as Joe Scott, 2301 Franklin avenue; Alvert Williams, 1100 North Leffingwell avenue, and Henry Lewis, 2906A Chouteau avenue. All were booked suspected of establishing a lottery, and the Negroes were released on bond.

Police said the arrests followed a 10-day surveillance of the neighborhood at Missouri avenue and Hickory street during which they observed Goettelmann make three trips daily to the intersection to distribute tickets and collect from policy salesmen.

Chief of Detectives Herman Siebels told reporters today that detectives had observed the activities of Goettelmann and policy writers for several months in an effort to establish evidence of a connection with Stevenson. The so-called "policy king" is seen frequently in police court when policy writers are docketed for hearings.

PHONE WALKOUT THREAT GROWS AS NEGOTIATIONS LAG

Union Calls Strategy Conference to Discuss Nation-Wide Strike in Wage Dispute.

The possibility of a nation-wide telephone strike was raised today when officials of the independent Southwestern Telephone Workers' Union reported "no progress" by federal conciliators toward settlement of a wage dispute and announced they would confer with representatives of telephone workers in other parts of the country to study the advisability of strike action.

All locals of the National Federation of Telephone Workers, which covers every section of the United States except New England, will send representatives to a meeting in Memphis Monday. Union strategy will be formulated at the meeting, expected to last most of the week. If strike action is deemed necessary, dates for a strike ballot and a subsequent work stoppage will be set.

The Southwestern local represents 35,000 employes of the Southwestern Bell Telephone Co. A strike by this group would disrupt local and long distance service in Missouri, Kansas, Oklahoma, Arkansas, Texas and the part of Illinois adjacent to St. Louis.

Wage Disputes Elsewhere.

Inasmuch as a number of other locals are experiencing the same difficulty as the Southwestern group in settling wage disputes, a strike would not be confined to this region, it was pointed out. Union officials said the Long Lines Federation of Telephone Workers, in which long distance operators of 42 states are enrolled, is one of the groups which thus far has been unable to reach an agreement with management.

The Southwestern workers are seeking wage increases averaging $7 a week and reduction in the periods required to reach top minimum salaries. The company has submitted a wage adjustment offer, details of which have not been disclosed. D. L. McCowen, president of the local, said it constituted an increase of 10 per cent, compared to a 15 per cent rise granted some locals in other parts of the country.

The union's bargaining committee already has approved a strike vote for some time after Feb. 21, when the 30-day "cooling off" period required by the National Labor Relations Board expires.

Conciliation Attempt.

A three-man commission appointed by the United States conciliation service to attempt to settle the dispute held separate conferences with union and management representatives yesterday, and then brought the disputants together, but "no progress at all" on wages, the key issue, was reported.

Dropping the wage question for the time being, the conciliators took up side issues today. Conciliation efforts will be suspended next week, to be resumed after the union conference in Memphis.

The conciliation commission is made up of Anthony Johnson, John E. Pennell and Monroe Sheehan, conciliation service agents.

Ex-Mayor of Paris, Ill., Dies.

PARIS, Ill., Feb. 14 (AP) — Dr. Thomas Chester McCord, retired physician and former Mayor of Paris, died here last night. He was 89 years old. He was a surgeon major on the staff of Gen. Fitzhugh Lee in Havana, Cuba, in the Spanish-American war, and a member of a commission which investigated the sinking of the battleship Maine.

TWO EAST-WEST ONE-WAY TRAFFIC LANES APPROVED

Mayor's Group Indorses Pine Street, Pine Boulevard for Westbound Movement, Lawton, Chestnut for Eastbound.

Establishment of two major east-west one-way traffic thoroughfares from Fourth street to Grand boulevard was approved today by Mayor Aloys P. Kaufmann's City Traffic Committee. The committee approved the plan proposed last week by the City Plan Commission, but modified it to eliminate reversible traffic on one of the arteries.

The plan as approved by the committee today would establish Pine street and Pine boulevard as a thoroughfare for westbound traffic at all times and Lawton boulevard and Chestnut street for eastbound traffic at all times.

Alderman J. Ray Weinbrenner, a member of the committee, said he would introduce three bills in the Board of Aldermen tomorrow to effect the plan.

Two of them would establish these streets as one-way arteries, with parking restricted to the right sides of the streets, and the third bill would prohibit parking during the day on Locust street, between Fourth street and Twelfth boulevard, as recommended by the City Plan Commission.

The advisability of establishing east-west one-way streets at the present time was questioned by some of the members of the traffic committee at the meeting, but David R. Calhoun, committee chairman, expressed the opinion of the majority of the members in saying, "The purpose of this committee has been to facilitate the movement of traffic with the least possible delay. I am in favor of making these streets one-way streets immediately."

Wenbrenner, in urging immediate approval of the plan, pointed out that the present session of the Board of Aldermen would end in a month and a half and, if the committee expected the measures to be passed in time, they should be introduced immediately.

The only modifications of the City Plan Commission's report made by the City Traffic Committee were the elimination of the suggested reversing of traffic in the Chestnut street-Lawton boulevard thoroughfare in the evening rush hours, so as to provide two westbound one-way streets, and minor changes in the downtown looping of bus lines.

The committee changed the proposed loop-route of the proposed Carondelet bus line (to replace the southern half of the Bellefontaine streetcar line) to run down Market to Fourth and Walnut streets. The route of the Lindenwood bus will be left as at present, instead of looping at Fourth and Walnut streets.

CRIMINAL CHARGE NOT TO BE FILED AGAINST FALZONE

Prosecuting Attorney Says Evidence Available Would Not Result in Conviction.

By a Jefferson City Correspondent of the Post-Dispatch.

JEFFERSON CITY, Feb. 14—Prosecuting Attorney James T. Riley of Cole county said today he has decided not to file criminal charges against former State Senator Joseph A. Falzone of St. Louis county, who was alleged to have solicited a $1500 bribe to obtain passage in the State Legislature of a cosmetology regulatory bill.

Riley said that after making a thorough study of transcripts of testimony before the special Senate committee which heard the bribe solicitation charge and in the interrupted expulsion trial before the Senate he concluded he would be unable to obtain a conviction on the evidence available.

He pointed out that in the trial before the Senate, Falzone's qualifications were in question, while the question presented in criminal proceedings would be the obtaining of a conviction on a misdemeanor charge, solicitation of a bribe, which carries a maximum penalty of two months in jail and a $100 fine.

"Under the facts and evidence available, there is no reasonable expectation of a conviction on a misdemeanor charge," Riley said.

He said he was returning to the secretary of the Senate the transcripts which he obtained shortly after Falzone's expulsion trial came to an abrupt and surprise ending with Falzone suddenly leaving Jefferson City and announcing from his home in Clayton that he had resigned his Senate seat.

A bill making solicitation of a bribe a felony, which was introduced as a result of the Falzone case, is pending in the Legislature.

Gored by Bull, Dies.

Arthur Helton, 52 years old, died today in an Alton hospital of injuries received 10 days ago when he was gored by a bull while working on a stock farm near his home at Medora, Ill.

ART MUSEUM BUYS OIL PORTRAIT OF D. R. FITZPATRICK

Painting of Cartoonist by Wallace H. Smith to Be Exhibited in East.

The City Art Museum has purchased the oil portrait of Daniel R. Fitzpatrick, Post-Dispatch cartoonist, which was reproduced on the cover of last Sunday's PICTURES section of the Post-Dispatch.

The portrait was painted by Wallace Herndon Smith, St. Louis artist, and shows Fitzpatrick at his drawing board. Merritt S. Hitt, museum secretary, said the portrait will not go on display in St. Louis until after it has been exhibited in the Associated American Artists Galleries in New York in April. The New York show will be a joint exhibition of the works of Smith and Fitzpatrick.

Hitt said a later announcement will be made when it has been determined when the portrait will be hung at the City Art Museum in St. Louis.

The Art Museum secretary said the portrait was purchased with income from the McMillan fund, a private endowment for the purchase for the Art Museum of the work of contemporary American artists. Selection of the portrait, Hitt said, was made by the museum board of directors.

MARINE CORPS, NAVY REDUCE DISCHARGE SCORES

WASHINGTON, Feb. 14 (AP)—The Marine Corps and the Navy today ordered further reductions in discharge scores, making an estimated 183,300 eligible for release.

The marine score for male officers and enlisted men will drop from 45 to 42 on March 1, opening the way for the discharge of 16,000. No change was announced for women marines.

Effective April 15 and May 2, navy point requirements will be lowered to let out 13,800 officers and 153,500 enlisted personnel.

V. Adm. Louis Denfield, chief of naval personnel, said in a statement this would mean that by May 2 approximately 70 per cent of personnel subject to demobilization would be back in civilian life.

The point reductions will be as follows:

Male commissioned and warrant officers, from 37 to 36 on April 15, and to 35 on May 2.

Male enlisted personnel, from 30 to 29 on April 15, and to 28 on May 2.

WAVE officers, from 26 to 25 on May 2.

WAVE enlisted personnel, from 20 to 19 on May 2.

Navy Nurse Corps, from 26 to 25 on May 2.

Exceptions are made in several categories, including:

Male doctors decrease from 47 to 45 on April 15 and to 44 on May 2.

Naval aviators in flight status above rank of ensign decrease from 24 to 23 on April 15 and to 22 on May 2.

Naval aviators, ensign, flight status, unchanged, at 20.

CITY TO FILE PLEA TO DISMISS POLICEMEN'S UNION INJUNCTION

A motion to dismiss the injunction suit brought by the policemen's union to prevent enforcement of the department rule which prohibits unionization of police personnel will be filed Saturday in Circuit Court, Associate City Counselor James V. Frank announced today.

Previously it was planned to file an answer to the union's suit, Frank said, but this plan was changed following a conference with State Attorney General J. E. Taylor. Frank said the purpose of the motion to dismiss was to get the case before the Missouri Supreme Court as rapidly as possible for determination of the legal right of policemen to join a union. Whatever the ruling of the lower court, Frank said he thought the action would be appealed.

FOUR MORE ENGLISH BRIDES LEAVING TO JOIN ST. LOUISANS

Three Wives of Veterans Here to Arrive in New York Saturday.

Four English war brides of St. Louis soldiers were among 1200 dependents of American service men scheduled to sail on the Washington from England today. Three English wives of St. Louisans are due to arrive in New York Saturday aboard the Santa Paula with 594 other brides and children, the Associated Press reported.

The passenger list of the Washington includes: Mrs. Helouse Carnoske, 36 years old, wife of Sgt. Frank J. Carnoske, 7217 Lanham avenue; Mrs. Diana Kurth, 24, whose husband, Capt. Hanns G. Kurth, lives at 529 North Whittier street; Mrs. Doreen Miller, 21, and daughter, Patricia, dependents of Roy H. Miller, 6000 Carlsbad avenue, and Mrs. Margaret D. McDonald, 25, of London, wife of Tech. Sgt. Frank G. McDonald, 3664 Washington avenue.

Scheduled to arrive on the Santa Paula are: Mrs. Ivy E. Hettenhausen, 20, and 6-month-old son, George J., wife of Pfc. George E. Hettenhausen, 2341 South Thirteenth street; Mark K. Amptmann, 27, dependent of Cpl. H. J. Amptmann (not listed in St. Louis directories), and Sheila Klanke, 18, wife of Tech. Sgt. Edward F. Klanke, 3121 Union boulevard.

CHESTER BOWLES REPORTED 'ON WAY OUT' OF U. S. POST

Continued From Page One.

would permit price increases to cover wage increases and allow profits comparable to the 1936-39 base period after consideration of "approved costs."

The use of "approved cost" in the formula would permit Government determination and controls. Wage increases also would be subject to approval by wage stabilization authorities.

Last minute differences over the steel price increase reportedly had delayed the decision on a formula.

Until last night, the steel price rise—viewed as a prerequisite to settling the 25-day strike of 750,000 steel workers—had been generally regarded as settled at about $5 a ton. The last-minute hitch reportedly centered around whether the increase should apply to carbon steel alone or to alloy steel as well.

Carbon steel represents about three fourths of the steel industry's output. The Office of Price Administration has maintained that the price increase should apply only to carbon steel, that alloy prices do not need bolstering.

PREWAR GARBAGE COLLECTION

The prewar system of collecting garbage in Richmond Heights has been renewed and residents no longer will have to place their garbage containers at the curb.

Announcements of the change, printed in circular form, were left on garbage containers throughout the city, but recent high winds apparently blew them away, collection officials said, for garbage is still being placed at the curb by some. Collections during the remainder of the winter will be made once a week. In the summer collections will be made twice a week.

ST. LOUIS POST-DISPATCH

Founded by JOSEPH PULITZER Dec. 12, 1878

Telephone Address

MAin 1111—1111 OLIVE ST. (1)

Published Daily by The Pulitzer Publishing Co. Entered as second-class matter, July 17, 1879 at the postoffice at St. Louis, (1) Mo., under the act of March 3, 1879.

MEMBER OF THE ASSOCIATED PRESS and AUDIT BUREAU OF CIRCULATIONS

The Associated Press is exclusively entitled to the use for republication of all news dispatches credited to it or not otherwise credited in this newspaper and also the local news published herein. All rights of republication of special dispatches herein are also reserved.

SUBSCRIPTION RATES:

By carrier in Greater St. Louis: Daily $1.25 a month; Sunday 10c a copy.

By Mail (Payable in Advance.)

MISSOURI, ILLINOIS and ARKANSAS (Applicable only where local dealer service is not available.)

Daily and Sunday, one year	$16.00
Daily, without Sunday, one year	8.50
Sunday only, one year	7.50

ALL OTHER STATES, MEXICO, SOUTH AMERICA AND PAN AMERICAN COUNTRIES

Daily and Sunday, one year	$19.50
Daily, without Sunday, one year	12.00
Sunday only, one year	7.50

Remit either by postal order, express money order or St. Louis exchange.

ARMY PLANS TO CUT STRENGTH TO 1,200,000 IN 1946-47

WASHINGTON, Feb. 14 (AP)—Secretary of War Patterson said yesterday that the Army would be reduced in size below 1,200,000 men during the year after next June 30. He said the War Department was still working on estimates for next fiscal year but added "we will produce the final figure before long." The Army's present mid-summer goal is a strength of 1,500,000.

The demobilization that began May 12, 1945, has released 6,000,000 persons, the War Department announced. The February estimate calls for discharge of 500,000. Preliminary figures show that the present strength of the Army is about 3,000,000.

G.M. HEAD DENIES INDUSTRY PLOTTED AGAINST LABOR

Continued From Page One.

which would bring retroactive pay that the UAW would resume any time I say so."

No statement came from G.M. after Dewey had conferred with them earlier in the day.

UAW Vice President Walter P. Reuther said the union would not resume negotiations "until Dewey convinces us General Motors is ready to bargain in good faith."

He said the union would not accept less than 19½ cents an hour (17½ per cent)—proposed by a presidential fact-finding board—and full reinstatement of the contract General Motors canceled on Dec. 10.

Reuther added he was hopeful the union would win an award to the 175,000 production workers who walked out Nov. 21.

Some 25,000 members of the United Electrical Workers (CIO) who signed with General Motors for an 18½-cent increase last Saturday will receive about $50 each in retroactive pay, it was announced.

Union and company officers said the UEW members would receive retroactive pay for 13½ cents an hour for the period between Nov. 7 and Jan. 15, the date their strike started.

"Rochester" Towed In by Boat.

LONG BEACH, Calif., Feb. 14 (AP)—The propeller of his new cabin cruiser broken, Eddie Anderson, "Rochester" on Jack Benny's radio program, was taken in tow by a fishing boat late yesterday and brought to port after being unreported since noon Tuesday. The Coast Guard, which had sent a patrol boat and search plane, said the Negro comedian and two companions were apparently none the worse for the experience.

CITY LETTING OF PIECEMEAL REPAIR CONTRACTS PROHIBITED

Letting of piecemeal contracts for the city's emergency repair and maintenance work was prohibited yesterday by the Board of Public Service, which directed that each job be handled through award of a single, over-all contract.

Department heads, formerly authorized to issue requisitions for work costing no more than $1000, now may requisition work up to $1500, and the president of the board, heretofore empowered to let contracts on jobs costing between $1000 and $2000, is now authorized to award contracts from $1500 to $10,000.

It was explained that increased costs of labor and materials made it necessary to increase the amounts to be handled through requisitions or contracts let by the board president, and in view of the larger sums involved, additional safeguards were being set up to insure genuinely competitive bidding.

MERRY MOTOR CO.
Displaying
1946 STUDEBAKER
Sales, Service, Parts
Direct with Factory
5806 DELMAR FO. 4320

Just married? You'll want a lovely Schweig photograph taken together.
MARTIN SCHWEIG
Fine Photography
4927 Delmar Bl. (8) RO. 3000

Platinum Wedding Ring

$220

Fourteen diamonds enrich the beautiful double-band mounting of this platinum wedding ring. A lovely ring for the important occasion.

Federal Tax Included

Buy on Deferred Payments

Small Carrying Charge

Sketched Larger Than Actual Size for Better Detail

MERMOD · Jaccard · KING Saint Louis

LOCUST AT NINTH STREET (1) MAIN 3975

JEWELERS TO AMERICA FOR 116 YEARS

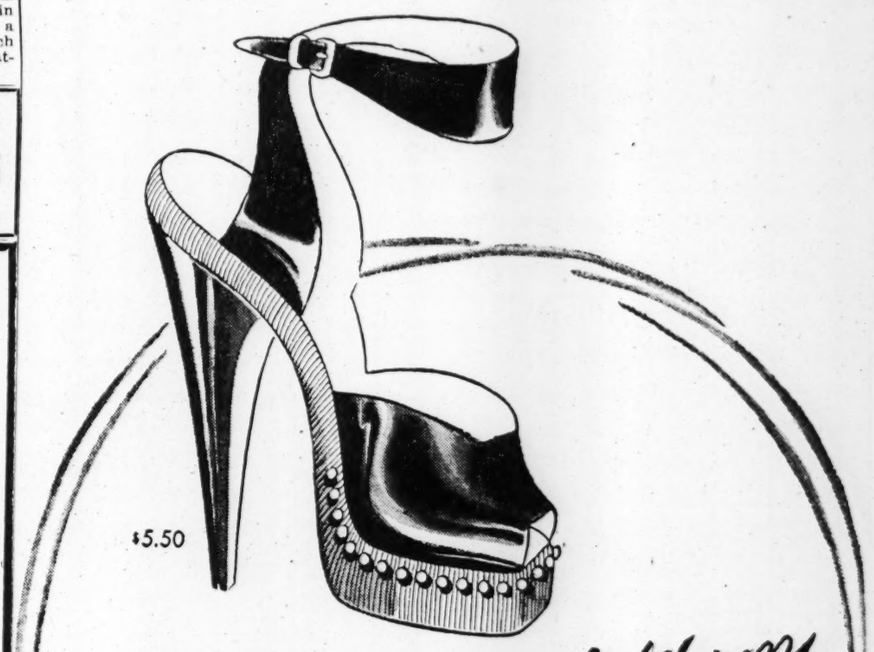

65C MINIMUM PAY BILL APPROVED BY SENATE GROUP

4,000,000 to 6,000,000 More Workers Covered —Exemption for Small Businesses.

WASHINGTON, Feb. 14 (AP)—The Senate Labor Committee today approved legislation to fix a 65-cent-an-hour minimum wage and provide a broad expansion of coverage.

Chairman Murray (Dem.), Montana, said there was no record vote on the committee's action to put most retail, wholesale and service businesses under the act, with the minimum increased from 40 to 65 cents.

Senator Pepper (Dem.), Florida, sponsor of the measure for expanded coverage, explained that it would give the present wage act the same scope as that now existing under the National Labor Relations Act. The law now covers businesses engaged in interstate commerce.

Pepper estimated that from 4,000,000 to 6,000,000 additional workers in large department stores, wholesale establishments and chain business operations would come under the minimum wage provision.

He explained that the only exemptions would be "the small corner grocery store and the little business."

Pepper said the exemption would apply to any business doing less than $500,000 in annual gross volume, or having four or less units. He said any business with five or more units, such as stores or other outlets, would come under the proposal even if it did less than $500,000 gross volume a year.

The committee left unchanged a proposal to increase minimum wages from the present 40-cent level to 65 cents. This would increase after two years to 70 cents and then go up after two years to 75 cents.

Murray said that some 21,000,000 workers were covered by provisions of the present Fair Labor Standards Act, although most of them now receive 65 cents an hour or more.

USED AS WRESTLING PARTNER, MARS HEIRESS GETS DIVORCE

CHICAGO, Feb. 14 (AP)—Patricia Mars Feeney, 31 years old, heiress to the Mars candy fortune, won a divorce in superior court yesterday. She testified her husband used her to demonstrate a wrestler's scissors hold and airplane spin.

The divorce from M. Alan Feeney was granted on ground of cruelty. Feeney was not in court.

Mrs. Feeney testified while she and her husband were playfully wrestling one evening after dinner, she "jokingly told him I was stronger than he was." She said he "got a scissors hold around my waist" and squeezed her until she was bruised. On another occasion, Mrs. Feeney testified, her husband showed her an airplane spin despite her protests.

CONFERENCE ON ENFORCEMENT OF SANITATION ORDINANCES

A conference to discuss enforcement and strengthening of ordinances governing garbage collection, refused disposal and other sanitation measures will be held Monday afternoon at City Hall. Heads of all municipal departments concerned with municipal sanitation and cleanliness have been invited.

The decision to call the conference was reached yesterday after a discussion between City Counselor George L. Stemmler and Chief of Police James J. Mitchell about means to enforce sanitation ordinances.

Others who will attend the conference are Director of Public Welfare Henry S. Caulfield; Health Commissioner Joseph H. Bredeck; Director of Streets and Sewers Arthur C. Meyers; City Judges George J. Grellner and Joseph B. Catanzaro; Assistant City Counselors Roy A. Fish and Cletus A. Rudolph and Frank E. Lawrence Jr., secretary of the Chamber of Commerce, who is chairman of the Citizens' Rat Elimination Committee.

GREAT-GRANDSON OF KAISER GETS TWO MONTHS IN JAIL

JEVER, Germany, Feb. 14 (AP)—Prince Karl Anton von Hohenzollern, 19 years old, great-grandson of former Kaiser Wilhelm, was sentenced by a Canadian Military Government court today to two months in jail for failing to report possession of quantities of radio and telephone equipment.

MRS. PHIL BALL LEFT $15,000 TO LATE HUSBAND'S SECRETARY

Miss Ella Jacoby, for more than 20 years personal secretary to Philip DeCatesby Ball, will receive $15,000 under terms of Mrs. Ball's will, filed yesterday in probate court. Another business associate, the late Louis B. von Weise, was bequeathed $5000.

Mrs. Ball, who died Jan. 1 at the age of 79, left an estate valued at approximately $500,000. An inventory listed $308,830 in bonds, corporation stock with a market value of $155,322, and $32,828 in cash. Her husband, who was an ice machinery manufacturer and owner of the St. Louis Browns, died in 1933.

The bulk of the estate was left in trust for a son, James P. Ball, Reno, Nev.; a daughter, Mrs. William R. Cady, 5915 Lindell boulevard, and a grandson, Francis E. Nulsen, Framingham, Mass. Miss Jacoby, who is now secretary treasurer of the Essex Investment Co. in Clayton, and the Mississippi Valley Trust Co. were named co-executors.

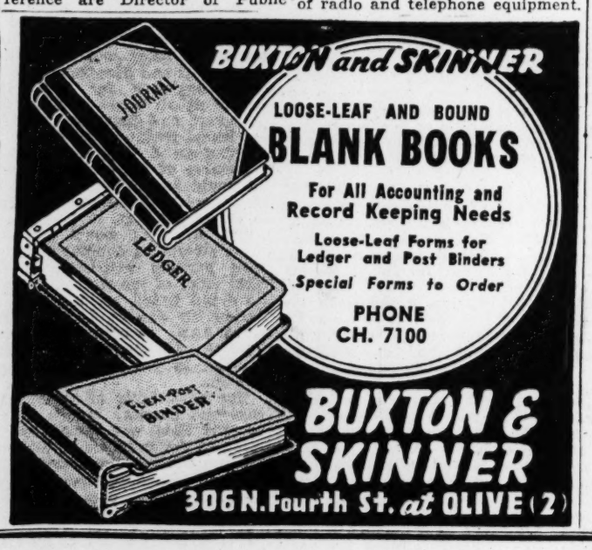

BUXTON and SKINNER
LOOSE-LEAF AND BOUND
BLANK BOOKS
For All Accounting and Record Keeping Needs
Loose-Leaf Forms for Ledger and Post Binders
Special Forms to Order
PHONE CH. 7100
BUXTON & SKINNER
306 N. Fourth St. at OLIVE (2)

'SUB-DEB' LIPSTICK IN 'BALI'
A deep, dark secret of a real Emphatic foil for muted colors in Spring fashions, 'Bali' is a shade with more than its share of guile.

Hands roughed and weather-bitten?

Make them feel Summer-Soft in just half a minute with Hinds the lanolin-enriched lotion that soothes skin extra fast
HONEY AND ALMOND FRAGRANCE CREAM
SOLD AT TOILET GOODS COUNTERS

Stix, Baer & Fuller

Bath mat sets

lend a note of color to your bathroom

Such a simple but nice way to brighten up a colorless bathroom. Guaranteed fast colors.

$5.98 set

Bath Mat (24x40) and seat cover of cotton chenille. Strongly tufted on heavy quality duck. In peach, rose, blue, green. Multicolor center design.

$5.98 set

"Mary Ann" bath mat (21x36) and seat cover of loop chenille. Solid colors: rose, blue, white, turquoise.

SBF Linens—Second Floor

LITTLE GIRL COLLARS

make fashion young this spring

Dandy checks take on the new longer jacket look . . . from our Collegienne Shop. in junior sizes. $55

SBF Fashion Floor, Third

Crisp rayon faille suit with nipped waist, flared skirt. From our Costume Salon. Misses.' $45

Imported Varel wool plaid dress, demurely bowed . . . from our Collegienne Shop. In juniors' sizes. $35

Stix, Baer & Fuller

Stix, Baer & Fuller

The Grand Leader Since 1892

IT STARTS TOMORROW! THE ANNUAL

Betsy Ross

spring event acclaimed for years by

St. Louis women for advance spring

and summer styles

8. Striped corded cotton, rick rack trim. Green, blue, pink. 12-18. $4.98

1. Stripes and plain chambray. Pink, blue, green. 14-20, $8.98

A wide range of styles and colors in

- check and plaid ginghams
- striped and solid chambrays
- crisp piques, seersuckers, dotted Swisses
- spun rayons in checks, prints and plain colors
- print rayon jerseys and plain rayon shantungs
- rayon sheers, rayon crepes, rayon broadcloths

$4.98 to $8.98

Misses' and women's sizes 12 to 44. Half sizes 14½ to 24½.

5. Conversational print rayon. Gray, rose, blue. 16-44, $8.30

6. Print crisp rayon. Red with gray, green with yellow, brown with aqua, pink with green. 16-44, $7.90

7. Striped chambray. Blue, green, pink, brown. 14½-24½. $6.50

4. Candy stripe cotton. Licorice, red, brown. 14-42, $5.40

3. Eyelet trim on chambray. Blue, gray, lime. 12-20. $7.98

2. 2-piece gingham, Pink with green, yellow and gray, blue and brown. 12-20. $7.98

SBF Daytime Dresses —Second Floor

TRAFFIC IN CITY, COUNTY SLOWED BY SNOW, SLEET

Streetcars, Busses and Trains Delayed—Man Killed, Another Hurt in Accidents.

Traffic in St. Louis and the county was delayed considerably today as snow and sleet, which fell in the area for nine hours last night, turned to ice on streets and highways. The Government weather bureau predicted fair weather, but a drop in temperatures to as low as 15 degrees tomorrow morning.

City street maintenance crews spread cinders and salt on the Express Highway, which was closed at 9 o'clock last night and opened at 6 o'clock today. Similar crews of the Public Service Co. worked throughout the night on bus routes. A company spokesman said automobile traffic apparently was holding up streetcars and busses, keeping them slightly behind schedule.

Most of the railroad trains due in the city this morning were running five to 30 minutes late, an official at Union Station said. Airline traffic, which was halted at 6 p.m., yesterday, was resumed about midnight after a heavy fog lifted. Visibility today was reported to be 10 miles.

Snow started falling in the city at about 6 o'clock last night. It followed an all-day rain, which changed to sleet shortly after 5 p.m. In the city the snow reached an average depth of 1.6 inches and at Lambert-St. Louis Field the weather station reported three inches of snow. The average wind velocity during the storm was 25 miles an hour, with gusts reaching a velocity of 35 miles an hour.

The low temperature for the last 24 hours was 22 degrees at 7 o'clock today.

Although most motorists drove slowly and cautiously, numerous skidding accidents were reported to police of the area. One man was killed in an accident in St. Louis and another was seriously injured in a collision of a truck and three automobiles in East St. Louis.

Robert Semke, a chemist of 109 Willette terrace, Lemay, was killed when an automobile he was driving collided with another at Gravois avenue and River Des Peres Parkway and skidded against a tree at 1:50 a.m.

Porter J. McAdams, 9119 Basil drive, Affton, who is employed as a civilian fireman at Jefferson Barracks, was the driver of the other car. He told police he saw Semke's car coming out of the parkway, but could not tell whether it was skidding. He said his car skidded against the side of Semke's when he applied his brakes in an effort to avoid the collision. Semke, who was 26 years old, was pronounced dead at City Hospital.

John Schutzenhofer, foreman on the night shift at the Aluminum Ore Co., East St. Louis, suffered skull injuries and a fractured left leg in the collision in East St. Louis at 7:30 a.m. He was taken to St. Mary's Hospital.

Police said Schutzenhofer's automobile was struck head-on by a skidding truck that had sideswiped another automobile as it left the railroad overhead in the 4200 block of St. Clair avenue. A third automobile skidded and sideswiped the truck after it had struck Schutzenhofer's car.

The Missouri State Highway Patrol reported that roads throughout the state, with the exception of those in the northwest portion, are ice covered and dangerous for motor travel.

SIX LOST WHEN BARGE SINKS

BOSTON, Feb. 14 (AP) — Six members of a crew of eight perished today when the barge Lake Crystal sank three miles off Watch Hill, R.I. One crewman was rescued and another was missing.

The New York tug Nottingham was towing the barge when it foundered. Several Coast Guard craft and a patrol plane assisted the Nottingham in an effort to save the barge's crew.

BELGIAN WOMAN DECORATED BY BRITISH FOR AID TO ALLIES

LONDON, Feb. 14 (AP)—King George VI last night awarded Britain's highest civilian decoration—the George Medal—to Miss Andree de Jongh, 25 years old, of Belgium, for refusing to talk under Gestapo torture and for dangerous feats to help downed Allied airmen through enemy lines.

"From 1941 to her arrest in 1943," the citation said, "she organized the dispatch of these Allied service personnel," crossing mountains in all weather and swimming the Somme river "no less than 20 times." After her arrest, she refused to reveal her underground contacts, despite the Nazis' "third degree."

HEAR ... and UNDERSTAND • too, with OTARION •
Tiny Post-War Hearing Aid. 4 Smart Colors! Model for Each Hearing Loss! Rent Before You Buy! Call CE. 1327 or Write Otarion of St. Louis, 709 Chemical Bl. (1)

CHARGE ACCOUNTS INVITED 2 STORES: 610 OLIVE ST. (1) 518 N. GRAND (3)
Est. 1879 Erker's

OTTENS REFRIGERATOR SERVICE
Guaranteed Dependable Service
Frigidaire, Kelvinator, Norge, Crosley, Coldspot, Stewart-Warner
PHONE GR. 1222
Just a soldier who's returned to his business. How about some work?

USE 666 COLD PREPARATIONS
LIQUID, TABLETS, SALVE, NOSE DROPS
CAUTION—USE ONLY AS DIRECTED

MAYTAG • PARTS SERVICE
COSTS LESS
FACTORY TRAINED EXPERTS
Poole Washer Service Co.
1107 N. Grand (At Finney)
NEwstead 1700
We Only Repair Maytag Appliances

Walgreen
YOU'RE ALWAYS WELCOME AT WALGREEN'S DRUG STORES

ON SALE THURSDAY FRIDAY and SATURDAY — AT ALL ST. LOUIS WALGREEN STORES — RIGHT RESERVED TO LIMIT QUANTITIES

More and More
.... people are discovering that at Walgreen's the freshest, most potent drugs are available—and are dispensed with utmost care in following their Doctor's written orders. For Dependable Prescription Service, it's Walgreen's *More and More*.
Dependable Prescription Service at your nearby Walgreen Drug Store

Sensational ONCE A YEAR Sale!
69c PERFECTION HAND CREAM

The LARGE 9-ounce jar 49c
Non-sticky, non-greasy cream helps hands to stay smoother all Winter
Limited Time Only

You Give It Yourself!
TONI CREME COLD WAVE
Quick, easy, long-lasting 1.25
Beauty salon type you give yourself at home!

STOMACH DISTRESS?
Bismadine is effective for relieving acid indigestion or heartburn.
BISMADINE, 5-oz 50c
An Antacid Powder

It's Made by Listerine
"AT-EASE" Shave Lotion
Large 6-oz. bottle, only 39c
Keeps your face feeling fresh and pliant.

Grey Hair Worry? 1-oz.
INSTANT CLAIROL
Original Oil Shampoo Tint 71c
Adds youthful color to hair (use as directed).

Walgreen Presents Up-to-the-Minute NEWS 11 Times Daily Over St. Louis Radio Stations.

ALLENS FOOT EASE — For tired feet, 35c size — 23c
TOOTH PASTE — MAGNESIA, Walgreen's — 2 for 29c
HEMO Health Drink — 16 ounce bottle — 59c
FASTEETH POWDER — Holds dentures securely, 35c size — 24c
FITCH'S HAIR TONIC — "Ideal", a popular favorite, 50c size — 39c
75c ALOPHEN PILLS — Effective laxative by Parke-Davis — 39c

Shave the "All-Gillette" Way!
GILLETTE TECH RAZOR

It's Complete with 5 Blue Blades.. 49c
50c BRUSHLESS SHAVE CREAM 33c
5 BLUE BLADES 25c

KRANK Shav. Lotion — 60c size bottle — 39c
BOX OF 12 ANUSOL — Suppositories. 1.50 size (limit 1) — 76c
1.25 PETROGALAR — Gentle laxative in all numbers — 73c
CALOX Tooth Powder — Popular dentrifice, 50c size — 39c
50c TUBE FORHAN'S — Tooth Paste, popular gum massage — 31c
MAVIS BODI TALCUM — Complete with large puff — 49c
TANGEE LIP STICK — Med. red, gay red — 39c

CHECK YOUR NEEDS SALE

WOODBURY'S SOAP 10c BAR — 3 FOR 19c
50c VITALIS — HAIR TONIC — 36c
MINERAL OIL — PINT SIZE (Limit 1) — 11c
1.00 DRENE — SPEC. SHAMPOO — 69c
PEPSODENT — 25c TOOTH PASTE — 2 FOR 29c

Income Tax Time Is Almost Here
'46 INCOME TAX GUIDE
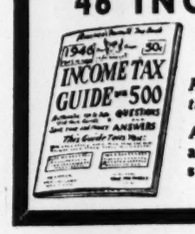

For 1945 tax returns 50c
Answers 500 tax questions in a way that's easy to understand. You'll save money.
It's Complete! Authentic!

TOUSHAY LOTION — The beforehand lotion — 43c
25c CASTOR OIL — Laxative, 4-ounce bottle (limit 1) — 16c
MOLLE SHAV. CREAM — 50c size in the tube — 33c
EMPIRIN COMPOUND — B&W Product, Bot. of 100 — 83c
JERIS HAIR TONIC — Grooms and dresses hair, $1 bottle — 79c
25c BLACK DRAUGHT — Laxative tea, gentle but thorough — 16c
25c MENNEN TALCUM — For men, after-shaving luxury — 16c

HELP BUILD RESISTANCE WITH HIGH-POTENCY VITAMINS
✓ CHECK THIS: Our Pharmacists KNOW Vitamins — Our Stocks Are COMPLETE

Bottle of 100 OLAFSEN BERITE — Vitamins, minerals. Potent tablets. 1.59

Now Contains C BEZON B Complex — Month's supply 1.98 — B complex & C.
IRRADOL-A — Parke-Davis ABDG liquid. Pt. — 99c
100 B1 TABLETS — 98c Olafsen value! 5-mg. — 59c
WAMPOLE'S — Tonic Preparation. 16-oz. — 98c
COD LIVER OIL — 10-minim. capsules. 100 for — 1.19
MULTI-BETA — White's B Complex. 10cc — 68c
SQUIBB VIGRAN — ABCDG capsules, 100 for — 2.89
24 UNICAPS — Upjohn EIGHT vitamins — 89c
VI-DELTA — A & D emulsion. 8-ounces — 98c
30 DAYAMIN — Abbott 8-vitamin capsules — 1.65

Easy to Take— SCOTT'S EMULSION — Regular 60c size 39c — Vitamins A & D

Imported! Just In! PINT COD LIVER OIL — Pure, fresh 98c — Potent Olafsen.

Harriet Hubbard Ayer Super-Value!
2.50 AYER HAND CREAM SPECIAL
BIG 10-ounce jar. (For a limited time) $1
Helps keep hands so smooth!

DRYCO, BABY FOOD — 2½ pound can — 1.69
HALO SHAMPOO — Contains no soap, glorifies hair, med. — 47c
BOX OF 10 TAMPAC — Internal protection, in three sizes — 29c
15c CONTI SOAP — Fine Castile for dry skin — 2 for 21c
PETRO-SYLLIUM — Laxative, plain, fortified, 16-oz. — 59c
35c DR. SCHOLL'S — Super-soft, cushioning Zino-Pads — 29c
ALKA-SELTZER — Tablets for headache, 30c size — 24c

MEDICINE CHEST NEEDS

Regular 75c Size PHILLIPS' MILK OF MAGNESIA — A gentle laxative — 47c — An effective antacid

2-ounce Package ABSORBENT COTTON — Physicians & Surgeons 19c

A Stuffy Head? 50c VICKS VA-TRO-NOL — Nose drops 29c

Popular Keller MOUTH WASH AND GARGLE — Full pint 49c

DeVilbiss Junior GUARANTEED ATOMIZER — For any solution 60c
50c UNGUENTINE — The first thought for burns! — 39c
75c BAUME BEN-GAY — Original "Baume Analgesique" — 47c
B. F. I. POWDER — Antiseptic dry dressing. ¼-oz. — 19c
CALAMINE LOTION — Skin-soothing. The 25c size — 19c
MURINE FOR EYES — Soothes, cleanses. 60c size — 31c
ST. JOSEPH ASPIRIN — Pure 5-grain tablets. 100's — 29c
KELLER'S LINIMENT — "White"—fast-acting. 4-oz. — 25c
ASPIRIN TABLETS — 200 in bottle — 47c

SQUIBB'S Mineral Oil — Full quart size — 89c
1.10 HOPPER'S CREAM — Homogenized facial cream, jar — 73c
GLOVER'S MANGE — Remedy for the hair, 75c size — 49c
1.00 PYRO-SANA — Antiseptic mouth wash — 59c
Daggett & Ramsdell — $1 Cold or cleansing cream — 69c
CASTORIA, Fletcher's — For the baby, 40c size — 23c

SMOKERS' BUYS

A Wide Assortment GENUINE BRIARS 1.50 to $5 — Many fine makes.

For Pipe-Smokers TOBACCO POUCHES — Priced from 25c up — In favorite styles.
PRINCE ALBERT Tobacco, pound 84c
LIGHTER FLUID, 4-ounce size 15c

Favorite Fragrance Now in Bath Powder
TRY TRIOMPHE BATH POWDER
A big 6-ounce box and there's also a huge puff $1
Feathery-light . . . so fragrant!

"WHO THREW THAT COCONUT!"
JERRY COLONNA'S FUNNY NEW BOOK
Account of Bob Hope's tour of the South Pacific $1
There's a foreword by Bob Hope!

20% Federal Excise Tax on Toiletries, Luggage and Billfolds

February Furniture SALE
FREE GIFT UP TO $35 In Merchandise
We will give you your choice of any merchandise in our store amounting to 10% of your purchase of any bedroom or living-room suite. Limit $35.

Open Monday, Friday, and Saturday Evenings
ZEID BROS.
FURNITURE & CLOTHING
4101 Easton Ave.

··Wear··
AIRFLOW ARCH-EZURS

FOOT COMFORT

Non-Metallic, flexible, soft and resilient, Air-Flow Arch-Ezurs for the feet that hurt; they are not a clumsy, bulky apparatus, but light and airy, designed to be worn in shoes at all times with ease and comfort. They are easily adjusted to the individual foot for high, medium or low arches, you will enjoy their soothing, soft spongy air-cushions; they also assist weak arches to absorb the shock and jars of the body weight when standing or walking. Thousands of grateful men and women who now wear them are recommending them to their friends. Put Air-flow Arch-Ezurs in your dress or work shoes and see what they can do for you.

AIRFLOW ARCH-EZUR SHOP
ROOM 609, ARCADE BLDG. Phone CENTRAL 8613

TWO MEN KILLED IN COLLISION OF TRAIN AND AUTO

Another Man in Machine Injured Seriously—Accident Occurs in Petersburg Station.

Two employes of the Midwest Rubber Reclaiming Co., East St. Louis, were killed and a third man seriously injured early today when them automobile in which they were riding to work collided with a Baltimore & Ohio train at a crossing in Petersburg Station, a half mile west of O'Fallon.

Those killed were Roy M. Schildknecht, 26 years old, and Robert Lilly, 50, both of O'Fallon.

James Titter, 57, a mineworker, of O'Fallon, was injured and was taken to St. Elizabeth's Hospital in Belleville, suffering from a crushed chest and possible fractures of the back, leg and skull.

The automobile driven by Titter was demolished and dragged for some distance by the train, which was westbound. The accident occurred at 7:15 a.m.

Schildknecht, a war veteran, was married two weeks ago to Miss Dorothy Dressel of O'Fallon.

Utility Services Strike in Athens.

ATHENS, Feb. 14 (AP)—Traffic, communications and power service were disrupted in Athens and Piraeus today by a two-hour general strike in protest against recent wage increases which the strikers said were unsatisfactory.

GAINS BY NEGROES ON INDUSTRY JOBS IN WAR RELATED

Made Greater Strides Than in Preceding 85 Years, Dr. R. C. Weaver Tells Institute.

Acceptance of Negroes in industrial occupations increased more in World War II than in the preceding 85 years, Dr. Robert C. Weaver of Chicago, a member of the American Council on Race Relations, told representatives of St. Louis civic organizations, attending the Community Race Relations Institute of Greater St. Louis, at Metropolitan Y.W.C.A. today.

Most of the gains made by Negroes along the lines of occupational diversification occurred after 1942, Dr. Weaver said. When the defense program started the Negro was on the sidelines of American industrial life, where he had been since the first World War, the speaker continued.

As the war continued there was some breakdown in the color caste system in industry and there was even some acceptance of Negro women in industrial employment, he said. Vocational training also was made available to Negroes in many sections of the country.

Mostly in Unskilled Jobs.

"Despite these gains, Negroes are still concentrated in heavy industry and unskilled jobs," Dr. Weaver asserted. "The economic fate of the Negro has never been and will never be disassociated from that of all the labor of the nation."

The theme of today's institute sessions was "Race Relations and Earning a Living." Thirty-four social, civic, labor and religious organizations are represented at the meetings, which began Tuesday night and will end at a mass meeting Sunday afternoon at Soldan High School. The objective of the institute is to develop a program for more harmonious race relations between racial and religious groups in this area.

FEPC Member Speaks.

Miss Sara E. Southall of Chicago, assistant personnel manager of International Harvester Co. and a member of the national Fair Employment Practices Committee, addressing a luncheon meeting at Bishop Tuttle Memorial, urged business and labor leaders to take the initiative in establishing democratic employment practices in industry.

The first step, she said, is for management to make a clear statement of its non-discriminatory position. But policy must be followed through by education of supervisory personnel at every level, with co-operation between management and the collective bargaining agency, she added. Segregation of minority groups within industry is not only undemocratic but uneconomical, she declared.

Another speaker today, Herbert M. Ramel, vice president of Ramsey Accessories Manufacturing Corp. and a member of the Mayor's Race Relations Commission, declared that owners and managers of industrial plants should make a real effort to integrate Negro workers with a minimum of friction.

Successful in Many Plants.

"This has been done successfully in many plants, and their experiences should be studied," Ramel said. "Whenever an employer decides to hire or upgrade a Negro, he should inform the union and the foreman and ask their full co-operation.

"Colored leaders are not satisfied simply with employment of some colored people. They, essentially, want an end to segregation in all phases; complete economic equality is their goal. Elements most urgently needed are teamwork and moderation on both sides; these can be brought about by tolerance and understanding. If the movement goes too far too fast it most certainly will have violent reactions, perhaps wiping out many of the gains of the past years."

The theme of yesterday's sessions was "Race Relations and Community Adjustment." Separate groups discussed, respectively, housing, health and community organization.

Miss Jane K. Dickey, Y. W. C. A. executive director, reporting for the group discussing community organization, strongly recommended that the institute be established on a permanent basis, with a broadened program directed at breaking down all racial discrimination.

Dr. Sylvester Speaks.

The housing group agreed that segregation should be wiped out, not only in public housing but in restrictions governing ownership of homes throughout the city, the Rev. Dr. E. Paul Sylvester, pastor of Pilgrim Congregational Church, and group chairman, reported.

Dr. A. N. Vaughn, physician and chairman of the group discussing health, said that the total of 900 hospital beds available to Negroes in the city was far below requirement.

2 FINED ON LOTTERY CHARGE

Otis W. Lee, 2509 Remington lane, Rock Hill, and Arrie Nelson, Negro, 2800 Locust street, were fined $25 each today by Police Judge Joseph B. Catanzaro on a charge of establishing a lottery.

They were arrested as they stepped from an automobile at Tower Grove and Chouteau avenues last Jan. 14 carrying a bundle containing policy sheets, top sheets and other policy-writing equipment.

To Quit Johns Hopkins Staff.

BALTIMORE, Feb. 14 (AP) — The retirement of Dr. Edwards A. Park, 68 years old, internationally known for his work in children's diseases and professor of pediatrics at Johns Hopkins medical school, was announced yesterday by Dr. Isaiah Bowman, Hopkins president. He will be succeeded as professor of pediatrics at the medical school and pediatrician in chief at Johns Hopkins hospital by Dr. Francis F. Schwentker, who at 42 years old, is a leading authority on infectious diseases. Dr. Park's retirement is effective July 1. Dr. Schwentker discovered a method of obtaining immunity for psittacosis, or parrot fever.

Too late for Valentine's Day but not too late for a sweetheart photograph for him.

Continuing our Valentine special for one extra week. 4 photographs for $5.95. One picture is just the right size for his pocket.

PRE VIEW PHOTO STUDIO

Basement Economy Balcony

Famous-Barr Co's BASEMENT ECONOMY STORE
Operated by The May Dept. Stores Co. We Give and Redeem Eagle Stamps

ON THE BAG C and H

IN THE BAG PURE CANE sugar

In C and H REFINERY-PACKED BAGS

150,000 ST. LOUISANS WILL BE RIGHT

Open Your HEARTS For Youth

GIVE OR SEND YOUR DOLLAR to the ST. LOUIS YOUTH ACTIVITIES COUNCIL HOTEL DE SOTO, ST. LOUIS

Enclosed find $ .....
as my contribution to
ST. LOUIS YOUTH ACTIVITIES COUNCIL, INC.
Name .....
Address .....

This ad contributed by Vitro Products

A SHOE-FIT TO FIND ONCE IN A LIFETIME

Once you find it . . . it's yours for keeps . . . "Your Footprint in Leather!"* It's a curve-for-curve copy of the bottom of the foot that cushions your foot in the serene comfort of all-over support. It's "fit" for the only pair of feet you'll ever have . . . a treasure you'll find the moment you step into these smart, sleek shoes. Blue calf.

$10.95

Matrix Shoes with "Your Footprint in Leather"*

EXCLUSIVE AT Scruggs Vandervoort Barney

*Reg. U. S. Pat. Off. E. P. Reed & Co.

BUY VICTORY BONDS AND STAMPS.

HILL-BEHAN LUMBER CO.

FENCE

WIRE! Ornamental Top

Here it is again! Beautiful rounded-top steel lawn fence. Heavily galvanized for years of service. Simple to put up. Keep kids in—and neighborhood dogs out of your garden. Don't wait! We have a large stock but it can't last long.

36 inches high,
Single Bottom, per foot — 10c
Double Bottom, per foot — 13c

42 inches high,
Single Bottom, per foot — 11c
Double Bottom, per foot — 14c

NEW PHILCO RADIOS

The latest 1946 Philco Radios are on display now at your nearest Hill-Behan store. The last word in modern design and tone quality. Finished in beautiful polished wood or plastic cases. Place your order today to insure earliest possible delivery.

WE ALSO HAVE 67½ VOLT B BATTERIES FOR PORTABLE RADIOS

BUY FENCE PAINT NOW!

ASPHALT ROOF COATING FOR FENCE POSTS

Provides a lasting protection if posts are thoroughly coated before placing into the ground. Coating does not deteriorate. Resists moisture, prevents rotting. 5-gallon can — $1.89

WHITE CREOSOTE PAINT

A pure white one coat sealer against moisture and preservative for wood. Creosote oil base.

$2.25 Gal.

POST-HOLE DIGGER

No more backaches with the split-handle, easy-to-manage post hole digger. Lighten work with this handy, well-made tool — $2.15

A-B-C ELECTRIC WASHING MACHINES

See the new developments and improvements in these latest models. On display at your neighborhood Hill-Behan store. Come in today and place your order for earliest delivery. Latest 1946 Standard Model A-B-C Washer, No. 241-S — $69.95

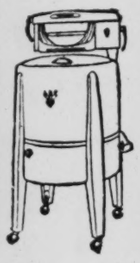

HEY KIDDIES! METAL SCOOTERS ARE BACK!

Yes, Youngsters . . . Brand-new all-metal, rubber tired scooters are back! Of sturdy, rough-and-tumble construction, these ideal scooters are finished in brilliant fire-engine red and equipped with sure-fire brakes and stand. Buy them today at your neighborhood Hill-Behan Store — $4.95

Heat Resisting ALUMINUM PAINT

Resists weather, heat, moisture and rust. Protects all metal surfaces.

$4.35 Gal.

PROTECT YOUR NEW FENCE

HILL-BEHAN

HOME OF Made-to-Measure LUMBER

6500 PAGE DE 1111 (14) AIRPORT YARD: LINDBERGH & NAT. BRIDGE. TE. 5-3123

SARAH & EASTON JE. 2492 (13) | 4438 GRAVOIS HU. 1188 (16) | 666 LEMAY FERRY LO. 4400 (23) | 6240 EASTON MU. 0850 (14)

Sewer Gas Explosions.

LOS ANGELES, Feb. 14 (AP)—Seven persons were injured yesterday when two explosions, thought to have been caused by accumulation of sewer gas, shook the downtown district today and sent manhole covers as high as 60 feet. The blasts, broke every window in a three-story hotel.

PROPERTY OWNERS

We repair and remodel stores, additional rooms, rathskellers, new homes, commercial, etc. Immediate service.

WM. BARBY CO.

308 N. 6th St. CE. 1242

HEARING ON GEORGIA RAIL SUIT

WASHINGTON, Feb. 14 (AP)—Georgia's anti-trust suit against 20 railways will open before Special Master Lloyd K. Garrison here March 18.

Attorney General J. Eugene Cook of Georgia announced the date and said the state will be given 10 days to present its case. Gov. Ellis Arnall of Georgia instituted suit against the railways charging conspiracy to fix rates unfair to the South. Garrison, a former War Labor Board chairman, was named a special master by the Supreme Court to hear the case and make recommendations.

45 REPORTED DEAD IN CALCUTTA; CITY QUIET AFTER RIOTS

400 Injured — 19 Yanks Hurt When Evacuation Convoy Is Attacked by Mob.

CALCUTTA, Feb. 14 (AP) — Uneasy quiet hung over Calcutta today after three days of widespread anti-British demonstrations in which, unconfirmed reports said, 45 persons were killed and nearly 400 injured.

Strong British military detachments continued to patrol the city, where 13 were killed and more than 150 hurt yesterday in repeated clashes between military forces and mobs which appeared bent on destroying anything connected with the government.

Transportation remained at a standstill this morning. Telegraph, telephone and postal operations were seriously affected.

European shops, many of which were damaged and looted Tuesday, remained closed in most sections. Two post offices have been looted.

A nauseating stench hung over many areas as garbage piled up because of interrupted collection service.

The All-India Congress party, the Moslem League and the Communist party sent "peace squads" into disturbed areas last night. After a midnight tour they expressed the opinion the situation would improve, although their automobiles were attacked by mobs.

U. S. Troops Evacuated.

A thousand American troops on leave in Calcutta were evacuated for safety after five officers and 13 enlisted men were injured early in the disturbances, which resulted from a protest against the sentencing of a Moslem officer of the Japanese-sponsored "Indian National Army."

Nineteen additional American casualties were reported last night, when a convoy of 800 homeward-bound G.I.s was showered with bricks and a rail tie dropped from an overhead bridge near Kanchrapara. All except Pfc. Max B. Benton of Tabor City, N. C., who suffered concussions, were able to board the Seattle-bound Marine Angel.

Two civilian police sergeants have been missing since yesterday. Search parties have been unable to find a trace of them.

A mob estimated at 400 persons attacked the Methodist church, overwhelming a police detachment and forcing its way into the building. It set fire to the altar, smashed furniture and religious fittings and tore up hymnals. Other mobs attacked Gurkha troops employed by the British.

Service on both the Bengal-Assam and East Indian railways was disrupted by crowds on the tracks.

Yesterday's casualties included four dead and 14 injured at a town 28 miles south of Calcutta, where police fired on a crowd blocking a train.

GOOD FOR BREAKFAST . . . OR FOR LUNCH
FOOD SHOPS

Scrambled eggs, of course . . . light, fluffy scrambled eggs are an appetizing, healthful meal for breakfast or for lunch. Served with crisp golden brown buttered toast and coffee. 34c

OPEN 7 A. M. to 8 P. M. DAILY
912 Washington (1)
611 Locust (1) 3563 Olive (3)
1018 Market (1) 119 N. 8th (1)

$1200 Apartment House Fire.

A fire originating in a rubbish pile in the basement of a four-family flat at 4747 Washington boulevard shortly before 8 o'clock this morning caused traffic to be diverted for about 45 minutes. The fire spread to a first floor apartment occupied by Mr. and Mrs. William Wallace, who with three other families in the building were forced to leave. Damage was estimated at $1200.

ANCHOR STOKER

IMMEDIATE INSTALLATION
PRICED FROM $215.00 installed
36 MONTHS TO PAY
FUEL OIL • OIL BURNERS • APPLIANCES • STOKERS

APPLIANCE DIVISION
Seidel Coal & Coke Co.
2914 Washington (3) FRanklin 6800

SAYS

MILTON BERLE STAGE, SCREEN AND RADIO STAR

Each day, the scalps of more than 1600 other persons "feel fine—thanks to Thomas." This has been going on for more than 24 years! For these persons Thomas removes aggravating, unsightly dandruff scales, relieves itch (which dandruff causes) and leaves the scalp tingling with a fresh, new, healthy feeling.

Men and women in all walks of life—actors, housewives, doctors, salesmen, etc.—enjoy the benefits of Thomas treatment. Come in today for *free* consultation and advice—see for yourself how this reliable, proved treatment can remove *your* dandruff scales and leave *your* scalp with a clean, lively feeling!

WORLD'S LEADING HAIR EXPERTS

THE THOMAS'

PHONE CEntral 5643 FOR APPOINTMENT
411 N. Seventh St., 701-702 Ambassador Bldg. (1)
(Both Men and Women Treated)
HOURS: 11 A. M. to 8:30 P. M., SAT. 10 A. M. to 7 P. M.

10 minutes—that's all!

Marie Earle Basic Treatment

ten little minutes plus these
three Marie Earle preparations
add up to
one loveller you

Essential Cream—$5.00, $3.00, $1.75
Cucumber Emulsion—$3.00, $1.75
Soothing Freshener Lotion—$3.25, $1.75

(All prices plus federal tax)

Toiletries—Main Floor

Store Hours: 9 to 5

FAMOUS-BARR CO.

Operated by May Dept. Stores Co. We Give and Redeem Eagle Stamps

DO YOU WALK OFF THE FLOOR WHEN THE BAND PLAYS A *Rumba?*

LEARN THE REAL SECRET OF THIS FASCINATING DANCE IN 5 MINUTES!

★ In 5 minutes we can show you the real secret of the Rumba. It took Arthur Murray nine years to discover this easy, basic movement that makes a Rumba really good!

See how quickly you'll learn an expert Rumba that feels right and looks wonderful! How you'll regret all the wasted dances you sat out!

And Arthur Murray's unique methods make *all* the modern dances equally simple. Just a few fun-filled hours alone with one of our charming, talented teachers—nobody watching—and you'll be an expert dancer, ready for a lifetime of fun and popularity.

So don't delay . . . *Today* drop in to the studio, or phone. You'll be astonished at the low rates.

Arthur Murray

Oriel Bldg., 316 N. 6th St., 7742 Forsythe Blvd.

BUY VICTORY BONDS AND STAMPS

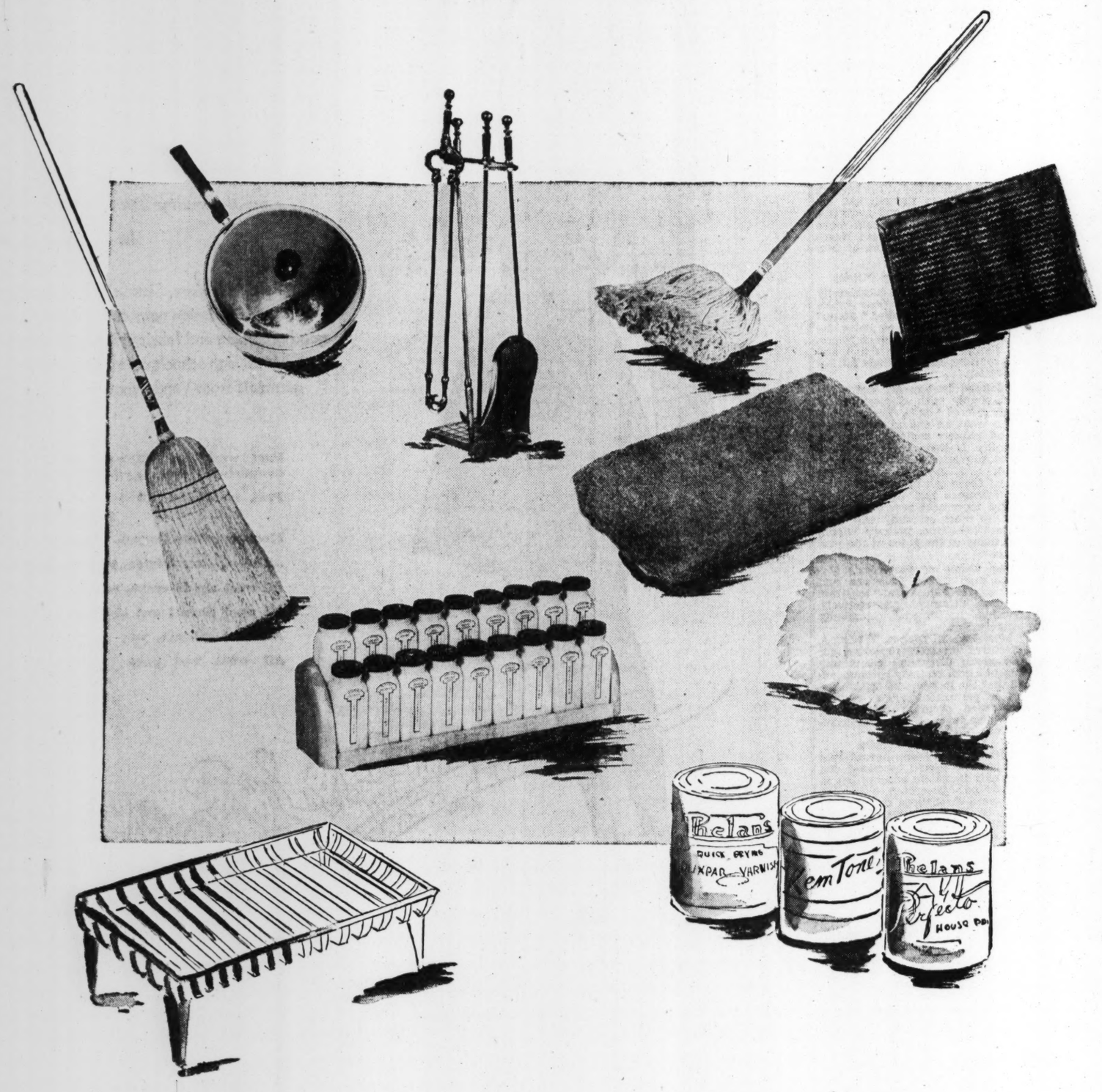

make your tasks easy . . . your home comfortable with

HOUSEWARE HEADLINERS

Aluminum Chicken Fryer with heavy lid, cold handle. Ideal for deep frying. **$4.45**

Fireplace Tool Set with satin black finish. Includes poker, shovel, tongs. **$5.98**

Nibco Cotton Wet Mop of heavy string with replaceable head. **$1.50**
Extra head **$1.25**

Rubber Doormat, size 13½x23 inches. Small and compact with tread. **$1.98**

Pyrex Custard Cups. Handy kit of 6 for serving desserts, etc. Set of 6. **39c**

Nylon Bath Brush, a smart, practical gift, a bathroom necessity. **$2.50**

Our Leader Household Broom. Sturdy, long-lasting, efficient. **$1.69**

Spice Set. 18 pieces with wood rack. White jars with red tops. Assorted spices. Set, **$5.50**

Cocoa Doormat, size 18x29 inches. Keeps halls clean and dry. **$4.49**

Wall Brush of lambs' wool for sanitary, dustless cleaning. No. 2 size, **$1.59,** No. 3 size, **$1.98**

Cast-iron Fireplace Grate with removable sides. For logs or coal. 24x15x9", **$6.25** 27x15x9", **$6.75**

White Enamel Saucepan with red trim and handle. Quart size, **50c**

Phelan's Perfecto Outside Paint. Weather tested for maximum coverage, brilliance. Gal., **$2.98**

Phelan's Faustone Wall Paint. Pastel shades. Dries to hard, non-porous, washable surface. Gal., **$2.60**

Kemtone, the miracle wall finish. Dries in hour. 1 coat usually covers. Qt., **98c,** Gal., **$2.98**

Regent Lawn Seed, blended of finest varieties for a beautiful lawn. 1 lb., **$1.00**

Coated Fabric Shower Ensemble in swan and water lily design. All colors. **$11.98**

Tarine Wrapping and Lining Sheets, size 40x48 inches. 12 sheets in package. **59c**

Mail and Phone Orders Promptly Filled
HOUSEWARES, FOURTH FLOOR

Scruggs
Vandervoort
Barney

Cardinal Glennon's Party in Rome

Continued From Page One.

Jose M. Rodriguez of Santiago, Chile; Archbishop Juan Gualberto Guevara of Lima, Peru; and Bishop Antonio Caggiano of Rosario, Argentina.

Cardinal Stritch, at a press conference after leaving the Vatican, said he was "delighted to see the Holy Father looking so well," and that the Pope's "keen appreciation of the problems which beset the world is really amazing. He seems to know so well the affairs of our country," the Chicago prelate added. He last saw the Pope when the latter, then Cardinal Pacelli, papal secretary of state, visited the United States in 1936. Archbishop Stritch then headed the Archdiocese of Milwaukee. Earlier, as a student in Rome, he learned to speak Italian and still has some use of that tongue.

For most of the guests, not the least important appointments are those made with the ecclesiastical tailor. This worthy, outfitting the participants in Rome's most memorable rites of this century, will be on his mettle to see that Cardinal Glennon and his colleagues are groomed in princely style in the dazzling red accoutrements of their new rank.

Their costumes include the three-cornered hat, or biretta; the soutane, or cassock; sumptuous footwear to match; and the regal cappa magna, or robe of state, with train 25 feet long. A scarlet zuchetto, or skullcap, is also worn.

At next Monday's secret consistory, in the consistorial hall of the Vatican palace, the Pope will announce the elevation of the 32 new Cardinals, the largest number ever created—this is Rome's term—at one time. At two other consistories, in 1517 and 1816, 31 were created; and in 1935, by Pope Pius XI, 18, the largest number in recent times.

Next Wednesday afternoon, at a semi-public consistory in the Hall of Benediction, over the entrance to St. Peter's Church, Pope Pius XII will bestow scarlet birettas on 30 of the 32 new Cardinals. The Archbishops of Toulouse, France, and Utrecht, Netherlands, are too ill to come to Rome, and Papal messengers will be sent to their homes to deliver their birettas. They will be expected to come to Rome later for other ceremonial details.

Pageant of Splendor.

One week from today there will be a great public ceremony in St. Peter's, largest and most opulent temple in Christendom. Through its vast sunlit spaces—the edifice boasts only a single window of stained glass — and beneath the stupendous dome which Michelangelo's heroic fancy flung across the firmament, will march a pageant of medieval splendor. After the Pope, the principal characters in the sacred drama will be the Cardinals in the glowing robes. But many will spare a glance for the Swiss guards, wearing the colorful panoplies designed by Raphael.

On this occasion the Holy Father will present to each new Cardinal a ring engraved with the Papal coat of arms, and containing relics of saints. Friday of next week there will be a second secret assembly, also in the consistory hall, at which the Pope will announce the Roman parishes of which the new Cardinals will become titular priests.

These assignments, as to the Americans, have already been made known. Cardinal Glennon's titular church will be the ancient St. Clement's, held by some scholars to be the oldest Christian shrine in Rome, and dating, as to its lower portion, from the fifth century; the upper church is of the twelfth century. The allotment of San Clemente to the St. Louis archbishop is the more appropriate in that it is known as the "Irish church," having been for nearly a century past in charge of Irish Dominican priests. Abbot Mulhooly of the Dominicans caused the excavating of the lower church, with its treasures of ecclesiastical art, after it had been buried for centuries. The late William Cardinal O'Connell, Archbishop of Boston, was the last titular pastor of this church.

Cardinal Spellman's titular parish will be that of Saints John and Paul, which was held previously by Cardinal Pacelli, the present Pope; significance is attached to this assignment by many. Cardinal Stritch will have the Church of St. Agnes Outside the Walls, and Cardinal Mooney St. Susanna's.

At one of the two secret consistories, the Pope will request the approbation of the Sacred College for four proposed new canonizations.

In Underground Precincts.

From vaulted roof to crypt, St. Peters was humming like a beehive today with preparations for the public consistory. Down the central aisle leading to the main altar, carpenters were installing long tiers of elevated platforms, or tribunes, for the accommodation of favored spectators, of whom each Cardinal may invite fifty. At the top of giddy scaffolds, sculptors were setting in place statues of the four prospective new saints.

Admission was refused to the vault containing the relics of St. Peter and St. Paul which lie beneath the Pope's private altar at the center of the fane and the giant canopy of bronze which overroofs it. Workmen were busy also in these hallowed underground precincts.

But all was quiet in the church bar. Yes, St. Peter's has a bar, at which priests may refresh themselves not only with coffee and rolls, but with wines and spirits. On the shelves was a goodly array of bottles, and on the wall were gaudy posters in colors, picturing brands of cognac and rum.

The treasure room was crowded with spectators, who gaped at its untold wealth of jewels and goldsmithery, the pious accumulation of tens of centuries.

Majority of Non-Italians.

The Italian people were by no means overjoyed by the Pope's announcement of his decision shattering a precedent of 2000 years to reconstitute the Sacred College so that for the first time it would have a majority of non-Italians. Thus the Roman faith will become more than ever before the Church Universal. There will be 69 Cardinals, of whom 42 ill be "foreigners" and only 27 will be Italians.

In remote times England, Germany, Spain and France supplied a handful of Popes. With shrugs of resignation, the Italians are preparing themselves for another "foreign" Pope. They believe that this time he will be an American. They are even sure of his name. It is Francis J. Spellman.

Cost of Clothing and Shoes.

It may have been a symptom of the general resentment—the announcement by the ecclesiastical tailor that he would have to charge one million lire to outfit a cardinal, and that, anyway, with as many as 32, there would naturally be a shortage of materials. He requires a particular fabric of red watered silk which is available only in Germany, the world's specialist in dyestuffs. The Vatican let it be known that it was ready to dress the new cardinals itself, whereupon the price was cut to 600,000 lire, and it was discovered that materials were plentiful.

But a cardinal's red shoes still cost 350,000 lire, or at the new devalued rate, nearly 800,000. At the exchange enforced by the Army finance office, that would represent about $350.

Cardinal "Sells" Detroit.

Cardinal Mooney made it known, after his half-hour audience with the Pontiff, that he put in some words about his home city of Detroit during his interview. He says he is "always selling" the motor capital, and remarked: "If the Holy Father had not brought up the subject of Detroit, I would have done so." The Detroit prelate, former spiritual director of the American College in Rome, said he found the pope looking "surprisingly well indeed." He last saw the then Cardinal Pacelli eight years ago.

In high spirits as he left the Vatican, Cardinal Mooney noted that a photographer snapped him as he was adjusting the ribbon on his hat. Holding up a hand, he protested: "That was out of bounds. For that, I should be entitled to an extra toss," meaning a posed picture, which was then made.

Six bishops who arrived in the Stritch-Mooney plane are expected

Continued on Next Page.

Drosten Jewelry Company
Northwest Corner Ninth & Locust
JEWEL ACCESSORIES
Accents for Your New Fall Wardrobe
WATCH AND JEWELRY REPAIRS

Home Loans
Before financing or refinancing your home investigate our modern plan. Repayments are monthly . . . like rent. Each payment includes interest, taxes, insurance and an installment on the principal. It's home ownership made easy. Current interest rates. No renewals to worry about.
G. I. Home Loans to Servicemen
LAFAYETTE FEDERAL SAVINGS & LOAN ASSN.
"The Oldest In Missouri"
815 Chestnut St. (1) MAin 2813

ROTHMAN
RECORD FANS!
We have those "hard-to-get" discs in stock now—plus many others.
BLUE DANUBE — SPIKE JONES — 53c
OH! WHAT IT SEEMED TO BE — FRANKIE CARLE — 53c
PAPER DOLL — MILLS BROTHERS — 53c
TWILIGHT TIME — THE THREE SUNS — 79c
. . . these are only a few. Come in today and browse through either of St. Louis' two most complete self-service record shops.
ROTHMAN
RADIO AND APPLIANCES
3146-48 S. Grand PR. 5450
6392 Delmar DElmar 3200
OPEN EVENINGS UNTIL 9

ADVERTISEMENT
NEW HOSPITAL SURGICAL POLICY
You, as an individual or your entire family (ages 3 months to 75 years) will be mailed actual policy made out in your own name, for 10 days' free inspection, if request is received during this introductory offer.
SEEING IS BELIEVING!
This new policy is different. It pays men and women up to $5.00 a day room and board for 90 days' hospitalization either sickness or accident. Children included. Up to $50 for childbirth; $20 X-ray; $20 operating room; $20 anesthesia; $20 laboratory examination; $10 medicines; $10 ambulance service. Doctor allowance for operations up to $150. Emergency draft benefit $50 included. Pays $1,000 accidental death or dismemberment. Policy is good in any accredited hospital in U. S. and some foreign countries.

Special Group or Individual Plan	Mo.	Quar.	Semi-A.	Annual
Individual 18 or Over	$1.00	$2.90	$ 5.70	$11.00
Husband and Wife	$1.75	$5.08	$ 9.98	$19.25
One Child Hus., Wife,	$2.25	$6.53	$12.83	$24.75
One Parent & One Child	$1.50	$4.35	$ 8.55	$16.50
Each Add'l Child	$ .25	$ .73	$ 1.43	$ 2.75

SEND NO MONEY!
Just write—giving name and address, date of birth, height, weight, race or color, occupation and condition of health for last five years, of yourself—and each member of your family to be included. Name and relationship of person to whom your benefits are to be paid in case of death. Actual policy will be mailed you for free inspection.
NO AGENT WILL CALL!
This new policy has been created for the benefit of those who can think and act for themselves, and save by mail. No doctor's examination. Write NOW! American Life & Accident Ins. Co., 146-C American Life Bldg., St. Louis 8, Mo.

HEAR Clear as a Bell With the New RADIOEAR
● Wonderful relief for the hard-of-hearing . . . the high precision, high-fidelity Radioear. Microphone weighs 3 ounces. ● Fully guaranteed. ● Beautifully designed. ● Serviced locally in 10 minutes.
RADIOEAR OF ST. LOUIS
Suite 1207-09-11 ARCADE BLDG. CE. 3717 EASY TERMS
Home Demonstration Without Obligation

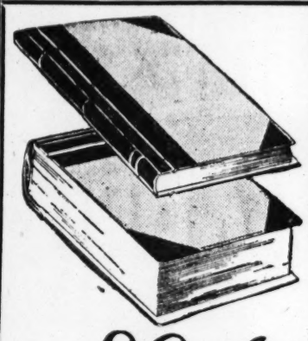
Loose Leaf and Blank Books
Let S. G. Adams books make your records job easy. All types for all businesses.
Special Ruled Books Made to Order
S. G. Adams Co.
TENTH AND OLIVE PHONE MAIN 2215

ALL PATHS LEAD TO "Julpers CORNER"
EXCLUSIVE FURRIERS
TENTH and LOCUST

TRY THIS MELLOWER COFFEE ...that lets you sleep!

CULTURE-RIPENING REMOVES EXCESS ACID!
Thousands prefer this coffee for its *mellower* flavor. Other thousands because it lets them sleep. FORBES *exclusive Culture - Ripening process* removes excess, bitter, sleep-disturbing Gallatanic Acid found in natural coffees. FORBES is *real* coffee . . . not a substitute.

FORBES Culture Ripened COFFEE

MM-MM! MARGARINED WITH MAYFLOWER
Raisin toast with Mayflower! What a treat for breakfast or lunch!

Each pound enriched with 15,000 units of VITAMIN A
EXTRA GOOD! EXTRA FRESH!
EASY TO COLOR—EASY TO SPREAD
MADE FRESH DAILY AND RUSHED TO YOUR NEARBY MARKET BY ARMOUR

The front's the back . . . the back's the front
That's the gay dual personality of
CHANGELING BLOUSES
Imagine . . . a blouse that recognizes a woman's prerogative: the right to change her mind!
One blouse for two moods, two suit personalities.
Mayehoff fashions them in lovely rayon Celanese Alluracel . . . capriciously calls them "Changelings."

Button-front blouse? Pristine high-neck blouse? White, aqua or pink with white lace. Misses'. $12.95
Jewel-neck blouse? Side-buttoned blouse? Pink, white, aqua, or cinnamon in misses' sizes. $14.95
Exclusive at SBF Blouses—Fashion Floor, Third
Stix, Baer & Fuller

WE'VE GOT OODLES of WAXTEX WAXED PAPER

Oooohhh, we've got ooodles of WAXTEX—a carload of the heavy waxed paper you've been asking for.

You'll find that packed lunches and all odd-and-end foods keep fresher, stay tempting longer, wrapped in strong, pliable, transparent WAXTEX. WAXTEX helps retain those important food values for better nutrition!

CLAPP OR GERBER STRAINED **Baby Foods** 6 Cans 39c

SLICED OR HALVES **Peaches** No. 2½ Can 28c

GRAPEFRUIT **Juice** 46-Oz. Can 25c

Wheaties 2 8-oz. pkgs. 19c

WAXTEX **Waxed Paper** 125 FT. ROLL 17c

DEL MONTE **Coffee** LB. JAR 31c

QUART BOTTLE **Clorox** 17c

PEANUT CRUNCH **Peanut Butter** 9-oz jar 22c

BORDEN **Hemo** lb. jar 59c

BONUS CHOCOLATE **Syrup** 22½-oz. jar 28c

AMERICAN BEAUTY **Macaroni** 7-oz. pkg 7c

KRISPY **Crackers** lb. box 18c

WHEN AVAILABLE **Spry** 3-lb. jar 68c

DIXIANNA **Pancake Mix** 20-oz. pkg. 9c

GOLD MEDAL **Flour** 25-lb. bag $1.13

EVISCERATED **Frying Chickens** Lb. 65c

EVISCERATED **Roasting Chickens** Lb. 63c

EVISCERATED **Fowl** (For Stewing) Lb. 55c

GRADE AA & GRADE A **LAMB**
Shoulder Roast Lb. 35c
Breast (For Stewing) Lb. 19c

Pure Lard Lb. Pkg. 17c

fresh! **EGGS**
Tom-Boy Grade A, Large Doz. 45c
Joyful Grade A, Medium Doz. 43c
Economy Grade B, Medium Doz. 41c

FRUITS—VEGETABLES
Red Nebraska Potatoes 10 Lbs. 45c
80 Size Grapefruit 5 for 23c
432 Size Lemons Doz. 19c

Vanbrite Floor Wax PINT BOTTLE 39c
Old Dutch Cleanser 2 CANS 15c
Lux Flakes WHEN AVAILABLE LG. PKG 23c
Rinso WHEN AVAILABLE LG. PKG 23c
Swan Soap WHEN AVAILABLE LG. BAR 10c
WHEN AVAILABLE **Palmolive Soap** 3 BARS 20c
Super Suds WHEN AVAILABLE LG. PKG 23c
WHEN AVAILABLE **Cashmere Bouquet Soap** 3 BARS 25c

TOM-BOY OVER 200 THRIFTY MARKETS

KEEP YOUR EYE ON TOM-BOY

PHONE FRANKLIN 3700 FOR LOCATION OF YOUR NEAREST TOM-BOY STORE

Hurt by Bomb in Valentine.

WICHITA, Kan., Feb. 14 (AP)—William J. Lanning, a rent examiner for the Office of Price Administration, was in a hospital today with a mangled right hand and facial injuries suffered when a small bomb, concealed in a comic valentine, exploded in his hands yesterday. The bomb was fashioned from a dynamite cap or similar explosive.

Don't be a **RUBBIT!**

Don't be a slave to messy pans and a sticky dishrag! Wipe scorchy pots shiny with Brillo!

BRILLO *whisks 'em shiny!*

Just swirl a square, metal-fiber Brillo pad around scorchy pans. Whee! They're clean! And Brillo's special-formula polishing soap makes 'em shine! Neat! Fast! Brillo Soap Pads—red box; or Brillo Cleanser, pads and soap separate—green box.

Keeps aluminum brilliant

a Welcome Tip

Take along a few extra cans of

***Brooks* VEGETABLE SOUP**

Then you'll be ready for emergencies when you 'just don't know what to serve.'

What makes it so good? All those garden-ripened vegetables, slowly simmered together by cooks who know how.

The Smart Hostess **SERVES..**

DELRICH MARGARINE made with Sweet WHOLE Milk*

** 16% of Delrich is sweet WHOLE milk with the cream left in!*

You get this "plus" in Delrich in addition to 9000 units of Vitamin A . . . high food energy (80% of Delrich is vegetable oil) . . . *delicious taste!*

NOTE: Although it costs Cudahy more to make Delrich with sweet WHOLE milk, it is economically priced.

This Plus Product Seal in the advertising of Cudahy products is your guide to outstanding quality.

© CUDAHY PKG. CO., 1946

SHORTAGES LIMIT SUPPLIES

BLIGHTED AREA BILL SUBSTITUTE APPROVED

Missouri House Group Retains Tax Relief Feature of Senate Measure.

By a Staff Correspondent of the Post-Dispatch.

JEFFERSON CITY, Feb. 14—A substitute for the main housing bill to encourage life insurance companies to participate in clearance of blighted areas and construction of housing projects in St. Louis and Kansas City was recommended for passage today by the House Miscellaneous Provisions Committee.

The main feature of the orginal bill—that of affording partial tax relief to life insurance companies investing in urban redevelopment corporation projects — was retained. Speaker Howard Elliott, a member of the committee, said the changes made were to safeguard the public from possibilities of monopolistic use of the redevelopment corporations and to clear "some indefinite points in the measure as passed by the Senate."

The committee eliminated provisions for clearance of substandard or insanitary areas because "the terms were too broad and devoid of any accurate meaning." The measure now provides for clearance and reconstruction of blighted areas only. The committee provided that any earnings of a redevelopment corporation in excess of 8 per cent be used to reduce rents for tenants of the housing project or to pay taxes deferred under the partial tax relief provision.

Another new feature of the bill is a provision designed to speed formation of redevelopment corporations by permitting life insurance companies to form the corporations within five years of the bill's effective date without reincorporating.

Elliott explained that the five-year period was planned to speed formation of the corporations in the present housing crisis. The committee said the changes made had been in general recommended by legal representatives of St. Louis and Kansas City.

For 10 years after a housing project is begun, under provisions of the urban redevelopment corporations act, taxes would be paid only on the assessed valuation of the land at the time of acquisition. There would be no tax on buildings or improvements. For the next 15 years the tax would be on 50 per cent of the true value of the land and the improvements. After the total of 25 years of partial tax relief, the property would be subject to payment of all property taxes.

GLENNON PARTY PLANE ARRIVES IN ETERNAL CITY

Continued From Preceding Page.

to be received by the Pope. They are: William Murphy, Saginaw, Mich.; Michael J. Reedy, Columbus, O.; Aloysius Muench, Fargo, N. D.; William D. O'Brien, auxiliary bishop of Chicago; James L. Griffin, Springfield, Ill., and William Adrian, Nashville, Tenn.

Plans were being completed for a big reception for the four new United States cardinals tentatively set for Feb. 23, after they receive their red hats. The reception will be held at the Clubhouse of the National Catholic Community Service, operated for the Allied forces since a few days after the liberation of Rome. Directors of the club said the event would be attended by the diplomatic representatives to the Holy See and representatives of the Italian Government, various embassies, and the United States Army and Navy.

3 ST. LOUISANS HURT IN AUTO COLLISION ON EAST SIDE

Three St. Louisans were injured last night when an automobile in which they were riding collided with another at Elevenlth street and Pennsylvania avenue, East St. Louis.

They were Mrs. Carmella Verde, 5133 Shaw avenue, who suffered a fractured pelvis and back injuries; Miss Josephine Caputa, 5212A Shaw avenue, fractured collarbone and pelvis injuries, and William Walsh, 202 West Loretta avenue, Lemay, fractured ribs. They were passengers in a machine driven by Erich Essen, 2110 Ann avenue, who was uninjured.

The other machine was operated by Oscar Abernathy, Negro, 4313 Tudor avenue, East St. Louis, who suffered head injuries. The injured were treated at St. Mary's Hospital, East St. Louis.

MISSING SKIER FOUND ALIVE; DISAPPEARED IN STORM FEB. 2

YOSEMITE NATIONAL PARK, Calif., Feb. 14 (AP)—William Jacobs, 26 years old, Boston skier missing since Feb. 2 in a Badger Pass snowstorm, has been found alive, the National Park Service reported yesterday.

Believing he was dead, the youth's parents, Col. and Mrs. Vincent H. Jacobs of Boston, had left the park. Col. Jacobs was adjutant general of the Eighth Air Force in the war.

Park rangers found Jacobs huddled in a tree. He was wrapped in blankets from a first aid cache. Jacobs was reported to be "in good condition although he has two frozen toes and is very hungry."

HIGH LOW RAIN
(Observations at 7:30 a.m. for previous 24 hours.)

Atlanta	70	45	.17
Boston	44	38	.12
Chicago	38	18	.36
Cincinnati	61	30	1.00
Columbia, Mo.	43	15	.88
Denver	30	12	...
Detroit	40	25	.80
Fort Worth	40	30	...
Kansas City	28	20	.27
Los Angeles	63	46	...
Memphis	64	30	.20
Miami	79	71	.02
Minneapolis	17	4	...
New Orleans	76	39	.78
New York	44	38	.06
Oklahoma City	34	25	.08
Pittsburgh	45	40	.32
St. Louis—City	44	23	1.43
Airport	44	22	.87
Washington, D.C.	58	46	.02

EXCURSION BOAT SENATOR FLOATS FREE AS RIVER RISES

The Streckfus excursion steamboat Senator, stranded on the Mississippi river levee near Eads Bridge since Jan. 23 when the river level fell suddenly, floated free at 1:30 a.m. today as the river rose three feet last night.

The vessel's wooden hull, though subjected to considerable strain as it rested high and dry on the levee, appeared to be undamaged today. A Streckfus officer commented, "The Lord certainly sent us one of the nicest Valentines we could have asked for when He sent that water down the river."

No immediate plans have been made for the boat which has been tied up since the first year of the war by reason of a shortage of licensed pilots, the officer said. The Senator was last used on the Ohio river between Cairo, Ill., and Pittsburgh, Pa.

"I've Found the Superior Grapefruit Secret—Join me in this grand discovery," says Jane Pickens—

You'll agree with Jane Pickens, lovely singer, that TEXSUN Grapefruit and Grapefruit Juice are *naturally sweeter*. . deliciously flavorful. For grapefruit *grows sweeter* in the unique alkaline soil and tropical Texas sunshine found ONLY in the Rio Grande Valley. No sugar added—no sugar needed! Just remember the name—

TEXSUN

NO SUGAR NEEDED

TEXSUN CITRUS EXCHANGE • WESLACO, TEXAS

First Time . . . Every Time!

BISCUITS *Like These!*

BAKED THE *Quick 'n' Easy* **ROYAL PATENT** WAY WITH **ROYAL PATENT FLOUR**

Outside . . . delicately golden-crusted! Inside . . . light-as-a-cloud, even-textured, with a tempting wheaten flavor. Biscuits baked with ROYAL PATENT have a melting tenderness that's possible only with a flour having very special baking qualities. Try this "No. 1 Flour" for biscuits, breads, cakes, pastries . . . and all your baking.

and the PHOTO-METHOD for BISCUITS

A wonderful new method that tells exactly what to do. Shows how to use one easy recipe for 8 delicious biscuit, roll and dumpling variations . . . including your own Ready Biscuit Mix.

PHOTO-STEPS TO SUCCESS!

Step 9—Cut shortening into dry ingredients. Continue mixing only until mixture resembles a very coarse meal.

Step 10—Measure 1 cup of milk. Add gradually to the dry ingredients, blending thoroughly.

Step 11—Turn the dough onto the board.

Step 12—Knead the dough 20 seconds to form a smooth round ball. Handle dough lightly.

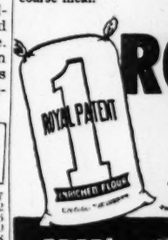

ROYAL PATENT* FLOUR

"THE NO. 1 FLOUR IN ST. LOUIS"

FREE! SEND FOR YOUR COPY

Virginia Roberts,
ROYAL PATENT Home Baking Institute,
Dept. 6PD, St. Louis 3, Missouri.

Please send me a FREE copy of the Virginia Roberts Photo-Method for Biscuits.

Name_____
Address_____
City_____ State_____

BUY VICTORY BONDS AND STAMPS

HERE THEY ARE...ST. LOUIS...

FRESH FRUITS & VEGETABLES

MANY VARIETIES NOW AVAILABLE!

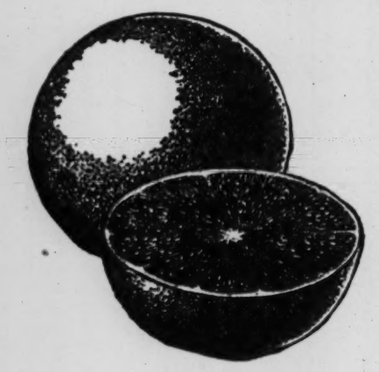

New Crop! Florida Juicy Valencia

ORANGES

Now you can afford to serve delicious, refreshing oranges to all the family every day! A&P saves on in-between costs by bringing fine selections from the groves direct to you. A&P shares these savings with you by giving you more oranges for your money! Why not all enjoy oranges daily—starting now!

176-Size, dozen **39c**

South Side Shoppers are flocking to 2718 South Grand

A&P's Newly Re-Modeled Super Market

* * *

Yes, we're proud of our Super at Grand and Magnolia. We've enlarged the Dairy Department to give you a wider assortment of choice dairy products - given more space to the Fresh Fruits and Vegetable Department. And, that's not all!

You'll find all 6 Big Departments just chocked full of the finest quality foods, and a full staff of personnel to assure you the fastest and most courteous service! Come in today!

* * *

Shop at 2718 South Grand! Low Prices Every Day!

(Store hours: 8 a. m. to 6 p. m., except Fridays & Saturdays, 8 a. m. to 9 p. m.)

A Real Value! California Fresh Green
Broccoli . . . Large Bunch **21c**

Nebraska Washed Red Triumph
Potatoes Wt. Approx. **10** -Lb. Bag **45c**

First of the Season! Fresh Cuban
Pineapple Large 16-18 Size, Each **49c**

Fresh Green! Texas New
Cabbage . . . 2 Lbs. **9c**

Texas Juicy Seedless 80-Size Large
Grapefruit 10 for **39c**

Extra Large Stalks! Florida Golden
Celery 3 Doz. Size **2** Stalks **19c**

Idaho's Finest All Purpose
Potatoes Wt. Approx. **10** -Lb. Bag **53c**

Garden Fresh! Crisp Texas
Carrots . . . 2 Bunches **13c**

New Crop! California's Finest
Green Peas . . Lb. **19c**

California Fresh Green Iceberg Head
Lettuce 5 Doz. Size **2** Heads **19c**

MILD AND MELLOW FLAVOR
EIGHT O'CLOCK COFFEE
3 Lb. Bag **59c**

A&P SUPER MARKETS

Birdseye Frozen Foods
(Available at Birdseye Equipped Stores)

BIRDSEYE TENDER **SPINACH** 14-oz. Pkg. **29c**
BIRDSEYE FRENCH **CUT BEANS** 10-oz. Pkg. **27c**
READY-TO-SERVE—11-oz. pkg. **Chicken a la King, 75c**
TENDER KERNELS **CUT CORN** 10-oz. Pkg. **25c**
BIRDSEYE SUGARED SLICED **PEACHES** 16-oz. Pkg. **32c**
FOR VARIETY—MIXED **VEGETABLES** 12-oz. Pkg. **28c**

Economy Values!

BIRDSEYE **Golden Corn** 2-Lb. Pkg. **58c**
BIRDSEYE **Green Peas** 2-Lb. Pkg. **52c**

Iona Brand
GREEN PEAS
Per Case 24 Tins **2.52**
2 No. 2 Tins 21c

RICH IN FLAVOR—IONA **Cut Beets** 2 No. 2½ Tins **25c** Per Case, $3.00
IONA BRAND TENDER CUT **Green Beans** No. 2 Tin **10c** Per Case, $2.40
MISS WISCONSIN Young Kernels—Whole **Golden Corn** No. 2 Tin **12c** Per Case, $2.88
IONA TENDER FLAVORFUL CUT **Wax Beans** No. 2 Tin **14c** Per Case, $3.36

Toilet Soap
SWEETHEART
2 Cakes **13c**
Supplies available periodically

Toilet Soap
PALMOLIVE
3 Cakes **20c**
Supplies available periodically

Toilet Soap
LIFEBUOY
3 Cakes **20c**
Supplies available periodically

Soap Powder
OXYDOL
Large Pkg. **23c**
Supplies available periodically

Soap Powder
IVORY SNOW
Large Pkg. **23c**
Supplies available periodically

Makes Kitchens Sparkle!
KITCHEN KLENZER
3 Cans **15c**

Blues as It Washes!
BLU-WHITE
2 Pkgs. **15c**

Soap Powder
VEL
Pkg. **23c**
Supplies available periodically

Toilet Tissue
NORTHERN
4 Rolls **21c**
Supplies available periodically

A&P Whole Kernel
GOLDEN CORN
Per Case 24 Tins **3.36**
No. 2 Tin 14c

Lamb is plentiful this week at your A&P!

Grade A or AA Short Shank—Shin Bone Removed
LEG OF LAMB
Serve Leg of Lamb Roast with mashed potatoes, new peas, cauliflower and your favorite fruit tarts. Lb. **35c**

Grade A or AA—Lamb **Rib Chops** Lb. **39c**
Grade A or AA Lamb Shanks or **Lamb Breasts** Lb. **15c**
Grade A or AA Shoulder Cuts **Lamb Chops** Lb. **35c**
Grade A or AA **Lamb Patties** Lb. **29c**
Grade A or AA Porterhouse Cuts Lamb **Loin Chops** Lb. **49c**
Grade A or AA Lamb **Stew Neck** Lb. **17c**

Fancy Washington Broad-Breasted New York Dressed
Hen Turkeys 14-16 Lb. Average Lb. **49c**

FINEST QUALITY READY-CUT **Chicken Backs** Lb. **19c**
FINEST-QUALITY READY-CUT **Drumsticks** (Legs) Lb. **79c**
READY-CUT CHICKEN **Breasts** Lb. **79c**
READY-CUT **Chicken Wings** Lb. **39c**

Ready-to-Cook Fish

FOR BROILING—SILVER **Salmon Steaks** Lb. **49c**
CLEAR WHITE MEAT—SKINLESS **Cod Fillets** Lb. **33c**
ATLANTIC SKINLESS **Haddock Fillets** Lb. **41c**
SOLID PACK—EXTRA STANDARD **Fresh Oysters** Pint Bulk **69c**
READY-TO-EAT **Smoked Salmon** Lb. **54c**
FOR BAKING—ROUND **Fresh Carp** Lb. **19c**
DRESSED—NOT SKINNED **Whiting** 2 Lbs. **29c**
POLE STAR FINE QUALITY **Redfish Fillets** Lb. **30c**

Dairy Features!

LARGE GRADE A
FRESH EGGS SUNNYBROOKS
CARTON OF ONE DOZEN **45c**

LARGE GRADE B **Crestview Eggs** **40c**
MEADOW GOLD HOMOGENIZED **Fresh Milk** (plus deposit) 2 Qt. Btls. **29c**
MEADOW GOLD **Whipping Cream** (plus deposit) ½-Pt. Btl. **22c**
QUICK-MELTING CHEESE FOOD **Ched-O-Bit** 2-Lb. Loaf **70c**
TASTY PROCESSED CHEESE **Mel-O-Bit** 2-Lb. Loaf **70c**

ENRICHED SUNSHINE VITAMIN D3
WHITE HOUSE MILK
4 TALL CANS **34c**
(3 small cans 14c)

A&P Dated-Fresh Baked Goods

FINE FOR TOAST—MARVEL **RAISIN BREAD** 16-Oz. Loaf **13c**
FRUITS AND SPICES! A&P **FRUIT BARS** pkg. **23c**
SPICY AND TENDER—JANE PARKER CAKE **Spanish Bars** Each **23c**
MARVEL TENDER-BAKED **Sandwich Rolls** Pkg. **11c**
MARVEL DELICIOUS **Vienna Bread** 16-Oz. Loaf **10c**
JANE PARKER COFFEE CAKE **Orange-Pineapple** Each **24c**
TANGY-FLAVORED—FINE FOR SANDWICHES—MARVEL **Sour-Type Rye** 20-Oz. Loaf **13c**

MARVEL BREAD
It's Enriched
It's Dated for Freshness
It's Thoro-Baked
It's Economical, Too!
24-Oz. Loaf **11c**

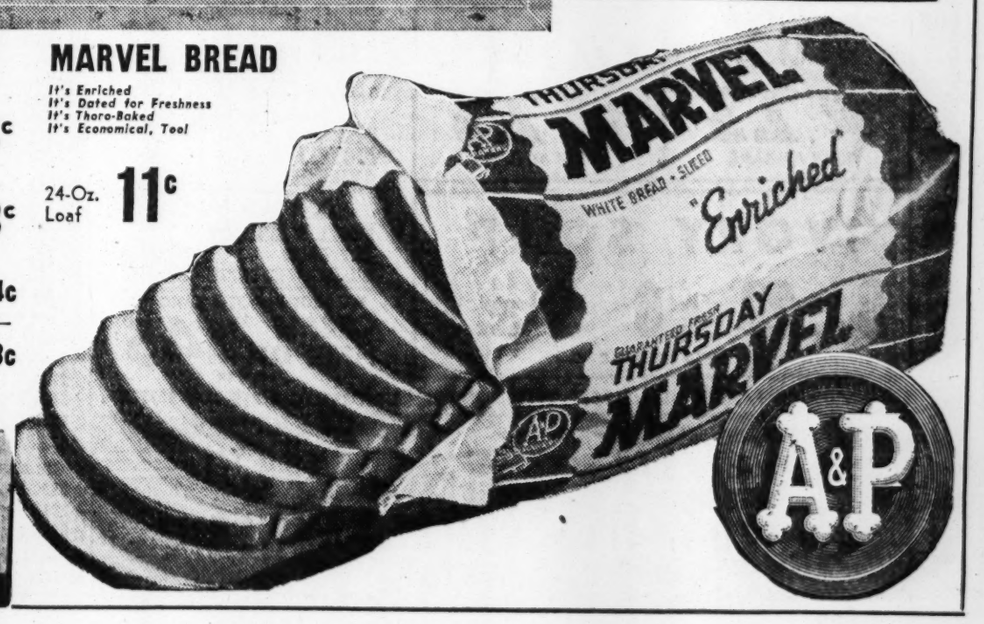

IT'S TIME TO TURN TO A&P SUPER MARKETS
OWNED AND OPERATED BY THE GREAT ATLANTIC & PACIFIC TEA CO.
MEATS AND FISH • FRUITS AND VEGETABLES • GROCERIES • BAKERY • DAIRY

MEAL PLANNING
IS ALWAYS DIFFICULT

Planning meals day in and day out is tedious, at best... but with present day shortages it is even more trying.

Maull's Barbecue Sauce has been an old standby in many kitchens. It peps up dishes and gives them more appetizing flavor.

It's economical. A little goes a long way.

The genuine, made after an old southern recipe, bears the signature of Louis Maull.

Maull's BARBECUE SAUCE

BUY VICTORY BONDS AND STAMPS

BUS CANCELLATION PERMIT

Two bus companies which transported employes of the Western Cartridge Co. plant at East Alton to and from outlying Illinois towns in the war were authorized today by the Illinois Commerce Commission to cease operations.

The authorization was given to the Greenville Bus Co., which operated busses between Greenville and the plant, and the Defense Workers' Transit Lines, which operated buses between the plant and Highland and Marine.

DON'T GAMBLE
WASH ALL FINE WOOLENS IN WOOLFOAM
Made for Wool by a Wool Firm
25c
AT LEADING DEPARTMENT, GROCERY AND DRUG STORES.
WOOLFOAM CORP., NEW YORK 10, N. Y.

CALLING ALL EMPTY MILK BOTTLES!
PUT EM' BACK AT WORK... BOTTLES ARE SCARCE!

UNIVERSITY CITY STUDIES PLAN FOR HOUSING PROJECT

Emergency Development Similar to Clayton's Considered for Six-Acre Tract.

University City last night took steps to undertake an emergency housing program for war veterans similar to that started by Clayton, which has begun work on 32 housing units.

The University City Board of Aldermen authorized Mayor Matt C. Fogerty to investigate the possibility of purchasing prefabricated homes or quonset huts for erection on a six-acre tract the municipality owns along the Terminal Railroad right-of-way near Kempland avenue.

Funds for the program would be raised through public subscription. Mayor Fogerty said that if the six-acre development worked out satisfactorily additional units could be erected on a 33-acre city tract on Pennsylvania avenue adjacent to Heman Park.

University City also is planning to relax building regulations to permit private construction of 30 frame houses on the south side of Vernon avenue for one block on either side of Ferguson avenue.

Meanwhile, the city of St. Louis was proceeding with plans to erect permanent homes for veterans. Within 24 hours after announcement that work was to start soon on the first three units, applications to purchase the homes sight unseen were received from two former service men.

Sgt. Harvey Protzel, now staying with his wife, an expectant mother, in one room at 3908 Hartford street, appeared in person at the office of Milton M. Kinsey, president of the Board of Public Service, to obtain priority rating No. 1. A letter of inquiry came from E. W. Viehland, who lives with his wife and child in a single room at 3509 Wyoming street.

The four-room frame houses, to be erected on a city-owned tract on Fyler avenue south of the City Sanitarium, will cost between $5000 and $6000.

Although the new regulation permitting rental of rooms in single-family residences became effective Feb. 5, no applications for permits have been received by Building Commissioner A. H. Baum. He said some persons might have rented rooms without being aware they are required to file an application and pay a $2 inspection fee to obtain a permit.

MICHIGAN LIQUOR GRAFT TRIAL ENDS IN ACQUITTAL

JACKSON, Mich., Feb. 14 (AP)—Circuit Judge John Simpson today directed a verdict of acquittal in the liquor graft conspiracy trial of former Republican National Committeeman Frank D. McKay and four co-defendants.

The ruling ended the trial after five weeks. The defense did not offer any witnesses, basing its case entirely on the cross-examination of prosecution witnesses.

Judge Simpson's ruling, bitterly opposed by Special Prosecutor Kim Sigler, freed McKay, Grand Rapids politician and former boss of the state Republican party; William H. McKeighan, five-time mayor of Flint; Fisher L. Layton, Flint politician, and Charles W. Williams and his son, Earl, of Detroit. All but McKay have been identified as former liquor agents.

The State had charged that the defendants were paid $400,000 by distillers who wanted larger orders from the state liquor commission.

MEMORIAL SERVICES SET FOR MRS. RALPH W. THAYER

Memorial services for Mrs. Ralph W. Thayer, executive secretary for Russian War Relief, Inc., will be conducted tomorrow at 4 p.m. at Christ Church Cathedral, 1210 Locust street, by Dean Sidney E. Sweet. The Vashon High School chorus will sing.

The services are sponsored by the St. Louis chapter of the League of Women Voters, of which Mrs. Thayer was a former vice president, by Russian War Relief, Inc., and other civic organizations of which she was a member. Mrs. George Gellhorn, a former president of the St. Louis chapter of the League of Women Voters, will speak.

Mrs. Thayer's husband, a field representative of the American Red Cross in Hawaii, has arrived in St. Louis for the services. Mrs. Thayer was found dead in her apartment at 4515 Lindell boulevard Feb. 3.

JAMES B. REMLEY FUNERAL TO BE TOMORROW AFTERNOON

Funeral services for James B. Remley, founder of the Jim Remley market chain of retail food stores, who died yesterday at De Paul Hospital of complications following a brief illness, will be held tomorrow at 2 p.m. at the Bopp undertaking establishment, Hanley road and Forsythe boulevard, Clayton. Burial will be in Valhalla Cemetery.

Mr. Remley, 62 years old, opened his first store in Wellston about 20 years ago and at the time of his retirement four years ago owned eight stores in the city, St. Louis county and on the East Side. Although sold to Food Center, the stores continued to bear his name.

He is survived by a son, Edward F. Remley, and a sister, Mrs. Julia Meyers. He lived at 7719 Olive boulevard, University City.

$21,000 for Polled Hereford Bull.

MERCED, Calif., Feb. 14 (AP)—A new price record for polled Hereford cattle in this country was set here Tuesday with the sale of Leskan Tone, grand champion bull, to Homer Sanborn of Meridian, Calif., for $21,000. The bull was owned and exhibited by Kuhlmann & Nelson of North Platte, Neb.

ST. LOUIS WEATHER REPORT

Fair and continued cold this afternoon and tonight. Highest temperature today about 36°. Lowest Friday morning about 25°. Friday fair and not quite so cold.

COFFEE *at Its Best*

These finer coffees, formerly available only to St. Louis' better Hotels, Restaurants and Clubs are now on sale at your favorite Independent Grocer.

DEMAND O'CONNOR'S 3 FINER BLENDS
- MOCHA & JAVA
- CONNORO
- J-O BRAND

Phone for the name of your dealer.
JAMES J. O'CONNOR COFFEE CO.
— RO. 1100 —
609 Delmonte Way, St. Louis (12), Mo.

AS ALWAYS...LEADING WITH "WELL-KNOWN" BRANDS

GREAT FOOD CENTER and JIM REMLEY SUPERS

You get extra flavor . . . extra goodness . . . extra value—and when you buy them here, you get EXTRA SAVINGS, too, because every price is a low price every day at Our Supers. Remember, too, when shopping, that price means nothing unless linked with quality—with the known high quality of known brands. Make these famous names your buy-words for good eating, and our prices your watchword for economy.

THE LARGEST INDEPENDENT RETAIL FOOD ORGANIZATION IN THE MIDDLE WEST.

HIT No. 1 — DOLE'S PINEAPPLE JUICE — NO. 2 CAN 14

LIBBY'S—IN TOMATO SAUCE BAKED BEANS 14-OZ. CAN 10
HEINZ—READY TO SERVE SPAGHETTI 16½-OZ. CAN 15
SNIDER'S CORN WHOLE GOLDEN 12-OZ. CAN 14
ELLIS—WITH BEANS CHILI CON CARNE No. 2 CAN 21
GARDEN CITY RED BEANS No. 2 CAN 8

WANT ORANGES WITH MORE JUICE?
We've just received a carload shipment of Florida's best oranges. They're thin-skinned, full of juice. Buy these health-giving beauties of nature by the dozen or the 5-lb. mesh bag.
FANCY FLORIDA WELL-KNOWN FAMOUS "INDIAN RIVER" ORANGES DOZ. 33
8-LB. MESH BAG, 59

EXTRA FANCY WASHINGTON BOX DELICIOUS APPLES 2 Lbs. 31

DRINK YOUR WAY TO HEALTH
NEW PACK CANNED JUICES
46-OZ. CANS
GRAPEFRUIT 26
BLENDED 38
ORANGE 38

HIT No. 2 — SARDINES IN OIL — ¼-SIZE CAN 6

FANCY GREEN TEXAS BROCCOLI Bch. 17
FRESH YOUNG TEXAS CARROTS 2 Lge. Bch. 11
FANCY RIPE CALAVO PEARS Ea. 17
FANCY FLORIDA GOLDEN HEART OR PASCAL CELERY 2 LARGE STALKS 15

DEL MONTE FRUIT COCKTAIL NO. 2½ CAN 31
APTE GRAPEFRUIT SEGMENTS No. 2 CAN 23
HEIFETZ—DILL STYLE KOSHER PICKLES QT. JAR 25
MORTON'S SALT FREE-RUNNING OR IODIZED 2 REG. PKGS. 15

OVEN-FRESH BAKERY TREAT
DELICIOUS ORANGE LAYER CAKES EA. 49
FANCY APRICOT STOLLENS EA. 29

Quality Meats
Grade "A" Lamb
Leg of Lamb lb. 37
Shoulder SQ. CUT lb. 34
Rib Chops lb. 43
Lamb Breast lb. 18
Tasty Sea Foods
Jumbo Shrimp lb. 49
Oysters pt. 65
Salmon Steaks lb. 46
Fresh Catfish lb. 49

GRADE "A" CHICKENS FRESH DRESSED
BAKING Lb. 46
FRYING Lb. 46
STEWING Lb. 41

ARMOUR'S STAR HAMETTS Lb. 59

HIT No. 3
PAUL JONES 1/5 3.36
SCHENLEY RESERVE BLACK LABEL 1/5 3.80
PINT 2.40

FAMOUS BRANDS ★ LIQUOR VALUES GALORE THAT'S SURE TO MAKE A HIT WITH YOU!

Rip Van Winkle Fifth 3.30 PINT, 2.09
Hill & Hill Pint 2.30 93 PROOF
Three Feathers Fifth 3.80 RESERVE WHISKEY
SCHENLEY'S GINS 94.8 PROOF—100% GRAIN FIFTH 3.19 PINT 2.01 ½ PINT 1.03
BARDENHEIER'S ANNIVERSARY or PETRI'S IMPERIAL WINES PORT, SHERRY, MUSCATEL WHITE PORT Fifth 89 ½ Gal. Decanters, 1.98
SOUTHERN COMFORT 1/5 5.79 100 PROOF PINT 3.60

CRISCO 3-LB. JAR 65 WHEN AVAILABLE
SPIC and SPAN LARGE PKG. 23
DUZ LARGE PKG. 23 WHEN AVAILABLE
OXYDOL LARGE PKG. 23 WHEN AVAILABLE
IVORY SOAP 3 Lge. Bars 29 Med. Bar 6 2 Personal Size Bars 9 WHEN AVAILABLE

BERKLEY—KEEN-EDGED DOUBLE-EDGE RAZOR BLADES Pkg. of 18 23
FAMOUS CARDS Playing or Pinochle
BEE Deck 55
BICYCLE Deck 47
AVIATOR Deck 31
RAY-O-VAC METAL FLASHLIGHT BATTERIES GUARANTEED FRESH 10
WILDROOT—WITH LANOLIN CREAM HAIR OIL 75c Size 45 PLUS TAX

WE RESERVE THE RIGHT TO LIMIT QUANTITIES

16 SUPERS
NORTH SIDE STORES FOOD CENTER SUPERS
★3006 N. Union (15)
★1495 Hamilton (12)
★7021 W. Florissant (20)
★6321 Nat. Bridge (20)
★9400 Midland (14)
★13th & O'Fallon (6)
★4341 Warne (7)
JIM REMLEY SUPER
★2150 Kienlen (20)
SOUTH SIDE STORES FOOD CENTER SUPERS
★2614 S. Jefferson (18)
★3807 S. Bdway. (18)
★5856 Christy (16)
★625 E. Big Bend (19)
JIM REMLEY SUPERS
★6600 Lansdowne (9)
★2319 Big Bend (17)
★6435 Gravois (16)
COLLINSVILLE
★312 E. Main

STILL GROWING FAST IN '46...BIGGER, BETTER AND MORE STORES TO SERVE YOU BETTER

FOOD CENTER JIM REMLEY Super Stores

Ever tried Pancakes with that genuine OLD SOUTH FLAVOR?
Get my AUNT JEMIMA PANCAKES or Buckwheats
Easy to fix 'cause they're ready-mixed
IT'S THE RED BOX for Pancakes and Waffles
THE YELLOW BOX for Buckwheats

Party Pancakes
MADE THE QUICK, EASY WAY with DUFF'S WAFFLE MIX!
Duff's WAFFLE MIX
Wonderful New Dessert or Luncheon Party Idea
Tender, golden-brown pancakes, rolled to hold a creamy filling, and served with spiced pears and a tart-sweet jelly . . . unusual flavors blended to make a tempting dish.
Not one, but two!
Here are two special fillings for your party pancakes. Try them with cream cheese, as a delightful surprise for luncheons. Or mix whipped cream and cranberry jelly to make a luscious dessert filling.
You'll like the delicate flavor and tender texture of pancakes, made with Duff's! Easy directions on box.
ADD WATER • MIX • BAKE—that's all!
Guaranteed by Good Housekeeping
WAFFLE • HOT MUFFIN • GINGERBREAD ★ PRODUCTS OF AMERICAN HOME FOODS INC.

BUY VICTORY BONDS AND STAMPS

As Good as Your Favorite Ground Coffee—Or We Pay!
And you can sleep later in the morning because Borden's is instantly prepared!
MONEY BACK IF WE'RE WRONG. The one thing you want to know about an instant coffee is: "Will it taste as good as my favorite ground coffee?"
BORDEN ANSWERS, not with adjectives or claims, but with a money-back guarantee.*
WE DARE SAY THIS because Borden's is real coffee, fine coffee, nothing but coffee. A new Borden process seals in that smack-out-of-the-roaster freshness—without the addition of non-coffee ingredients!
OF COURSE, Borden's is convenient, too. No pot, no grounds, no wait, no waste. But the big story is flavor. Try it today!
100% PURE COFFEE Borden's INSTANTLY PREPARED COFFEE
If it's Borden's it's got to be good!
© BORDEN CO.
MAKES AS MANY CUPS AS A POUND OF GROUND COFFEE
* Use at least half the jar. Then, if you don't agree it tastes as good as your favorite ground coffee, send us the jar with the unused contents, and we'll refund your money. The Borden Co., 350 Madison Ave., New York 17, N. Y.

192 Yukon Survivors Reach U.S.

SEATTLE, Feb. 14 (AP) — The steamer Alaska docked last night, bringing 192 survivors of the wreck of the liner Yukon to Seattle. Six arrived last night by air, a small group is bound here aboard the S.S. Denali. The remainder of the 485 survivors are in Alaska.

SHOP DOWNTOWN

ST. LOUIS' LARGEST & BUSIEST INDEPENDENT SUPER MARKET

LYNN'S 6th AND DELMAR

Sale! GRADE "A" LAMB

L'G O' LAMB	Lb. 37	SHOULDER	Lb. 32
BREAST or NECK	Lb. 19	RIB CHOPS	Lb. 42
COOKED SALAMI OR THURINGER	Lb. 35	FRANKS OR BRAUNSCHWEIGER	Lb. 35

MAMMA'S PANCAKE FLOUR 2 Pkgs. 19
JACK FROST BUCKWHEAT FLOUR Pkg. 13
FRESH EGGS Doz. 39c
ALLSWEET MARGARINE Lb. 23
LIEDERKRANZ 4-Oz. Jar 23
SHARP CHEESE 6-Oz. Jar 23
OLD JUDGE COFFEE 1-Lb. Jar 31c

FRESH DRESSED, FULL DRAWN
FRYERS Lb. 55
YOUNG ROASTING PULLETS Lb. 52
YOUNG DUCKS Lb. 52
Jumbo Shrimp Lb. 49
Whiting Skinned Lb. 29
RED SALMON Steaks Center Cuts, 45 End Cuts, 35

LIBBY FRUIT COCKTAIL No. 2½ Can 32c

MAGGI'S PRODUCTS DEMONSTRATION
MAGGI'S SEASONING
MAGGI'S GRAY POWDER
MAGGI'S SOUP MIX
MAGGI'S BOUILLON CUBES
WEEK FEBRUARY 11 to 16

TEXSUN Grapefruit Juice 2 No. 2 Cans 25
DOLLY MADISON DILL PIX Qt. 25
SUNSHINE GRAHAMS 1 Lb. Pkg. 18
SUNSHINE HI HO 1 Lb. Pkg. 21
REAL TREAT PEAS 2 No. 2 Cans 23
WASHBURN FANCY RICE 2 Lb. Box 25

OXYDOL Large Pkg. 23c When Available
DUZ Large Pkg. 23c When Available
IVORY SNOW Large Pkg. 23c When Available
IVORY FLAKES Large Pkg. 23c When Available
CRISCO 3-Lb. Jar 68c When Available

POTATOES U. S. No. 1 RED TRIUMPH 10 Lbs. 39
ICEBERG LETTUCE Lge. Head 10
TEXAS ORANGES Lge. Size 2 Doz. 39

Park & Tilford Whiskey 5th 3.37
Kinsey Whiskey Pint 2.45 5th 3.85
Calvert Special Whiskey Pt. 2.15 5th 3.40

Grand Opening!
GREENFIELD'S
NEW MODERN STORE
617 DELMAR—4 Doors West of 6th St.
SPECIALS! Thurs.—Fri.—Sat.
ARKANSAS WHITE ROCK
FRESHLY DRESSED EVERY HOUR
FRYERS All Sizes, Lb. 45c
Fresh Country Top Grade Eggs Doz. 36c LIMIT 2 DOZ.
Fresh Dressed Young Hens Lb. 38c

STELLE DENIES SEEKING REMOVAL OF GEN. BRADLEY

Legion Commander Tells Meeting Here Veterans' Agency Is Beginning to Follow Advice.

In defense against widespread criticism which followed his attack on Gen. Omar N. Bradley, head of the Veterans' Administration, John Stelle, national commander of the American Legion, denied last night that he had ever asked that Gen. Bradley be removed.

Stelle, speaking at a dinner at Hotel Coronado sponsored by the tenth, eleventh and twelfth districts of the Missouri American Legion department, then launched into a counter-offensive against the Veterans' Administration.

He shouted "he lied" in reply to statements made by Maj. Gen. Paul R. Hawley, surgeon general of the Veterans' Administration, recently, that eventually 20,000,000 Americans would be eligible for hospitalization by the Veterans' Administration. Stelle said "not that many veterans would be willing to take the pauper's oath."

Says Service Is Improving.

In effect, after his categorical denial of statements about Gen. Bradley which he had been reported as making, Stelle declared that the Veterans' Administration had refused to take the advice of national Legion officials in the conduct of the administration. He said that American Legion membership had grown because the Legion was able to get "service" for veterans.

Since his attack, Stelle added, the Veterans' Administration has begun to follow the Legion's advice, by putting on extra help, in the attempt to process veterans' claims faster, and by using Army hospitals as veterans' hospitals.

The whole "impression" that he had attacked Gen. Bradley, Stelle said, resulted from a statement by him to newspaper reporters that he would "let the chips fall where they may." Reporters called him after Stelle had sent a letter to Congressmen sharply criticising the Veterans' Administration.

Stelle had been quoted by the Associated Press as declaring, "what we need in charge of the Veterans' Administration is a seasoned business man, not a soldier, however good a soldier he may be." Last night, Stelle read a version of the letter he had sent to Congressmen which did not contain this statement.

Denies Quarrel Over Hospital.

He praised Gen. Bradley "as a general," and admitted "I may have got a little hot under the collar and talked too much," in a telephone conversation with Gen. Bradley. Stelle denied he had quarreled with Gen. Bradley concerning the location of a hospital in Decatur, Ill., as reported by Bradley. Rather, Stelle said, he was "a little angry because Gen. Bradley refused to serve on a committee to educate war orphans."

No one at the meeting objected to Stelle's previously reported attack on Gen. Bradley. He was greeted with a rising ovation when he entered the banquet hall. In introducing him, William Stone of Kansas City, member of the Legion national executive committee from Missouri, said that "not all, possibly, share his convictions, but whatever he does is for the welfare of the veteran."

The Council of Service Officers representing American Legion posts in St. Louis and St. Louis county last week adopted a resolution repudiating Stelle's "statements and accusations," and directing Stone to bring the matter up with the national executive body for "appropriate action." Many other veterans' organizations also have taken action opposing Stelle.

Criticizes Policies.

Stelle, however, continued his criticism of the Veterans' Administration. He accused representatives of the Veterans' Administration of seeking to limit hospitalization to veterans with service-connected disabilities. He condemned the Veterans' Administration practice of checking discharge papers against War Department records as "unnecessary."

Following Stelle's address, Ben P. Manheimer, toastmaster, said "I am sure Commander Stelle has explained things and leaves us with a better understanding of the situation."

EARL BROWDER EXPELLED FROM COMMUNIST PARTY

NEW YORK, Feb. 14 (AP)—Earl Browder, former national chairman of the Communist party, has been ousted from the party by the national committee for a long list of reasons, including "deserting to the side of the class enemy—American monopoly capital."

The committee announced the action last night. It said Browder was expelled by a unanimous vote. His expulsion was recommended by the national board of the party Feb. 6. The committee said it had "categorically" rejected an appeal by Browder and that the appeal "in itself confirms the correctness of charges preferred against him by the board."

William Z. Foster succeeded Browder as party head last September. Browder, party leader for 15 years, recently announced his entry into business through formation of "Distributors Guide, Inc.," described as a service for locating "scarce merchandise."

CAP to Be Part of Air Force.

WASHINGTON, Feb. 14 (AP)—Gen. Carl Spaatz, commanding general of the Army Air Force, announced yesterday that the Civil Air Patrol, volunteer organization, will continue as an auxiliary of the air force. Appropriations for the CAP will not be available after March 31.

TUGBOAT MEN GO BACK TO WORK, TRANSPORT FUEL

Schools Reopen, Heat Turned On Again in Subways — Brownout to Be Lifted Tomorrow.

NEW YORK, Feb. 14 (AP)—New York's striking tugboat workers, whose 10-day walkout created a fuel shortage affecting millions and brought a drastic 18-hour shutdown of virtually all business, went back to work today.

Within an hour after workers trooped aboard their craft at 8 a.m., the world's busiest harbor throbbed again with activity. Tugs immediately were concentrated on the job of transporting fuel across the Hudson from New Jersey.

Rigid fuel rationing regulations remained in effect, however. Although the crisis was over, a shortage was expected to continue for several days.

The back to work order to the 3500 men who run the harbor's tugs was issued by union officers last night following an agreement with 91 employers to arbitrate disputed issues.

As the situation eased schools, which had been closed for lack of heat, reopened their doors. Heat was turned on again in subways. A brownout that has reduced Broadway's brilliant lights to wartime glimmer will be lifted at 6 p.m. tomorow.

Laurence C. Turney, Office of Defense Transportation representative designated to operate the strike-bound craft under federal seizure, said all of the harbor's 400 tugs had returned to work.

He said actual operation was turned back to private owners, as of 8 a.m., but that the seizure order would "remain in effect for the present."

Asked when the order would be lifted, he said:

"As soon as Col. Johnson (Col. J. Monroe Johnson, ODT director) is satisfied there will be no further interruption of service, he undoubtedly will lift the seizure."

Mayor William O'Dwyer announced the end of the strike at 7:15 o'clock last night.

Bill to Extend Forwarder Pricing.

WASHINGTON, Feb. 14 (AP)—Legislation to continue freight forwarders' pricing arrangements with motor carriers was offered yesterday by the Senate Interstate Commerce Committee. The bill, which has already passed the House, is expected to be brought before the Senate as soon as possible, since existing legislation will expire at midnight Friday.

BORDO
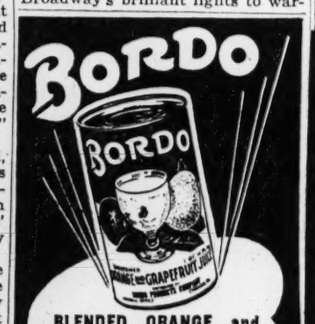
BLENDED ORANGE and GRAPEFRUIT JUICE
Another member of the Bordo family of superb quality products with that fresh fruit flavor.
BORDO PRODUCTS CO. CHICAGO, ILL.

When you see this fine product on your grocers' shelves—
grab it!

It's like finding Captain Kidd's treasure!
Marks' NEW RECIPE SALAD DRESSING

MIGHTY Fine FOR TASTY COOKING

Godchaux BROWN SUGAR
Godchaux's Brown Sugar gives good flavor to cakes, cookies, candy, dozens of desserts.

Look for the Blue Band!

THE FINEST IN NOODLES ASK YOUR GROCER FOR KRIS KROS LIKE GRANDMA USED TO MAKE
Mfg. by St. Louis Macaroni Co. Inc. St. Louis, Mo.

AW, MOM! YOU FORGOT KOSTO AND WHAT I COULD DO TO A SWELL CHOCOLATE PUDDING
DELICIOUS DESSERT—8 FLAVORS

Genuine PURE VANILLA EXTRACT
THE OLD-FASHIONED FULL STRENGTH EXTRACT
Dr. PRICE'S VANILLA EXTRACT

Get this Exclusive KROGER OFFER
Glamorous Crown Silverplate
Princess PATTERN
Richly etched pattern. Pure silver plated, with an extra deposit of silver at point of hardest wear. Get yours at a fraction of their true worth. Satisfaction guaranteed.
START YOUR SET OF TEASPOONS TODAY
2 FOR ONLY 25¢
DOUBLE PLATED AT POINT OF WEAR
Send dated end from either bag—Hot-Dated Spotlight or French Brand Coffee, and 25c to Kroger, Box 1122, Cincinnati 1, Ohio.
KROGER'S SPOTLIGHT COFFEE
FRENCH BRAND COFFEE

Kroger's Fresh Everyday Clock Bread 2 20-Oz. Loaves 19c
Country Club Fancy Tomato Juice 46-Oz. Can 25c
Country Club, Rich Flavored Mincemeat 30-Oz. Gl. Jar 35c
Country Club, With Tasty Mushroom Tomato Sauce Spaghetti Dinner Pkg. 23c
Soothing Suds, Extra Weight, Extra Value Sutho Suds Large 50-Oz. Pkg. 59c

Spotlight 3 Lb. Bag 59c
Hot-Dated Coffee for Finer, Fresher Flavor. 1-lb. bag 21c
French Brand 1 Lb. Bag 27c
See it in the Bean. Store-ground to your order, know it's Grinder Fresh.

Kroger's AVONDALE Bleached Flour 25-Lb. Bag 89c
Twice-Tested for Sure Success!

Kroger's Grade A Large Eggs Doz. 43c
NABISCO HONEY MAID Grahams 16-Oz. Pkg. 20c
ALL-PURPOSE FLOUR Pillsbury's Best 25-Lb. Bag $1.10
QUICK OR REGULAR Quaker Oats Large Pkg. 26c
KROGER'S VACUUM-PACKED Salted Peanuts 8-Oz. Tin 19c
THE SAFE, SPEEDY CLEANSER Sunbrite 4 Cans 19c

3 Colors: Bronze • Pink • White
Easy to grow . . . guaranteed! "The plant with 1,000 blooms!"

Get Beautiful 75c Cushion Chrysanthemum Plants
2 for Only 25c
With Coupon From Box of Kroger's
Fresh From the Ovens!
Country Club Quality Soda Crackers 2 Lb. Box 31c
Get a Box Now . . . of these fresher, crisper crackers
1-Lb. Box 16c

Oliv-ilO Soap Bar 6c When Available
Swan Soap 3 Large Cakes 29c When Available
Ivory Soap 3 Large Bars 29c When Available
Ivory Soap 3 Med. Bars 18c When Available
Ivory Soap Personal Size 2 Bars for 9c When Available

Kroger's Fancy Eviscerated Stewing Chickens
Tender, plump stewing chickens—all cleaned and ready to cut up. Excellent for Chicken and Dumplings, Fricassee, Chicken Pot Pie, Chicken Ala King or Chicken Salad.
2 to 3 Lb. Average LB. 49c

Pure—Type 1 Pork Sausage 1 Lb. Pkg. 38c
Large Bologna Lb. 31c
Polish Sausage Lb. 39c
Bulk Kraut Lb. 8c
ARMOUR STAR Hammett Lb. 59c
BULK Hominy Lb. 19c
DAISY Cream Cheese Lb. 35c
BULK Cottage Cheese Lb. 15c
Fancy Eviscerated Half Turkeys Lb. 59c
FRES-SHORE, MEDIUM SIZE Oysters Pint 69c
FULL-DRESSED Skinned Whiting Lb. 25c
SLICED Silver Salmon Lb. 42c
TENDER, WHITE Fillet of Cod Lb. 34c

Fresh Oranges

NEW CROP Florida Valencias 8 LB. BAG 59c
Taste the rich-ripe flavor of this sun-sweetened fruit. Heavy with sweet juice—very few seeds.
All Kroger Stores in St. Louis and St. Louis County Sell at the Same Low Super Store Prices.

Garden-Fresh Fruits and Vegetables!
Idaho Russet Potatoes 10-Lb. Bag 49c
Red Triumph Potatoes, 10-Lb. Bag 45c
Fresh, Crisp Iceberg Lettuce 2 Heads 19c
Fresh, Green, Solid Heads New Cabbage Lb. 4c
Texas Seedless, Heavy with Juice, Lb. 5c Grapefruit 10-Lb. Bag 48c
Porto Rican Candy Yam Sweet Potatoes Lb. 10c
Fresh, White, Compact Heads Cauliflower Each 29c
Fight That Cold Juicy Lemons Lb. 12c

in St. Louis it's KROGER SUPER MARKETS

Creamettes
MACARONI

A favorite WITH THE CHILDREN

ST. STANISLAUS SEMINARY GETS $88,828 FROM ESTATE

St. Stanislaus Seminary, Jesuit novitiate at Florissant, will receive $88,828 from the estate of Thomas E. Merritty, former Milwaukee department store executive, it was announced yesterday at Milwaukee.

Merritty, who died in November 1944, left an estate of $501,824, the bulk of it going to Catholic institutions. Bequests included $137,932 to Marquette University at Milwaukee and $24,458 to the Society of the Divine Word, Techny, Ill.

The Florissant novitiate is conducted by the Missouri Province of the Jesuit Order.

WIN-YOU
pure food products

BLANKE-BAER EXTRACT & PRESERVING CO. ST. LOUIS 9, MO.

COLLEGE INN CHICKEN ALA KING

juicy! tender!

Here's tender chicken meat cooked to perfection in a master chef's sauce made with PURE WHIPPING CREAM. Serve it on toast, on ham slices, on biscuits, on baked potatoes—dozens of ways. Add a dash of sherry, if you like. Be sure you serve the original, the *right* Chicken a la King—COLLEGE INN.

$550,000 PAID TO 34,252 JOBLESS HERE LAST WEEK

Unemployment compensation payments of about $550,000 were made to 34,252 persons in the city and St. Louis county last week, the Research Bureau of the Social Planning Council, 613 Locust street, announced today.

Of the total number 18,358 payments were readjustment allowances granted to former service men under the G.I. Bill of Rights. The average weekly payment was about $16. Excluding veterans, the council estimated that 15,894 persons received unemployment compensation last week, as compared with 16,301 the previous week.

Initial claims increased from 3337 to 3696. Registrations at the Social Service Exchange continued above the January average. There were 680 last week. The weekly average last month was 583.

TENDER DELICIOUS FLAKY PIES

QUICK EASY SURE

Contains Shortening

ASK AGAIN FOR "JIFFY" BISCUIT MIX

AT YOUR GROCERY

CHANGES STORY ABOUT DELIVERING DECODED JAP NOTE

Colonel Testifies He May Not Have Given Message to High Officers on Dec. 6, 1941.

WASHINGTON, Feb. 14 (AP)—Col. Rufus G. Bratton said today it was possible he had not delivered to high Army officers on Dec. 6, 1941, the first 13 parts of Japan's diplomatic note breaking relations with the United States.

Bratton, whose duty then was to deliver intercepted Japanese messages to top War Department officials, told a Senate-House committee he was certain he delivered the 13 parts to the State Department on the eve of Japan's attack on Pearl Harbor.

He said he may have been mistaken when he told an Army inquiry board in 1944 that he delivered them also to Lt. Gen. Leonard T. Gerow, chief of the war plans division, and Col. (now Lt. Gen.) Bedell Smith, secretary to the general staff.

Both Gerow and Smith have said they did not get the message and are "men of integrity," Bratton testified, adding: "If they say I didn't deliver this message to them, then my memory must be at fault."

The question whether Gerow or Gen. George C. Marshall, then Army chief of staff, saw the 13 parts on Saturday night, Dec. 6, has figured importantly in the committee's inquiry. The first 13 of a 14-part note were decoded by the Army on Saturday and indicated a fourteenth part was coming. The fourteenth part, containing strong language breaking off "peace negotiations," was not received until Sunday morning.

The argument in the committee has run, however, that if Marshall or Gerow saw the 13 parts they should have been prepared for swift action when the fourteenth part arrived.

Marshall went horseback riding Sunday morning, Dec. 7, and did not see the fourteenth part for several hours after its arrival. Then he drafted a warning message for Hawaii and other overseas stations. By then it was nearly noon. The warning reached Lt. Gen. Walter C. Short, commander in Hawaii, hours after the attack.

Earlier in the day, the committee recalled for further examination Henry C. Clausen, former lieutenant colonel who made a supplemental Army inquiry of the Pear Harbor disaster.

Representative Gearhart (Rep.), California, told Clausen that he thought "the greatest mystery of Pearl Harbor" was where Gen. Marshall and Adm. Harold R. Stark, former chief of naval operations, were the night before the attack. Marshall and Stark have testified they do not remember their whereabouts that night.

Gearhart suggested that Clausen, in his investigation, should have questioned orderlies and servants to clear up the point.

Clausen disagreed. He said that would have been "attacking twigs, and my job was attacking the trunk, the roots."

Meanwhile, Senator Ferguson (Rep.), Michigan, told a reporter that "if nobody else does," he will seek extension of the congressional inquiry until June 30. The three-month-old investigation — already once extended—is scheduled to end tomorrow unless the Senate and House vote more time for it.

Out of about 12,000 pages of testimony taken has emerged at least one thing on which Republicans and Democrats agree — a proposal that a single office weigh all military intelligence. The proposal, made by Clausen at a session last night, was received enthusiastically by all the committee members present.

Clausen said he found "jealousy between the services" hampering intelligence work not only in 1941 but right down to the end of the war.

He told of what he called the Navy "short-changing" the Army on the Japanese messages it intercepted and decoded in Manila, Hawaii and Washington.

He recommended something which apparently would go farther than the action already taken by President Truman in setting up a United States Intelligence Agency to function for the War, Navy and State departments.

CHINA RECOGNIZES MONGOLIA

CHUNGKING, Feb. 14 (AP)—The Outer Mongolian delegation said today it had reached an agreement with the Central Chinese Government to establish diplomatic relations and for the exchange of ministers.

Mongolia recently voted to retain its autonomous status, which had been guaranteed by the Allies at the Yalta conference.

BETTER MEAT FOR BETTER HEALTH
IT'S ECONOMICAL TO BUY CHOICE MEATS

U. S. AA GRADE CHOICE BONELESS VEAL SHOULDER Lb. 34c
U. S. GRADE A CHUCK ROAST Lb. 26c
U. S. GRADE A RIB STEAKS OR ROAST (7-Inch Cut) Lb. 32c

POUND 32c

WE RESERVE THE RIGHT TO LIMIT QUANTITIES

REINHARDT MEAT MARKET
Union Market Stand No. 115
MON. thru FRI. 9 A. M. to 6 P. M. . . . SAT. 8 A. M. to 7 P. M.

General Meat Co.
2900 North Broadway
MON. thru FRI. 8 A. M. to 5 P. M. . . . SAT. 8 A. M. to 1 P. M.

HATS That express YOUR OWN PERSONALITY

COMPLETE KIT FOR MAKING 2 Exquisite creations FOR ONLY $1

GET THEM AT IGA

Offer Expires May 15th, 1946

With the purchase of a pound of ONE OF THESE FLAVORFUL IGA COFFEES

	GLASS or CAN	
IGA DE LUXE — Delightfully rich and flavorful. So good you will want another cup.	lb.	32c
ROYAL GUEST — Rich in flavor—this quality coffee is always fresh. Ground only at purchase.	lb.	25c
SUNNY MORN — Mild and mellow—makes a cup of coffee that warms the cockles of your heart. Try it!	lb.	21c

HERE ARE THE SIMPLE DIRECTIONS FOR OBTAINING YOUR TWO NEW SPRING HATS!!

Visit your nearest IGA Store and purchase one of the three brands of IGA Coffee (IGA DeLuxe, Royal Guest and Sunny Morn.) You will receive a coupon with a space for your name and address, also the desired information for you to fill in as to style and color preferred. Place a 3 cent stamp on your envelope and drop in your nearest mail box. In a few days you will receive your precious package containing two envelopes, each with a spring hat that is die cut, ready to stitch together. Trimming and easy-to-follow directions are included.

Pure Cane Sugar 5 Lbs. 33c
Pillsbury Flour . . . 25 Lb. Bag $1.15
Quaker Oats . . . . . 24 Oz. Pkg. 11c
Waxrite Floor Wax Pint 39c

Phone MAIN 4320-4321 for Location of Your Nearest IGA Store

GERBER'S BABY FOOD 3 Cans 21c

Folger's Coffee Lb. 33c

NIBLETS BRAND WHOLE KERNEL CORN 12-Oz. Can 13c

Sno-Sheen CAKE FLOUR 44-Oz. Pkg. 26c

Fruit JUMBLES COOKIES Lb. 29c

CHEERIOS Pkg. 11c

IGA DILL PICKLES 16-Oz. Jar 16c

IGA CATSUP 14-Oz. Bottle 17c

IGA MATCHES 6 for 23c

IGA Enriched FLOUR 25-Lb. Towel Bag $1.11

IGA PURE EGG NOODLES 12-Oz. Pkg. 15

SUNSHINE CHEEZ-ITS 2 pkgs 21c

AUSTIN KIBBLED DOG FOOD Lb. Pkg. 16c

TEXSUN GRAPEFRUIT JUICE 46-Oz. Can 28c

DEL MONTE DICED CARROTS No. 303 Glass 13c

RINSO When Available 24-Oz. Pkg. 23c

SPRY When Available 3-Lb. Jar 68c

VALUES in Vitamin Fresh FRUITS and VEGETABLES

AVOCADOS 2 for 27c
Texas Seedless GRAPEFRUIT 80 size 10 for 39c
California ORANGES 252 size doz. 32c
Idaho U. S. No. 1 RUSSET POTATOES 10-lb mesh bag 59c
Nebraska U. S. No. Red Triumph POTATOES 10 lbs. 39c
NEW CABBAGE lb. 4c
TEXAS CARROTS 2 bunches 15c
PASCAL CELERY 2 for 17c
ICEBERG LETTUCE 60 size 2 for 19c

Place your order now with your nearest IGA Store for onion sets and seed potatoes.

HUNTER'S Chili Con Carne (with Beans) 2 12-oz. cans 29c

IGA PORK AND BEANS No. 2 can 12c
IGA CREAM STYLE WHITE CORN No. 2 can 15c
IGA SAUER KRAUT No. 2½ can 14c
IGA CHICKEN-NOODLE SOUP No. 1 can 11c
CHUNGKING CHOP SUEY VEGETABLES No. 2 can 29c
KITCHEN KLENZER 3 cans 17c
VANISH BOWL CLEANER can 23c
DURLACQUE 3 pkgs. 29c

IGA Food Stores
LOW PRICES EVERY DAY!

Wyler's DEHYDRATED MIXED VEGETABLE FLAKES

Seven garden-fresh vegetables. Perfect seasoning for soups, fish, stews, gravies and roasts.

15¢

READY TO USE

DELICIOUS
Nothing Smoother
Ask Your Grocer

VELVET PEANUT BUTTER HOMOGENIZED

Coming BACK Soon!

KEN-L-RATION
AMERICA'S FIRST DOG FOOD IN CANS

EZRA POUND FOUND MENTALLY UNFIT FOR TREASON TRIAL

WASHINGTON, Feb. 14 (AP)—A district court jury found yesterday that Ezra Pound, 60-year-old poet, is mentally incompetent to defend himself on a charge of treason growing out of alleged propaganda broadcasts made in Italy during the war.

Pound will be detained in St. Elizabeth's hospital here. He could be brought to trial at some future date if his mental condition improved.

Dr. Winfred Overholser, superintendent of St. Elizabeth's hospital, said at Pound's sanity hearing, that he is unable to maintain a coherent line of thought.

SUTHO SUDS, INCORPORATED · INDIANAPOLIS, IND.

MORTON'S SALT AND GRAPEFRUIT

SENATOR BRIGGS TO ADDRESS DEMOCRATIC WOMEN COUNCIL

United States Senator Frank P. Briggs of Missouri will be guest of honor at a reception by the Council of Democratic Women of St. Louis County at the Castlereagh Hotel, 6820 Delmar boulevard, University City, tomorrow night at 8 o'clock.

He will discuss bills in Congress affecting the international policies of the United States. Sen. Briggs will be fulfilling an engagement he made for last December which legislative affairs prevented him from keeping at that time. He will be accompanied by Mrs. Briggs.

FRED P. RAPP
3 BIG SUPER MARKETS

3111 WATSON RD. (At Arsenal) In St. Louis (9) | BIG BEND AND HOOVER Richmond Heights (6) | 6800 NATURAL BRIDGE In Pine Lawn (20)

OPEN Until 10 P.M. NIGHTLY

Libbys FAMOUS FOODS — We're proud of our fine selection of these fine foods. "Look to Libby for Perfection."

DEEP BROWN BEANS — Can 10c
DELUXE Peaches No. 2½ Can 27c
FRUIT Cocktail No. 2½ Can 31c
IN SYRUP PEARS No. 2½ Can 36c
DELUXE PLUMS No. 2½ Can 21c
ORANGE JUICE — No. 2 Can 21c
DEVILED HAM — ¼ Size Can 15c
POTTED MEATS, 7c and 12c
VIENNA SAUSAGE Can 11c
CORNED BEEF HASH Can 24c
Strained & Homogenized BABY FOOD 3 Cans for 20c

FRESH OYSTERS Pt. 59c
FRESH SHRIMP Lb. 39c
PORK LOIN ROAST RIB end, Lb 28c — Loin end, Lb. 30c
Grade "A" Standing RIB ROAST 10 In. Cut, Lb 29c
FRANKS Lb. 35c

100 PROOF Southern Comfort, Pt. $3.61, 5th $5.79
IMPORTED SPECIAL RESERVE AULD MALCOMB HIGHLAND LIQUEUR Right Reserved to Limit 5th gal. $5.63
BLENDED SCOTCH TYPE KING JAMES Whiskey 5th $3.80
We have all the popular brands of Gin at "Popular" prices including Fleischmann's, Gilbey's, Walker's, Frankfort, Calvert, Gordon, Mistletoe, Burton, Dixie Belle, Seagram's, etc.

HEINZ BABY FOOD — 3 Cans for 20c
Junior Variety — 3 cans for 25c
For that school girl complexion PALMOLIVE — 3 Cakes for 20c
Lots more suds with SUPER SUDS When Available Lge. Pkg. 23c
For Richer Suds Use VEL When Available Lge. Pkg. 23c
CLOROX Qt. 17c ½ Gal. 27c Gal. Size 43c

Fresh Calif. BROCCOLI Bunch 21c
Red, Ripe TOMATOES 1-Lb. Ctn. Approx. 29c
Green Onions, Radishes or BEETS 2 Bnchs. for 13c
California ENDIVE 2 Large Heads 23c

PORTO RICAN, SWEET POTATOES 3 Lbs. 29c
FLORIDA, JUICE ORANGES Large Size Doz. 41c
TEXAS SEEDLESS GRAPEFRUIT 4 Big Ones 19c
SNO-WHITE CAULIFLOWER Fine Heads 23c

Killed in Action

PURSLEY Dead — HERRON Dead

3 REPORTED MISSING NOW LISTED AS DEAD

Lt. (jg) Herron, Pilot of Bomber, Lost in Marshall Islands Feb. 13, 1944.

Three men from the St. Louis area who previously were reported missing in action are now listed as dead by the War and Navy Departments. They were:

Pfc. Harold J. Pursley, 26 years old, reported missing in action in Germany. His wife, Mrs. Johanna G. Pursley, lives at 8931 Burton avenue, Overland. His parents, Mr. and Mrs. Monroe Pursley, live in Lubbering, Mo.

Lt. (jg) John H. Herron, 28, reported missing in action when the Liberator bomber of which he was pilot was lost in the Marshall Islands Feb. 13, 1944. He was awarded the Distinguished Flying Cross for saving a Catalina flying boat at Kiska Jan. 10, 1943. He is the son of Mrs. Irene N. Herron, 240 South Van Buren avenue, Kirkwood.

Quartermaster 1-C William Winter, 25, reported missing when his submarine, the Trout, was lost in the Pacific Feb. 16, 1944. His parents, Mr. and Mrs. W. F. Winter, live at 3936 South Compton avenue.

ADMITS WRITING THREATENING LETTER TO HIS BROTHER

When Walter Newell, who operates a leather goods shop at 1907 South Broadway, received a threatening letter last Nov. 3, he turned it over to the Federal Bureau of Investigation.

As a result of FBI investigation, Newell's brother, Clyde E. Newell, 19 years old, of 1728 Ohio avenue, yesterday admitted to agents that he was the author of the letter, which said, "You will be killed in one week and if you talk to police your wife will get it too." Clyde Newell said he wrote the letter to "worry" his brother, following a family quarrel.

A warrant has been issued charging Clyde Newell with writing a threatening letter. Under the federal extortion statutes, this carries a maximum penalty of $5000 fine and 20 years in the penitentiary.

REMEMBER TO BUY

A BANG-UP BREAKFAST! QUAKER PUFFED WHEAT SPARKIES

Prevent bath tub ring

ADD CALGON* to your soap and water

*Calgon—T. M. Reg. U. S. Pat. Off.

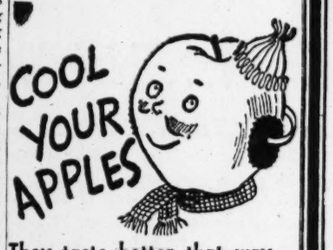

They taste better that way

Juicy Washington apples stay crisper and finer flavored when you keep them in your icebox. Apples are scarce this year but you'll find apples from famous Washington State will more than repay the time spent in hunting for 'em. For top-quality that costs no more, and for extra eating pleasure, get

Washington State DELICIOUS

★ BUY VICTORY BONDS & STAMPS ★

OLD FASHIONED FLAVOR

PILOT Brand
APPLE BUTTER
Here's a treat indeed to lend Variety, Nutrition and Appetite-Appeal to meals. Made from selected apples, deliciously seasoned.
28 Ounce Jar . . . 33¢

TOPMOST American Lady PEANUT BUTTER 12-OUNCE JAR 29c

There is no better way to safeguard the health, vitality and growth of your family than by serving balanced, well-planned meals. Choose these foods with complete confidence for their high quality, purity and nutritive value.

GOLDEN Cobcut Corn NO. 2 CAN 16c
TOPMOST-American Lady Sliced BEETS 16-OZ. JAR 16c
NATION-WIDE Red Label Chipped CARROTS NO. 2 CAN 10c

NATION-WIDE COFFEE 1-Lb. Bag 28c
TOPMOST-American Lady Whole and Pieces Sweet Potatoes No. 2 Can 22c
TOPMOST-American Lady Prepared PRUNES No. 2½ Glass 35c
TOPMOST-American Lady Sun-Cured Dill PICKLES 22-Oz. Jar 25c
TOPMOST-American Lady Pepper Hot CATSUP 14-Oz. Bot. 19c
Pecan Cream FUDGE 1-Lb. Pkg. 75c
TOPMOST Sliced, Peeled and Cored DRIED PEARS Lb. 38c
Cinderella RAISINS Box 5c

TOPMOST American Lady Tomato Juice No. 2 CAN 13c

Manhattan COFFEE 1-Lb. Jar 33c

CHOP SUEY PRODUCTS
SHANTUNG BEAN SPROUTS No. 2 Can 19c
CHUNGKING CHOP SUEY VEGETABLES No. 2 Can 32c
GOLDEN PAGODA CHOW MEIN NOODLES 3½-Oz. Can 13c

TOPMOST Tomato Cocktail Sauce 14-Oz. 25c
MOR Spiced Luncheon Meat 12-Oz. 35c
TOPMOST MACARONI 12-Oz. 10c
JUST RIGHT Household BLEACH Qt. 13c
TOPMOST Chocolate MALTED MILK Lb. 39c

American Lady BABY FOODS

in All Available Varieties 3 4½-Oz. Glass Jars 25c
The Safety and Purity of Glass!

TOPMOST-American Lady Regular CATSUP 14-Oz. 19c
TOPMOST Sliced Button MUSHROOMS 4-Oz. 52c
NATION-WIDE Pancake Flour 20-Oz. 9c

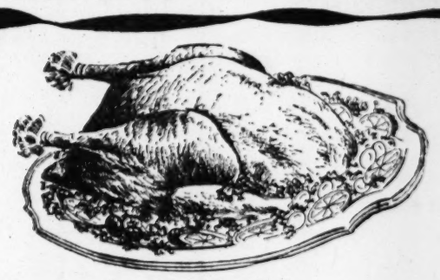

EVISCERATED POULTRY
No Waste. Dressed, Ready to Cook.
Fryers or Roasters Lb. 65c

TOPMOST Really Fresh EGGS
GOVERNMENT GRADED AND DATED
DOZEN 48c
Serve eggs for their high protein value.

FRUITS and VEGETABLES
Fresh fruits and vegetables are rich in vitamins and necessary minerals for health. Use them generously.
SEEDLESS GRAPEFRUIT 64 Size 6 for 34c
LEMONS 360 Size 6 for 16c
FLORIDA NEW POTATOES 5 Lbs. 39c
TEXAS NEW CABBAGE 3 Lbs. 20c
CELERY 2 Stalks 15c

SUNSHINE KRISPY CRACKERS Lb. Pkg. 18c
WOODBURY SOAP 3 for 25c (When Available)
SWAN SOAP Regular Bar 6c (When Available)
BORAX AND BORAXO 8-Oz. Box 13c (When Available)
IVORY FLAKES Large Size 23c (When Available)
SPIC & SPAN 16-Oz. Box 25c (When Available)
DREFT Large Size 23c (When Available)
CLOROX Quart 17c

NATION-WIDE FOOD STORES
• LOW PRICES EVERY DAY •

Cheramy Skin Balm
special for limited time only

Reg. 2.00 16-oz. bottle **1.00**
Plus Federal Tax

You'll save half when you buy this huge bottle of Cheramy's "heavy cream" Balm, so soothing to skin.

Famous-Barr Co.'s Toiletries—Main Floor

Store Hours: 9 to 5

FAMOUS-BARR CO.
Operated by May Dept. Stores Co. We Give and Redeem Eagle Stamps

Hear Kathryn Turney Garten Review

"The Life of the Heart," biography of George Sand, by Frances Winwar

Friday, February 15 at 11:00 A.M. and again at 2:30 P.M.

No charge for admission. No one will be seated after the lecture starts.

Exhibition Hall—Ninth Floor

•

Not Even A Trailer For The Homebound Sailor?

Thousands of veterans are unable to find homes. If you have any extra room in your home, please rent it to a veteran. Just call the Referral Center, CH. 6645.

Baseball Jackets
9.85

- Hinged sleeves for free action!
- Durable cotton twill body!
- 75% cotton, 25% wool knit collar, cuffs and waistband!
- All-wool double faced pile lining!
- Zip front with 2 slash pockets!
- In oyster, or rich cocoa brown, sizes 36 to 46!

Famous-Barr Co.'s Men's Sportswear—Second Floor

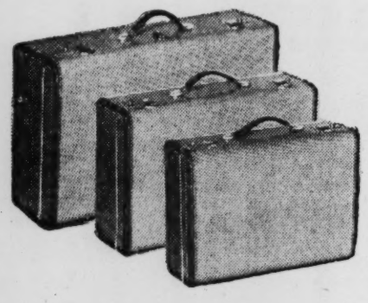

Airplane Luggage
handsomely styled

Luggage you'll be proud to own and carry. Built over wood frame body, bound in topgrain leather. Diagonal or striped canvas, also fabric simulating leather.

The Overnite, 18x12x6-in., — — **14.40**
The Travel, 21x14x7-in., — — — **14.40**
The Pullman, 26x15x8-in., — — **18.00**
4-Hanger Wardrobe, 21x16x8-in., **22.75**
All Plus Federal Tax

Monogrammed Without Charge
Mail Orders Filled—Phone Orders Call GA. 4500
Famous-Barr Co.'s Luggage—Ninth Floor

Store Hours: 9 to 5

FAMOUS-BARR CO.
Operated by May Dept. Stores Co. We Give and Redeem Eagle Stamps

NEW PREDICTION NAZIS' TRIAL WILL LAST UNTIL FALL

Arguments Set for Saturday on Defense Plea for 3-Week Recess to Prepare Case.

NUERNBERG, Feb. 14 (AP)—Lord Justice Sir Geoffrey Lawrence, president of the international military tribunal, said today that the court would hear arguments Saturday on defense requests for a three-week adjournment of the war crimes trial when the prosecution completes its case.

The American prosecution staff appeared to be opposed to the length of the adjournment. It was expected to argue that one week would give counsel for the 22 individual defendants and six Nazi organizations sufficient time to prepare.

The arguments are expected to have considerable bearing on the ultimate length of the trial, which began last November. One member of the court is reported to have told friends he expected to be in Nuernberg until September and the belief is widely held here that no verdict can come before that month.

The Russians placed the Katyn forest murders before the court today, charging that the Germans attempted with extortion and bribery to find civilian witnesses who would say the mass executions were Red Army work.

The dispute over the vast graves, said to contain 10,000 Polish officers' bodies, led to the rupture of relations in 1943 between Russia and the now defunct Polish government-in-exile in London. The Germans first announced finding the graves near Smolensk and accused the Russians of killing Polish officers there when Germany and Russia partitioned Poland in 1939.

Soviet prosecutors charged with documentary evidence that the Germans used 500 Red Army prisoners to dig graves and then shot them. Thousands of previously murdered Polish war prisoners were dumped into the graves, the Russians asserted, along with the Russian grave diggers.

A dispatch from Vienna said Justice Robert H. Jackson, chief United States prosecutor, was expected to discuss with the Austrian Government the question of the trial of certain Austrian war criminals when he visits Vienna Monday. Austria has asked that Arthur Seyss-Inquart, former Nazi governor of Austria, and Franz von Papen, diplomat, be returned to Vienna for trial.

Former Albanian Puppet Premier and Three Aids Get Death.

LONDON, Feb. 14 (AP)—The Tirana radio said last night that Malio Bushati, premier of the former puppet government in Albania, and three of his associates had been sentenced to death as war criminals.

BILL TO ENLARGE HIGHWAY PATROL PASSED BY SENATE

Special to the Post-Dispatch.

JEFFERSON CITY, Feb. 14—Enlargement of the State Highway Patrol and an increase in salary for all members are authorized under a House bill passed by the Senate yesterday.

Senator H. B. Hart of Versailles said a larger patrol was necessary because much of its time now was taken in work for "weak-kneed sheriffs who cannot take care of their jobs."

The bill will be returned to the House for action on amendments. It would increase the patrol by 50 men, making the maximum 215. Salary increases of $600 a year for captains, lieutenants, sergeants and patrolmen are authorized by the bill. The superintendent's salary is increased $200, from $4800 to $5000.

The Senate passed a measure placing faculty members of the five state teachers' colleges under the statewide retirement system. The bill, introduced after it was discovered that the faculties inadvertently had been omitted from the plan, now goes to the Governor.

STATE RISK FIRMS RULES BY 1948, OR U.S. WILL STEP IN

Adequate regulations governing operation of insurance companies in Missouri must be set up before Jan. 1, 1948, in conformance with federal law, if the companies are to escape federal regulation, Owen G. Jackson, superintendent of the Missouri State Department of Insurance, warned members of the Insurance Board of St. Louis at a meeting yesterday at Hotel De Soto.

A federal law enacted in 1944 permits regulation of rates by the states, but provides that regulations must be set up before the end of 1947, or the Federal Government will regulate the rates, Jackson explained. The law was passed following a decision by the United States Supreme Court that insurance companies which have a substantial part of their business across state lines are engaged in interstate commerce and, therefore, subject to federal regulation.

Jackson said there has been no program agreed on which unites the many divergent interests involved, but that progress is being made toward establishment of regulations in the state.

WOMAN KILLED IN TORNADO

ARDMORE, Okla., Feb. 14 (AP)—Civic leaders and relief agencies pushed plans for rebuilding today in the wake of a tornado which swept the east part of Ardmore yesterday, fatally injuring one person and leaving 200 others homeless.

Mrs. Zella Orr, 65 years old, one of the 15 injured, died early today.

Friday 9 A.M.... Come Early for Big Bargains!

Our regular semi-annual Follies Sale! The event in which we clean up all odds and ends . . . remaining fashions that we consider "mistakes" because they did not sell fast enough!

COAT SALON...Third Floor

Fur Trimmed Cloth Coats

	Orig.	NOW
3 All wool shortcoats with persian trim, green, 9 to 13	$79	$54
2 Virgin wool coats with natural muskrat trim, red, 12, 18	$89	$66
1 Forstmann all wool coat with persian collar, green, 12	$79	$63
1 100% wool coat with black skunk border and cuffs, blue, 10	$79	$58
3 All wool coats with broadtail collars, blue, 10, 14	$79	$59
3 Virgin wool shortcoats with persian collars, blue, 10, 12, 16	$69	$49
4 All wool shortcoats with Persian collars, black, 10 to 18	$69	$49
2 All wool coats with dyed squirrel collars, black, 15	$79	$54
3 Wool coats with dyed mouton lamb tuxedos, blue, 13, 15	$89	$62
1 Virgin wool coat with muskrat edging, brown, 18	$65	$46
3 All wool coats with ocelot tuxedos, gold, 12, 16, 18	$129.50	$99
4 100% wool shortcoats with persian trim, gold, green, 10, 14	$129.50	$99
1 Forstmann's all wool coat with silver fox tuxedo, black, 12	$159.50	$99
1 Virgin wool coat with muskrat sleeves, green, 10	$129.50	$99

plus fed. tax where applicable . . . many tax free

Untrimmed Cloth Coats

	Orig.	NOW
4 All wool fitted coats, black, 10, 12, 14	$99	$49
2 Virgin wool dressmaker coats, black, 12	$79	$44
2 Stroock all wool boy coats, blue, 16, 20	$89	$42
9 100% wool tailored coats, assorted colors, 10 to 18	$49.95	$24
7 Forstmann all wool shortcoats, black and colors, 10 to 14	$39.95	$26
4 All wool Chesterfields, grey, 10 to 16	$39.95	$26
18 100% wool box coats, black and colors, 10 to 16	$35	$14
8 All wool Chesterfields, black, 10 to 18	$25	$16
8 All wool striped Chesterfields, grey, 10 to 18	$35	$20
6 All wool melton boy coats, green, 10 to 14	$39.95	$20
4 All wool melton boy coats, brown, 12, 14	$39.95	$20
1 Stroock all wool diagonal weave shortcoat, brown, 15	$39.95	$20
2 100% wool shag shortcoats, green, 13, 15	$39.95	$20
6 All wool fleece boy coats, oxford, green, gold, 10, 14	$35.00	$20

(Coat Salon—Third Floor)

Clearance of Late WINTER DRESSES

From Junior Shop...
From Fourth Floor Dress Shop...

38 Dresses Were $8.95
26 Dresses Were $10.95
30 Dresses Were $12.95
31 Dresses Were $14.95
64 Dresses Were $16.95

Included are rayon crepes, rayon sheers and rayon jerseys, wools, prints, in black and colors.

$6

29 Dresses Were $19.95
69 Dresses Were $22.95
23 Dresses Were $24.95
41 Dresses Were $29.95
20 Dresses Were $39.95

Included are rayon crepes, rayon sheers and rayon jerseys, wools, prints, in black and colors.

Sizes 9 to 15, 10 to 20

$12

(Sale Held in Fourth Floor Dress Shop)

$24.95 to $39.95
WINTER SUITS
Just 70 two-piece all wool casual suits in soft pastels or black and brown. Sizes 10 to 18.
$17
(Third Floor)

$39.95 to $69.95
WINTER SUITS
Just 40 two-piece wool suits, dressmaker and casual styles in pastels or black and brown. Sizes 10 to 18.
$27
(Third Floor)

$25 to $39.95
WINTER COATS
Just 50 all wool Melton and Suede cloth Chesterfields and boy coats in black and colors. Sizes 10 to 18.
$20
(Third Floor)

$39.95 to $59.95
WINTER COATS
Just 35 100% wool coats in fitted and swagger styles . . . hi-shade colors or black and brown. Sizes 10 to 18.
$30
(Third Floor)

Just 226 Slightly Soiled
BLOUSES
Were $2.98, Now $1.49
Were $3.98, Now $1.99
Were $4.98, Now $2.49
Were $5.98, Now $2.99
Were $7.98, Now $3.99
1/2 Off
Sizes 32 to 38 *(First Floor)*

Synthetic Elastic Girdles
Were $3 and $3.50, Now **$1**
Garter Belts
Were $1 and $2.50, Now **50c**
Robes and Housecoats
Were $8.98 & $19.75, Now **$4**
Were $5.98 & $7.98, Now **$2**
(Corsets and Robes—Fourth Floor)

BERKLEY WINTER COATS AT GREAT REDUCTIONS!

$149 Values
$139 Values
$129 Values
$119 Values

All-wool coats with luxurious tuxedos, borders and cuffs of Persian Lamb, Muskrat, Sable-dyed Squirrel. Sizes 10 to 18.

$99
Plus Fed. Tax

(Coat Salon—Third Floor)

JUNIOR SPORTS SHOP...Second Floor

	Orig.	NOW
47 Rayon and cotton slacks, navy, brown, 10 to 16	$5.98	$1.88
19 All-wool skirts, brown, green, 9 to 15	$5.98 to $7.85	$1.99
10 All-wool plaid skirts, pink, yellow, 9 to 15	7.85	$1.99
16 Corduroy skirts, red, blue, 9 to 15	$8.98	$1.77
7 Wool and rayon plaid skirts, beige, 13, 15	$3.98	$1.77
9 Rayon faille jumpers, gold, rose, 9 to 15	$7.98	$2.00
7 Rayon jumpers, beige, 9, 11	$12.75	$2.88
3 Rayon tegra cloth jumpers, black, 9 to 15	$16.95	$4.00
2 Rayon jumpers, melon, lime, 11	$10.95	$4.00
9 All-wool jackets, navy, wine, green, 9, 11	$10.95 and $16.95	$4.00
14 All-wool sweaters, slightly soiled, blue, 36, 38	$2.98 and $4.98	$1.00
23 Rayon crepe blouses, blue, maize, rust, 32, 34	$2.98	$1.00
25 Tooled leather belts, some studded	$1.25 and $1.98	$ .50

FUR COAT SPECIAL

- **Silver Fox Greatcoats**
- **Black Persian Lamb**
- **Hollander Sable and**
- **Mink-Dyed Muskrats**
- **Grey-Dyed Indian Lambs**
- **Cocoa-Dyed Squirrels**

Sizes 12 to 44

$229
Plus Fed. Tax

(Fur Salon—Third Floor)

GENERAL NEWS
SPORTS

ST. LOUIS POST-DISPATCH

Crossword Puzzle
Daily in the Post-Dispatch

PART TWO — ST. LOUIS, THURSDAY, FEBRUARY 14, 1946 — PAGES 1—6B

WORK ON UNITS TO INCREASE CURRENT BEGINS IN KIRKWOOD

Work on installation of two electrical switchboard units that will provide more electrical current for the city-owned light system has been started in Kirkwood by the Sachs Electrical Co., 2022 North Ninth street, which last week was awarded the installation contract by the city for $31,000.

The new equipment will be placed in a switchhouse at the rear of Kirkwood City Hall. Mayor Albert S. Kinyon said the units will do much to prevent power shutdowns such as occurred last December when a third of the city was in darkness for four hours. Additional equipment will be purchased, he said.

The money for the installation is part of $75,000 the city has alloted for improving its light system. Kirkwood buys its power wholesale from Union Electric Co. of Missouri. The new equipment Mayor Kinyon said, will permit the city to extend its electrical system to provide for about 500 new homes proposed for two new subdivisions.

Actress Nancy Kelly Weds.

HOLLYWOOD, Feb. 14 (AP)—Nancy Kelly, actress from Lowell, Mass., and Fred Jackman Jr., Paramount cameraman, flew to Las Vegas, Nev., and were married last night. She formerly was the wife of Actor Edmond O'Brien.

IF YOUR HOME'S IN YOUR HEART
SEE THESE VALUES

NEON NITE LITE
Avoid accidents—A dim glow light for bedroom, sickroom, stairway, hall. Costs 1c a year burning night & day. A. C. or D. C. — 35c

DO IT WITH MIRRORS
During our sale of reduced prices on plate glass Venetian or framed mirrors.
GOLD FINISH FRAME MIRROR
Over all size 20x28—Special, 5.25

Fluorescent DESK LAMP
Complete with bulb 7.95

CELLULOSE FILM SPONGE
Soft when wet—Floats—Durable—3½x5½x1⅝ — 59c

CLOSE OUT - - PICTURES
Attractive and interesting subjects 25% Off

SOILAX
LOOSENS DIRT DISSOLVES GREASE
1½ lbs. 25¢

Fluorescent Kitchen Light
24" gleaming white. Just take out old shade and install in a jiffy. Including 2 20-watt bulbs — 7.95

DUSTMASTER
FLOOR MOP & WALL DUSTER
Has patented spring head—Easy to remove swab and clean in a washer — 1.50

Ebaloy Lime or Lemon Juicer
Will not stain or rust. Easy to use — 98c

BRUCE FLOOR CLEANER
New scrubless way—dry clean floors and linoleum 69c

EBALOY ICE CUBE CRUSHER
Will crush one ice cube easily with little effort — 98c

Genuine RU-BER-OID SHINGLES — ROOFINGS

RED RUBBER GLOVES
Protect the beauty of your hands—Pair — 49c

3-in-1 THICKBUTT SHINGLES
210 lbs. — Square, 4.90

TILE WALL CLEANER
Cleans between tile with little effort — 1.00

Ives Window Ventilator Lock
Locks your window open—Lets fresh air in—Keeps burglars out. No mortising or cutting required. Anyone can install. 25c

Black Dustpans — 15c & 25c

Your House is as Good as its Hardware
MELCHER-SCHENE
HARDWARE & LUMBER CO.
BUSY SINCE 1919
4800 NATURAL BRIDGE (15) EV. 6789

UTILITIES IN STATE FIGHT MUNICIPAL OWNERSHIP BILL

Attorney Assails Lack of Interest Maximum on Bonds — Doubts Constitutionality.

By JAY B. WILSON
A Staff Correspondent of the Post-Dispatch.

JEFFERSON CITY, Feb. 14—Opposition of public utility companies in Missouri to a bill authorizing all cities in the state to issue revenue bonds to build or acquire water, gas or electric light works, heating or power plants, or airports developed at a hearing before the Senate Municipal Corporations Committee yesterday afternoon.

A. Z. Patterson, Kansas City attorney who said he represented several out-state utilities, told the committee that "cities should not be deluded into thinking they can make a lot of money through municipal ownership of utilities."

Patterson said there were several "fatal defects" in the bills, which would permit issuance of revenue bonds for municipal purchase of a utility after approval of four-sevenths of the qualified voters in the city concerned.

Lack of a provision for a maximum interest rate on the bonds and failure of inclusion of a maturity date for the bonds issued were cited as prime objections to the measure.

Other Objections.

Patterson took the position that proper safeguards for assuring payment of the bonds were not included. He said there was no sinking fund provision to guarantee redemption of the bonds and that the measure also failed to provide for issuance of serial bonds which would permit lower utility rates after some of the series were retired.

The question of constitutionality was brought by Patterson who said that the measure went contrary to the code in permitting interest payments on bonds to be made from proceeds realized from further sales of the bonds during the period of construction, extension and improvement of a utility and for six months afterward. He said that the constitution required such interest to be paid only from revenues derived from actual operation of the utility.

The lack of provision for a contest of the election at which the bond issue was voted was given by Patterson as violation of a constitutional provision which provides, he said, that such contests shall be conducted as provided by law and that there is no such law.

Measure Defended.

Appearing in support of the measure, Robert B. Fizzell of Kansas City, an attorney representing the Missouri Municipal League, said there was no demand for election contest provisions. He said that contests would be used "just for purpose of delay by adding another source of litigation."

Fizzell's position concerned only a possible desire by utilities for contests, a situation which never had existed, and not the possible desire of advocates of municipal ownership. Charges have been made a number of times in municipal ownership elections that frauds have been committed in the interest of utilities opposing municipal ownership.

Fizzell asserted that the measure carried out a provision of the new Constitution prescribing the method of issuing revenue bonds to obtain municipally owned utilities. He urged the committee to approve the bill.

The committee took no action, but accepted for consideration amendments offered by the Missouri Association of Public Utilities embodying Patterson's arguments.

Gets Five Years for Manslaughter.

Graham Phipps, Negro, was sentenced to five years in the penitentiary today by Circuit Judge Robert L. Aronson when Phipps pleaded guilty to a charge of manslaughter in the death of Miss Leona House, Negro, 1125A North Twentieth street, in December, 1942. Phipps admitted shooting Miss House following an argument.

It's Katz for Fashion
DRUG STORES
TOILETRIES

SHOP AT
*700 LOCUST
*HODIAMONT AND EASTON
*6150 Natural Bridge Rd.

SUDDENLY YOUR HEART SINGS...
WITH Revlon's NEW CELEBRITY COLOR
"Hildegarde Rose"
NAIL ENAMEL AND LIPSTICK
New-type pink-gold rose for matching lips and fingertips . . . Inspired by incomparable Hildegarde, of radio and supper club fame. Subtly sophisticated color for the American woman of great chic. And always that incredible Revlon "stay-on"!
"Hildegarde Rose" Match Box (illustrated) Nail Enamel, Lipstick, Adheron 1.75*
Nail Enamel alone .60* Lipstick alone 1.00*
*Plus 20% Fed. Tax

Tussy lipsticks
SPECIAL
Yes, we have them! Tussy lipsticks by the dozens . . . in brilliant, fashion right shades. And because they're Tussy lipsticks . . . each one is wonderfully creamy-textured . . . softening to weather-dried lips. Indelible as you could wish!
HALF PRICE
Limited Time Only!
Regular $1.00 Value
50c

Daggett and Ramsdell brings you its famous once-a-year cream sale!
Feather-light Cleansing Cream lubricates gently . . . cleans thoroughly.
Luxurious, extra-rich Cold Cream . . . to help keep dry skin soft and smooth!
Regularly $1.00, now 69¢* a jar (February only)
Plus 20% Fed. Tax

LUXOR HAND CREAM
Gives hands a soft, satin-smooth look and feel.
$1.00 Value
79c
Plus 20% Fed. Tax

Ayer Hand Cream
REGULARLY 2.50
SPECIAL VALUE
1.00
Prevents roughness, redness, chapping. Keeps busy hands soft, smooth, fragrant.
HARRIET HUBBARD Ayer
Plus 20% Fed. Tax

POETIC DREAM—Subtle and smart fantasy in fragrance.
DULCINEA—Jasmine serenade to a woman in love.
HEARTBEAT—A joyous perfume for twinkling eyes and carefree laughter.
RISQUE'—A heady, exotic perfume for mischievous moments.
LEIGH
"miniatures"
Perfumes in miniature to be varied to her heart's content.
$1.00
Plus 20% Fed. Tax

Peggy Sage
OIL-DRY
News! Amazing Oil-Dry dries polish in seconds! Increases lustre!
60c
Plus 20% Fed. Tax

Fashion is focused on your Throat
With the new important necklines . . . your throat must be graceful, lovely. Use DuBarry Derma-Sec Formula, the extra-luxurious throat cream by Richard Hudnut . . see how it softens and smooths your skin!
For a limited time only—we offer you a 2.00* jar of Derma-Sec for only 1.00!* Come in today!
Plus 20% Fed. Tax

OLD SPICE SHAVING LOTION
Shulton's Old Spice Shaving Lotion is now available in alcohol form. Its spicy fragrance and soothing ingredients will satisfy even the most critical men. An all time favorite. Its lingering fragrance will please you.
$1.00
Plus Fed. Tax
7th AND LOCUST ONLY

A memory is about to be made..
ELMO
Photo-Finish
MAKE-UP
. . . The Make-up That Invites Close-ups
He'll create a legend of loveliness about you . . . Lift stale make-up out of your pores with Photo-Finish Make-up Remover. Smooth on a film of velvety Photo-Finish cake make-up, dust with the matching powder . . . finish with a brilliant curve of satiny Photo-Finish lipstick.
Photo-Finish
MAKE-UP REMOVER $1.50*
CAKE MAKE-UP $1.50*
FACE POWDER $1.50*
LIPSTICK $1.00*
Plus 20% Fed. Tax

NEW fast bus service to MINNEAPOLIS · ST. PAUL via the short route
SAVE TIME 2 SCHEDULES DAILY!
• Direct connections at Cedar Rapids with Jefferson Transportation Company for service to Rochester and the Twin Cities.

Lv. St. Louis	9:00 am	6:15 pm
Lv. Wentzville	10:35 am	7:50 pm
Lv. Hannibal	1:35 pm	10:07 pm
Lv Quincy	2:45 pm	11:13 pm
Lv. Keokuk	4:19 pm	12:35 am
Lv Burlington	6:15 pm	2:30 am
Lv. Muscatine	7:46 pm	4:00 am
Lv. Iowa City	8:55 pm	5:15 am
Ar. Cedar Rapids	9:40 pm	6:00 am
Lv. Cedar Rapids	10:30 pm	7:00 am
Ar. Independence	11:45 pm	8:05 am
Ar. Decorah	2:30 am	10:55 am
Ar. Rochester	4:45 am	1:25 pm
Ar. St. Paul	7:30 am	4:00 pm
Ar. Minneapolis	8:10 am	4:35 pm

MINNEAPOLIS, ST. PAUL, ROCHESTER, DECORAH, INDEPENDENCE, CEDAR RAPIDS, IOWA CITY, MUSCATINE, BURLINGTON, KEOKUK, QUINCY, HANNIBAL, WENTZVILLE, ST. LOUIS
Come in or phone agent for additional information. Also let him help you plan your trip from here to all America.
BUS DEPOTS
UNION BUS DEPOT — Sixth and Walnut, St. Louis 2 — Phone: Garfield 0825
GREYHOUND BUS DEPOT — Broadway and Delmar, St. Louis 1 — Phone: Central 7800
TRAILWAYS BUS DEPOT — Broadway and Lucas, St. Louis 2 — Phone: Central 7181
WELLSTON BUS DEPOT — 6217 Easton Avenue — Phone: Evergreen 9900
BURLINGTON TRAILWAYS

OFFICE SUPPLIES
BATES LIST FINDERS
"Finger-Tip Control"
Springs open at a touch to any letter. 1380 spaces for listing phone numbers names, addresses. A necessity in every home and office. 1.25 each
FILLERS — 25c each
MA. 4910
SKINNER & KENNEDY
4th and St. Charles, 2.

AUDIT OF SCHOOL FUNDS DEMANDED IN EAST ST. LOUIS

Board Member Wants Chiefly an Accounting of Basketball Tournament Receipts.

An immediate audit of all extra-curricular school funds and particularly an accounting of funds received last December from a three-day invitation basketball tournament has been demanded of the East St. Louis Board of Education by Edwin G. Barmann, a member of the board.

Reports that more than $6000 was realized from the tournament, which was held in Ainad Temple, have been received, Barmann told the Post-Dispatch. He added that the high school teams in the contest drew capacity houses each of the three nights. Eight teams from cities throughout Illinois participated, with the East St. Louis High School team winning the over-all contest.

"I Have No Suspicions."

Barmann said Roger Bucknell, real estate dealer and member of the board, was chairman of a committee of 14 business men that raised the initial money for the tournament, guaranteeing expenses. Barmann said he had never seen an accounting of the tournament funds, although "I have no suspicions," he added.

Bucknell said he had asked for an accounting two weeks ago. Ray Burton, purchasing agent for the board, said the reason no report had been made was that some bills have been held up. He said he referred in particular to one from a light company, which installed lighting equipment on a temporary basis. This equipment was retained and will be used the rest of the basketball season. When it is taken down, Burton said, the company will determine how much of it can be salvaged and send a bill for the rest.

Barmann said he had sponsored a resolution in the board which provided that all school principals submit monthly financial reports of moneys received and expended.

Principal's Report.

Only one such report has been received by the board, he said, and that was from William L. Baughman, principal of the high school. This report was for the year 1945 and listed income at $25,000 and expenses at $14,000. The balance of $11,000, Bucknell said, is in the bank in an account marked high school athletic fund.

Barmann said the figures in Baughman's financial report were never explained. "I'd like to know how the money was spent, what the expenses were," he said.

Albania Expropriations Reported.

LONDON, Feb. 14 (AP) — The Belgrade radio reported today that the Albanian Government had ordered the expropriation of all foreign-owned companies and enterprises in Albania.

MOST OF JACOB F. HELLRUNG ESTATE LEFT TO RELATIVES

The bulk of the estate of Jacob F. Hellrung, president of the Hellrung & Grimm House Furnishing Co. and chairman of the board of the Cass Bank & Trust Co., who died last Saturday, will go to his children and grandchildren under the terms of a will filed yesterday in probate court at Clayton.

Specific bequests included $1000 to Roxie C. Davis, a maid, and $500 each to the Mother of Good Counsel Home, 6825 Natural Bridge road, Normandy and the St. Vincent de Paul Society of Our Lady of Lourdes Church.

The rest of the estate of unestimated value is to be divided into five equal parts among Joseph B., Francis A., Jacob F. Hellrung Jr., Mrs. Catherine H. Dostal and the three children of a deceased daughter, Mrs. Amanda H. Williams. The family home at 6330 Forsythe boulevard, Clayton, is to go to Francis A. Hellrung and, for purposes of determining his share of the total estate, is to be valued at $15,000. He and another brother, Joseph B. Hellrung, are named executors.

Spur

5¢ THE COLA DRINK WITH CANADA DRY QUALITY

★ BUY VICTORY BONDS & STAMPS ★

"You hadda tell her to start using Pebeco Tooth Paste!"

You'll tell the world about Pebeco's *"grand, new"* flavor, too. That makes *three* good reasons why you should use Pebeco to keep woosome. (1) New, *more pleasant* taste. (2) Helps remove smile-tarnishing food film. (3) Helps sweeten your breath. So get Pebeco Tooth Paste, now . . . and cinch your clinch appeal!

ALSO PEBECO TOOTH POWDER — 10¢ and 25¢

Beauty event of the year!

Daggett and Ramsdell brings you its famous once-a-year cream sale!

Feather-light Cleansing Cream lubricates gently . . . cleans thoroughly . . . is perfect for quick, pick-me-up facials!

Luxurious, extra-rich Cold Cream . . . delightful beauty aid to help keep dry skin soft and smooth!

Regularly $1.00 now 69¢ a jar for the month of February only*

*Plus Tax. For the month of February only the minimum price of Daggett and Ramsdell's Perfect Cold Cream and Perfect Cleansing Cream is reduced from $1.00 to 69¢ in states having Fair Trade laws.

The HOUSE OF DAGGETT & RAMSDELL

©copr. 1946, Daggett and Ramsdell.

ITS Katz SUPER DRUG STORES FOR HOUSEWARES

700 LOCUST
HODIAMONT & EASTON
6150 Natural Bridge Rd.

MANY HARD TO GET ITEMS AVAILABLE IN OUR BASEMENT SALES ROOM AT 700 LOCUST

K-M INFRA RED RAY
HEALTH LAMP
300-watt, normal type, flexible goose neck lamp, fully Underwriters' approved, with switch on base.
$6.95

LADY DOVER
2-SLICE ELECTRIC TOASTER
Toast reverses automatically when doors are lowered. Highly-polished chrome, with enamel base. Cool bakelite handles. Attached cord.
$3.80

Just Arrived!
BRITISH INDIA NUMDAH RUGS
Off white background with brilliant legends . . . including "Tree of life" and others.
Size 3'x4' — — — — $4.95
Size 4'x6' — — — — $6.79

DOUBLE ELECTRIC HOT PLATE
Heavy steel base, double-burner cooking unit, with switch on each burner. Complete with cord.
$5.89

Heavy Gauge Aluminum
CHICKEN FRYER WITH COVER
Highly polished aluminum Chicken Fryer, size 10½ inches in diameter. Seal-tight lid.
$4.45

COCOA DOOR MATS
Made from tough, wiry cocoa fibers. Dry and clean shoes like a brush.
SIZE 14"x24"
$1.56

$1.75 Value
WHISTLING TEAKETTLE
Easy-to-clean, heatproof glass teakettle with metal whistle. 2-quart capacity.
$1.39

$1.95 Value
METAL VEGETABLE BIN
Three perforated metal troughs hold vegetables. Red enamel finish.
$1.19

$10.00 Value
All Steel Construction
PARKWAY STROLLER-WALKER
Rubber tires, disc wheels, rubber-covered bumper. Floorboard and handle easily removed for walker.
$6.95

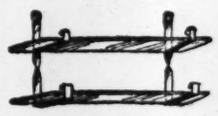

$1.25 Value
DOUBLE GLASS WINDOW SHELF
Bulb edge glass shelves, measuring 4"x20". White finish.
88¢

FIRE-KING CUP & SAUCER SET
Heat-resistant, blue - tint glass cups and saucers, guaranteed 2 years against heat breakage.
8 Sets for 77¢
10c Per Set

$1.25 Value
4-PIECE METAL CANISTER SET
Four white enameled canisters with red covers . . . decorated with red rose and green trellis design.
99¢

Satin-Finish Aluminum
DUTCH OVEN WITH TRIVET
5-quart cooking capacity . . . 9" deep. Snug-fitting lid.
$3.29

QUARTETTE GLASS COFFEE MAKER
Vacuum - process coffee maker of easy-to-clean glass. 5-cup capacity.
$2.75

$1.25 Value
"MIKE JR" MICROPHONE
Fun for all! Portable toy microphone attaches to any radio. Instruction for use in each box.
98¢

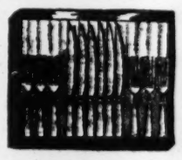

$12.50 24-Piece
STAINLESS STEEL TABLEWARE
6 Knives, 6 Forks, 6 Tablespoons, 6 Teaspoons.
$9.95

WABASH BIRDSEYE
INFRA-RED RAY HEAT BULB
Soothing, penetrating heat, right where you want it! Fits standard sockets.
250-WATT
$1.60
No Fed. Tax

$7.50
FLUORESCENT BED LAMP
Cool, glareless light for reading in bed, over mirrors, etc. Completely wired, with cord.
$6.39

KEWASKEM
ALUMINUM SAUCEPAN
Heavy - gauge, highly polished aluminum saucepan. 1½ - quart capacity.
$1.69

JUST ARRIVED
OLD FASHIONED
CAST IRON SKILLETS

75c Value No. 3 Size Skillet
Rounded inside edges. No "breaking in" necessary — — — — — — — — — 49¢

$1.25 Val. No. 5 Size
SKILLET
First quality, danse, close grained iron . . . holds heat — — — — — — — 94¢

$1.50 Val. No. 8 Size
SKILLET
Strong, non-twisting handle, shaped to fit your hand — — — — $1.19

$2.50 Value
Textile Quilted
IRONING BOARD PAD With Oversize COVER
Fits standard 15"x54" ironing board. Easy to slip on.
$1.98

4-PIECE PYREX FLAMEWARE SET
Consists of 2 glass saucepan bowls, skillet bowl and interchangeable metal handle.
$2.45

$1.50 Value
FIRE-KING 10-PIECE OVENWARE SET
Casserole with cover, 2 pie plates and 6 individual bakers . . . all guaranteed 2 years against heat breakage.
98¢

$3.50 Value
FIVE-STAR ALUMINUM GRILL
Made of heavy-gauge sheet aluminum. Size 11"x17½" . . . large enough to cover 2 stove burners.
$2.99

$1.00 Value
All-Metal
3-PIECE SUPER SALAD SHREDDER SET
Fine, medium and large grades. Made of copper-steel base with rustproof coating.
85¢

4-Blade, Stag Handle
SCOUT KNIFE
Large blade, can opener, bottle opener screw driver and awl.
$1.69

$1.25 Value
METAL CASE FLASHLIGHT
2-cell flashlight, with positive-action switch, that always works. Pre-focused bulb gives powerful beam.
98¢

$1.25 Value
ARISTOS METAL STOVE MAT
Asbestos-base mat; size 17"x19". Cup and saucer design decoration.
98¢

$2.50
TRIPLE XXX
FLAMEPROOF GLASS DOUBLE BOILER
Sparkling, Easy-to-Clean Glass Utensil.
$1.98

$4.95 Value
Non-Warp Top
IRONING BOARD
Sturdy, steel - reinforced ironing board is standard 15"x54" size.
$3.89

$1.95 Value
All Aluminum
JUMBO JUICER
Heavy cast aluminum juicer of one - piece construction. Lever action.
$1.49

Miracle Rotary-type
CAN OPENER
Just insert can, turn handle . . . and zip, it's open! Leaves a clean edge.
10¢

$1.25 Value
Cast Aluminum
CORN STICK PAN
Makes seven delicious, golden-brown corn pones. Easy to clean.
77¢

$2.50 Value
5-Piece Stainless Steel
KNIFE SET
Five fine-quality kitchen knives in handy, pin-up wall rack.
$1.98

NuTONE DOOR CHIMES
(Mt. Vernon Model)
Ideal 2-door model for kitchen and breakfast nooks. Modernistic in design . . . with a brilliant tone! Limited stock!
$6.95
NuTone Chimes $2.95 and up

50c Value
BREAD OR ROLL BASKET
Delightfully shaped little woven basket for serving rolls or Bread.
39¢

SALE OF **LAMPS**

$3.95 Value
BOUDOIR LAMPS
Crystal glass base. Beautiful decorated shade, chrome-plated snap socket. 5-foot cord, each — $2.95

$3.25
BED LAMPS
Baked Ivory or bronze finish enamel reflector. 5-foot cord. $2.69

$2.75
HOSTESS ALUMINUM BUN WARMER
An attractive, highly polished aluminum utensil that serves as a bun warmer or casserole from oven to table. With cool bakelite handle.
$2.47

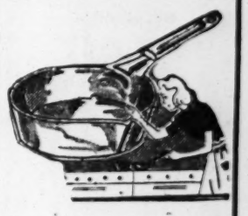

60c Value
STEEL SKILLET
2½ inches deep and 9½ inches in diameter. With cold handle. Double lipped.
47¢

World's Leading Cut Rate Drug Stores

Katz DRUG CO.

SHOP FRIDAY and SATURDAY

PAY CHECKS CASHED

7TH & LOCUST | 6150 NATURAL BRIDGE ROAD | HODIAMONT & EASTON

AT Katz FOUNT'N GRILL

Special Friday Dinner On Our Silver Balcony

BAKED RED SNAPPER

- WITH CREOLE SAUCE
- POTATOES AU GRATIN
- BUTTERED CARROTS AND PEAS
- HOT ROLLS AND BUTTER
- COFFEE

45c

FLASH!

Hey! Fellas! Look! Hey! Fellas! Look!

AIRPLANE METAL **IDENTIFICATION BRACELETS**

Oh, Boy! Get one of these shiny identification bracelets made from real airplane metal. Strong! Sturdy! Smooth as a P-38. The gang will go for them. Looks swell with your initials engraved on it. Three large initials for only 50c

$1.00 at Katz. Plus Fed. Tax

SCOOP!

Reynolds **MIRACLE PEN**

Guaranteed to Write Two Years Without Refilling

$12.50

ne modern pen that writes on a tiny 'oal; in fine, medium or heavy line. Striking silver colo pen in a clear acetate cylinder.

NO ORDERS—STOCK ON HAND

Sale FAMOUS TOILETRIES

- $1.00 LOUIS PHILLIPE LIPSTICK — Supersmooth. 79c
- $1.00 ARMAND COLD CREAM — Cleans and softens skin. 69c
- RAYVE CREME SHAMPOO — For Lustrous hair. 59c
- 55c POND'S COLD CREAM AND 10c POND'S FACE POWDER — Both for 39c
- VENIDA HAIR CREME — With lanolin. 60c
- 50c CALOX TOOTH POWDER — Cleans and brightens teeth. 39c
- $1.38 LADY ESTHER 4-PURPOSE FACE CREAM — For a lovelier, younger complexion. 89c

$1.00 DAGGETT & RAMSDELL **COLD CREAM** — Luxurious, extra rich cold cream—to help keep dry skin soft and smooth! **69**

FREE! 10c TRIAL SIZE WITH REGULAR 50c SIZE **HINDS HONEY & ALMOND LOTION** — If you don't agree it's the best Hinds ever . . . get your money back. **39c**

NEW IMPROVED **Pepsodent TOOTH PASTE** — 50c Value 2—25c Tubes Both for **29c**

Everyday NEEDS

- J & J BAND AIDS — Box of 73 bandages. 39c
- $1.00 HOUSE BROOM — Genuine broom-straw 69c
- $1.00 WHISK BROOM — Securely stitched 59c
- 75c HILLCREST STATIONERY — Smooth linen weave 43c
- 25c ATLAS SHOE SHINE KIT — Polish applicator buffer. 19c
- Patch Chamois — Cleans and polishes. 39c
- NITE-E-LITE — Glows softly at night. 29c

$1.25 Value IRONING BOARD PAD — Waffle knit type construction. Fits standard size ironing boards. **79c**

WABASH BIRD'S-EYE **INFRA-RED RAY HEAT LAMP**

- No special fixtures required
- Fits standard lamp socket
- 250-watt size for AC or DC

$1.60 No Fed. Tax

Soothing, penetrating heat right where you want it. Dries hair in a jiffy, too!

GILLETTE TECH RAZOR — With 5 Gillette Blue Blades **49c**

SANITARY NEEDS — Modess Sanitary Napkins, Box of 12 **22c** 2 Boxes 43c

KOTEX SANITARY NAPKINS — Box of 12 **22c** 2 for 43c

SICKROOM NEEDS

- $3.00 Enamel Bed Pan $2.98
- $1.50 Fever Thermometer $1.25
- $1.50 Rubber Sheeting 1 yard $1.19

Katz WORLDS MOST COMPLETE SUPER DRUG DEPTS.

- SQUIBB ASPIRIN — Pure, safe and promptly effective. 200 Tablets 69c
- KATZ CERTIFIED MINERAL OIL — Gentle, non-habit forming laxative. Gallon, 98c
- SQUIBB SULMEFRIN — For the relief of nasal congestion. 1 Oz., 72c
- 35c VICKS VAPO RUB — Available in amber or white. 19c
- 25c DR. WEST'S TOOTH BRUSH and 75c SEPTOLINE ANTISEPTIC — $1.00 Value 59c
- SQUIBB COD LIVER OIL — Plain or flavored. 12 Ounces 98c
- 75c Pepsodent Antiseptic — Safe even when used full strength 59c

Cold & Cough Needs

- SUCRETS LOZENGES—25c **19c**
- ZERBST'S COLD CAPSULES—25c **14c**
- GROVE'S COLD TABLETS—35c **19c**
- Baume Bengue ANALGESIC BALM—75c **43c**

VITAMINS

- Daily Vitamins 7 WEEKS' SUPPLY **$1.69**
- Bexel Vitamins 40 CAPSULES **98c**
- Vitamin Plus 72-DAY SUPPLY **$2.49**
- ESTRA-BETA B-COMPLEX—100-DAY SUPPLY **$7.50**

Squibb Products

- Squibb Analgesic BALM FOR COLDS—1-Oz. **43c**
- SQUIBB EPSOM SALTS—4 OUNCES **13c**
- SQUIBB ZINC OINTMENT—TUBE **23c**
- SQUIBB MINERAL OIL—QUART **89c**

WORLD'S MOST COMPLETE PRESCRIPTION DEPARTMENTS

BRING YOUR PRESCRIPTIONS TO KATZ AND SAVE. COMPETENT REGISTERED PHARMACISTS ON DUTY AT ALL TIMES.

- MULTICEBRIN LILLY'S—100's, BULK **$4.39**
- HEPICEBRIN LILLY'S—100's, BULK **$2.29**
- AMPHOJEL WYETH'S—12-oz. **$1.03**
- INSULIN U-40 REGULAR 10cc **57c**
- LEXTRON CAPSULES, LILLY—100s **$2.75**
- OLEUM PERCOMORPHEUM, MEAD'S—50cc **$2.37**
- MUCILOSE GRANULES OR FLAKES—1 LB. **$2.19**
- COMBEX CAPSULES—BULK—100s **$3.59**
- CREAMALIN TABLETS—200s **$2.24**
- ERTRON VITAMIN D CAPSULES—100s **$5.50**

SCOOP! GEM MICROMATIC RAZOR — Complete With 5 Gem Blades. Attractively Packaged in Compact Case. **1.25**

For Sore and Tender Gums See Your Dentist. If he can't see you today try ODARA GUM MASSAGE for Temporary Relief! **94c** Money-Back Guarantee

PAY LESS AT Katz

- ABDG IMPERIAL 100s **39c**
- PHILLIP'S MILK OF MAGNESIA—50c **23c**
- CARTER'S LIVER PILLS—25c **11c**
- ANACIN ANTI-PAIN TABLETS—25c **11c**
- SAL HEPATICA SALINE LAXATIVE—$1.20 **68c**
- PETROSYLLIUM BULK LAXATIVE—$1.00 **59c**

Katz FEATURES

LASSAR'S INCOME TAX BOOK — Five hundred timely questions and answers. **1.00**

It's Katz for STATIONERY

- $1.50 Drury Lane Bond or Linen Stationery — Your choice of these fine qualities. 80 sheets, 60 Envelopes. **98c**
- $1.00 Havenhill Stationery — Vellum weave. White, club style **59c**

REDUCED FOR CLEARANCE! Snowy White **DICKEYS** — Values up to $2.00 in sheers, rayon taffeta, sharkskin, and pique. White only. Now **69c**

SALTED NUT MEATS

- SPANISH PEANUTS. Crispy, fresh, full-flavored. Pound **29c**
- JUMBO PEANUTS Fresh Full-Flavored. Lb. **47c**
- REDSKIN PEANUTS. Delicious treats, salted just right. Pound **39c**

$2.50 Value GLASS COFFEE MAKER — Easy to clean. Vacuum process glass coffee maker with bakelite handle. 8-cup capacity. **$1.89**

IT'S KATZ FOR CHILDREN'S NURSERY BOOKS

- LITTLE BLACK SAMBO **25c**
- UNCLE WIGGILY SERIES **29c**
- A. B. C. BOOK FOR CHILDREN **25c**

FOUNTAIN PENS AND PENCILS

- WEAREVER FOUNTAIN PEN **$1.00**
- WEAREVER ZENITH PRECISION PEN **$1.95**
- STRATFORD REGENCY PEN **$1.00**
- RITEPOINT PENCIL **95c**

50c Value 2-CELL PENLIGHT — Highly polished aluminum case penlight with red plastic signal tip. G-E magnifying bulb. **34c**

FREE! 25c RUM & MAPLE SMOKING TOBACCO — With $1.00 ALLEN BRIAR PIPE All for **98c**

COMPLETE STOCK OF TOILET SOAPS

- LUXOR SAVON SACHET Box of 4 **$1.00**
- SHOWER BARS By Hewitt Box of 4 **98c**
- WRISLEY SUPERBE BATH SOAP **$1.00**
- KENSINGTON REGULAR By Hewitt **49c**

$7.50 Value FIRE-KING 10-PIECE OVENWARE SET — Consists of casserole with cover, 2 pie plates and 6 individual baking dishes. **98c**

METAL BREAD BOX — Roomy, well ventilated. Finished in white enamel with red trim. **$1.98**

LADIES' GIFT LUGGAGE

- OVERNIGHT CASES Airplane stripe. 18" or 21" rectangular style. **$13.98**
- GADABOUT KIT Almost square! Unfitted weekend kit. **$2.76**

All Prices Plus 20% Federal Tax

DOUBLE ELECTRIC HOT PLATE — Heavy steel base, double electric hot plate with switches on each burner. **$5.89**

It's Katz For CAST IRON WARE

- 40c Value No. 3 SKILLET **49c**
- $1.25 Value No. 5 SKILLET **94c**
- $1.50 Value—No. 8 SKILLET **$1.19**

Genuine ZIPPO LIGHTER — With all-weather lighting windshield. Crinkle metal case. Single hand thumb wheel action. **$2.50**

8-PIECE BUFFET SERVING SET — Consists of 4 sparkling 10x6-inch plates with "built-in" ash trays and 4 square-based cups that stay put. **$1.00**

All-Aluminum JUMBO JUICER — Heavy cast aluminum . . . easy to clean, one-piece construction. Lever action. **$1.49**

Katz Has the PLAYING CARDS

- 40c Kentworth CARDS **29c**
- HAMILTON Playing CARDS **35c**
- BEE PLAYING CARDS **59c**
- 80c DURATONE CARDS **69c**

BABY NEEDS

- 50c RUBBER BABY PANTS **39c**
- 50c DAVIDSON'S NURSING UNIT **45c**
- 45c WATERPROOF BABY BIBS. Set of 3 **35c**
- HANKSCRAFT BOTTLE WARMER **85c**

CIGARETTES — Lucky Strike, Philip Morris, Chesterfield, Old Gold, Raleigh, Chelsea, Regent, Kool, Pall Mall and Herbert Tareyton. By the Carton, **$1.44** No Limit

Complete Stock of PICTURE FRAMES

- LUCITE PICTURE FRAMES 3"x4" Size **$2.29**
- LUCITE PICTURE FRAMES 5"x7" Size **$2.49**
- WOOD PICTURE FRAMES **79c**

HOT-WATER BOTTLES

- Seiberling Hot-Water Bottle. 2-quart capacity. **56c**
- Dreadnaught Hot-Water Bottle. Seamless rubber **$1.03**

- $1.00 Wildroot Hair Tonic Regular **69c**
- Metal Shoe Trees **49c** Pair
- Black Beauty Shoe Paste **4½c**
- TUMS For Indigestion **5c**
- 10c SANI-FLUSH **6c**
- 75c THEATRICAL COLD CREAM **49c**
- 40c LISTERINE TOOTH PASTE **33c**
- 35c LIFEBUOY SHAVE CREAM **24c**
- 60c MURINE FOR THE EYES **31c**
- 5c IDEAL BARBER BARS 2 for **5c**
- 20c FOUR-WAY COLD TABLETS **11c**
- 75c LISTERINE ANTISEPTIC **59c**
- $1.25 SARAKA BULK LAXATIVE **67c**
- 15c P. D. MEDICATED THROAT DISC 2 for **25c**
- 10c CASHMERE BOUQUET TOILET SOAPS 3 for **25c**
- 50c CAMPANA CREAM BALM **39c**
- BOOK MATCHES BOX OF 50 BOOKS 2 for **25c**
- PABLUM BABY FOOD 1 Lb. **29c**
- 60c ALKA-SELTZER **49c**

RED HOT COUPON

PET or WILSON EVAPORATED MILK — Large 14½-Oz. Can — SHOP FRIDAY AND SATURDAY — WITH THIS COUPON **7½c** CA. — Limit 2

RED HOT COUPON

25c 100 PACK STATIONERY — SHOP FRIDAY AND SATURDAY — 50 Sheets 50 Envelopes — WITH THIS COUPON **11c** — Limit 2

RED HOT COUPON

25c PACQUINS HAND CREAM — Fragrant, non-greasy cream that softens, smooths work-roughened hands. — WITH THIS COUPON **13** — Limit 1

RED HOT COUPON

GILLETTE THIN BLADES — Super-thin (.004-Inch thick). — SHOP FRIDAY AND SATURDAY — With This Coupon **12 for 27c** — No Limit

RED HOT COUPON

STA-RITE BOBBY PINS — 24 on a card — SHOP FRIDAY AND SATURDAY — WITH THIS COUPON **9** — Limit 2

RED HOT COUPON

HOUSEHOLD RUBBER GLOVES — Small Sizes — SHOP FRIDAY AND SATURDAY — WITH THIS COUPON **23** — Limit 2

RED HOT COUPON

HOUSEHOLD NAILS — Assortment of a full pound of nails for household needs. — SHOP FRIDAY AND SATURDAY — WITH THIS COUPON **13** — Limit 2 Boxes

- $1.00 KREML HAIR TONIC **59c**
- 25c DR. WEST TOOTH PASTE 2 for **29c**
- 75c CHARMIS All Purpose CREAM **69c**
- 35c PREP BRUSHLESS SHAVE CREAM **17c**
- $1.25 SIMILAC POWDERED MILK **71c**
- 60c MUM DEODORANT **49c**
- $1.00 KREML SHAMPOO **89c**
- 25c METAL TWEEZERS **15c**
- 75c Colgate Liquid HAND CREAM **69c**
- 25c LUXOR FACE POWDER **17c**
- $1.10 PINAUDS LILAC VEGETAL **98c**
- 50c MENNEN SHAVE CREAM **39c**
- 50c PREP SHAVE LOTION **29c**
- 50c BARBASOL SHAVE CREAM **26c**

Add 20% on those items governed by Federal Luxury Tax. Katz reserves the right to limit quantities.

SCOTT'S EMULSION — Great year-around tonic for all ages. Rich in natural A and D Vitamins. **45**

75c FITCH'S DANDRUFF REMOVER — Cleanses the hair and scalp thoroughly. Removes unsightly, loose dandruff. **59c**

60c DRENE SHAMPOO — With Hair-Conditioning Action — No other shampoo leaves hair so lustrous, yet so easy to manage. **44c**

$2.25 BARBARA GOULD VELVET OF ROSES DRY SKIN CREAM — Buy now at this new low price. Use to prevent chapping and harsh winter dryness. **$1.25**

Add 20% on those items governed by Fed. Luxury Tax. Katz reserves the right to limit quantities.

No Fire Sale for Breadon as Office Escapes Damage in Blaze

Browns Suffer a Light Loss

By W. J. McGoogan

Fire in the building at Sportsman's Park which houses the offices of the Cardinals and the Browns this morning was confined to the offices of the Browns.

Cork insulation in the ceiling burned, probably caused by a short circuit in the electric wiring and little damage resulted.

None of the records of the club was destroyed but work of signing players and preparation for the departure of the club's vanguard for the training camp at Anaheim, Cal., scheduled for Saturday was interrupted.

The fire was discovered by a passerby who saw smoke coming from the roof shortly after 7 a.m. and notified a police officer.

Firemen spent two hours tearing out the smoldering insulation.

What! No Fire Sale?

Some fan remarked that inasmuch as the fire didn't reach the Cardinal office, President Sam Breadon wouldn't be able to hold a fire sale of his surplus players.

Johnny Beazley, star Redbird pitcher of 1942, has signed his contract for the coming season and is to report at the St. Petersburg camp Sunday, the Cardinals announced

Beazley won two games of the 1942 World Series with Yankees his first year in the National League and led the pitchers of the circuit in won and lost percentage.

He entered the United States Army Air Forces after that and was discharged just recently as a captain.

Breadon had no comment about the fire or about the status of Marty Marion, star shortstop, who has announced that he is not satisfied with the terms offered him and has returned his contract.

A contract is in the mails, too, headed for the Browns from their shortstop, Vernon Stephens, who told reporters in Long Beach, Cal., yesterday that he did not like a clause in the paper giving him $2000 contingent upon performance during the year to be decided by Manager Luke Sewell.

Stephens complained that the clause indicated that he does not keep himself in playing condition and asserted that is not true.

De Witt Mum as Usual

Bill De Witt, general manager of the club, hurrying to the office to see what the fire had done declared he had no comment to make upon the action of Stephens.

It is likely the matter will be taken up in Anaheim, after the club arrives there.

De Witt was cheered by the news that Steve Sundra, veteran righthanded pitcher, had been released from the service. Steve won 15 and lost 11 in 1943 and won the only two games he pitched before entering the service in 1944.

He, no doubt, will be on hand early at Anaheim.

The Browns announced the release of Infielder Ellis Clary and lefthanded Pitcher Weldon West to the Toledo team of the American Association, a Brownie farm of which Don Gutteridge has just been appointed manager

Roster Now Lists 53 Men.

Release of the two trims the Brownie roster to 53 men, 31 of whom have been announced as signed to contracts.

Clary was obtained by the Browns from the Washington Senators and filled in at third and second bases

West purchased from the Memphis club of the Southern Association pitched well at times but was not consistent.

Several of the Browns are already on their way to Anaheim among them lefthanded Pitchers Al Hollingsworth and Frank Biscan and Infielder Mark Christman.

Gardella Kicked Off Squad

MIAMI, Fla., Feb. 14 (AP) — Outfielder Danny Gardella was thrown off the New York Giants by Manager Mel Ott today without having been permitted to take a single workout, and Ott announced that Gardella would be sold or traded to some other club as quickly as possible.

Gardella, who hit 18 home runs for the Giants last season, incurred Ott's wrath upon his arrival here two nights ago, when he created something of a scene in the lobby of the hotel where the Giants are stopping. He and Secretary Eddie Brannick of the Giants exchanged hot words about the arrangements that had been made for Gardella's travel and living accommodations. Ott refused to let Gardella put on a uniform yesterday.

Beating Contract Deadline.

SANFORD, Fla., Feb. 14 (AP)—The Brooklyn Dodgers mailed contracts to outfielders Dixie Walker, Johnny Rizzo and Goodie Rosen yesterday in time to avoid having them become free agents by default. Catcher Bobby Bragan has been discharged from the Navy and is on his way to camp.

BOSTON, Feb. 14 (AP)—Johnny Pesky, Red Sox shortstop, has signed his 1946 contract. With the signing of Pesky and word from Dom DiMaggio earlier by telephone from San Francisco that he agreed to terms, the Sox now have five players unsigned: Bobby Doerr, second baseman; Rudy York, first baseman acquired from Detroit; Al Falir, a first baseman; Pitcher Emmet O'Neill, and Catcher Fred Walters.

Elbie Fletcher Is Signed

PITTSBURGH, Feb 14 (AP)—The Pittsburgh Pirates announced receipt of a signed contract from First Sacker Elbie Fletcher, 29, of Milton, Mass.

Devore Gives His Children Football Talk

—Associated Press Wirephoto.

HUGH DEVORE, former star of Notre Dame's football team and coach of the Irish last year, just recently appointed coach of St. Bonaventure College, shows his family how to handle a football. Left to right: MARIE, MADELINE, HUGH JR. and GEORGE.

Basketball Scores

LOCAL.
Dupo 39, Waterloo 36.
Jefferson Barracks 50, East St. Louis American Legion 24.

CYC LEAGUE.
Columbia Squires 24, St. Mary Magdalen 22.
St. Michael 26, St. George 25.
St. Gabriel 31, St. Paul 30.

ELSEWHERE.
EAST.
Connecticut 51, Army 50.
West Virginia 61, Pitt 41.
Columbia 60, Pennsylvania 56.
Bethany (W. Va.) 41, Washington and Jefferson 40.
Boston Naval Separation Center 77, Colby 41.
Akron 77, Gannon 54.
Maine 65, Bates 56.
Lafayette 47, Muhlenberg 45.
Boston University 56, Tufts 52.
Villanova 42, Manhattan 40.
Albright 52, Kutztown (Pa.) Teachers 48.
Dickinson 44, Lebanon Valley 43.
Westminster 74, Juniata 39.
Harvard 82, Northeastern 25.
Quonset Naval Air Station 47, Amherst 34.
Massachusetts State 55, American International 54.
Twin City All Stars 51, Vermont 42.
Sampson 59, Cortland State Teachers 50.
Brooklyn College 42, Fort Schuyler 37.
St. Joseph's (Philadelphia) 73, Brooklyn Polytech 33.
Philadelphia Naval Hospital 71, La Salle 69 (overtime).
Rutgers 67, Haverford 30.
Lincoln 54, Howard 24.
Gettysburg 50, Franklin and Marshall 25.
SOUTH.
Navy 47, U. S. Merchant Marine Academy 45.
Hampden-Sydney 56, Union Theological Seminary 27.
Woodberry Forest 60, Randolph-Macon 23.
High Point 60, Lenoir Rhyne 39.
Mississippi 45, Mississippi State 40.
Corpus Christi NAS 51, Louisiana State 45.
Western Carolina Teachers 32, Catawba 31.
Henderson State Teachers (Ark.) 67, Magnolia A. and M. (Ark.) 28.
Jacksonville NAS 71, Key West NAS 36.
North Carolina State 51, Clemson 46 (overtime).
North Carolina 63, Virginia Tech 42.
Loyola (Baltimore) 45, Western Maryland 43.
Aberdeen Bombers 66, Norfolk Navy 41.
University of Louisville 65, Western Kentucky 54.
Eastern Kentucky Teachers 46, Morehead State Teachers 41.
Kentucky State College 45 Lincoln U. (Mo.) 35.
Centre 47, Union 42.
MIDWEST.
Illinois Tech 54, Chicago Teachers 35.
Muskingum 63, Ashland 50.
Peru (Neb.) Teachers 60, Tarkio (Mo.) 41.
Western Reserve 91, John Carroll 62.
Loyola (Chicago) 64, St. Ambrose (Ia.) 45.
Culver-Stockton 46, Iowa-Wesleyan 35.
Capital 49, Otterbein 45.
College of Emporia (Kan.) 57, Friends University 31.
Emporia State (Kan.) 54, Baker (Kan.) 40.
Western Illinois Teachers 63, Eastern Illinois Teachers 45.
Concordia College (Ill.) 42, Elmhurst College 31.
Augustana College 45, Monmouth (Ill.) 38.
Wabash 40, Central (Ind.) Normal 33.
SOUTHWEST.
Texas Christian 42, Southern Methodist 34.
Texas 50, Rice Institute 48.
FAR WEST.
Oregon 69, Washington State College 65.
Oregon College of Education 53, Lewis and Clark College 38.
Camp Miramar Marines 58, Camp Elliott Navy 37.
Lewiston (Idaho) State Normal 57, Northwest Nazarene College 46.

SERVICE BASKETBALL TOURNAMENTS.
Ninth Service Command, Eastern Division.
At Bushnell General Hospital, Utah (first round).
Fort Douglas 78, Fort Missoula 56.
Ogden Arsenal 48, Ogden ASF Depot 34.
Clearfield Marines 32 Dugway Proving Grounds 26.

Billikens Face Long Island at Moline, Tonight

St. Louis University's Billikens, who have played their best basketball against stronger opposition and just played (period) against weaker quintets, will put forth one of their better performances tonight—if they follow form.

At Moline, Ill., a town for which they departed early this morning, the Billikens will play Long Island University, one of basketball's national powers. Even though the Blackbirds' wings have been clipped a bit this season, they still have won 12 of 18 games.

For St. Louis, Guard Dan Miller will try to halt little Jack Goldsmith, who has scored 301 points for L. I. U. At the other guard Henry Raymonds will open, with Ed Macauley at center, and Marvin Schatzman and Bruno Krzeminski at the forwards.

Krzeminski will start in place of Carl Weisner, whose football-weakened ankles have hampered his recent play, said Coach John Flanigan. Jack Genetti, out with an injury for two games, will be ready to step in.

PFC Five Tops in Ex-Service League

Highest scorer in nine County Ex-Servicemen's Basketball League games last night was the PFC team which defeated the Legionnaires, 68-14, in the Brentwood Division.

In other games of that division Forsythe trimmed Brentwood, 45-24 and the Hornets beat Welfare and Recreation, 25-23.

At Overland, the Eclectics beat the Ramblers, 39-28; NAS trimmed Pattonville, 44-37 and Overland won from Little Angels, 42-24. At Maplewood Richmond Heights defeated the Leafs, 22-17; Old Men beat Little Flower, 28-23, and JB nipped the Rams, 24-22.

Retain Bowling Lead.

Holding their lead in the Women's Classic Bowling League, the Mulligan Printers defeated the Monnigs, 2-1. The Camels won from the Burkes, 3-0; Whitaker-Ruehl beat the W. and S. Recreation, 3-0, and Du-Bowl Lanes trimmed Be-Mac, 2-1 in other matches.

SHORT—WAVES

Whistling in the dark is BILL NICHOLSON, Chicago Cubs outfielder and former National League home run leader. . . . A Chicago newspaper quoted him as saying he hasn't received a 1946 contract and Cubs' General Manager James T. Gallagher said that if Nicholson doesn't receive a contract by Feb. 15, he'll become a free agent. . . . Military hospitals will have priority on official American League films of the last World Series, now being taken through the south by LEW FONSECA. . . .

FONSECA.

A boxing stumbling block for many a referee conscious of spectator interest has been clarified in Maine, where the commission has ruled that no longer will a one-minute rest period be allowed for a contestant who drops to the canvas claiming he was hurt by a foul blow. . . . The referee must start counting and if the contestant is counted out, the referee and judges then must determine whether there was a foul blow and whether it should cause loss of the round. . . .

The Ohio State University teapot in which athletic tempests often stir has been given another twirl. . . . President HOWARD L. BEVIS felt called upon to say the university has no quarrel with its former coach, PAUL E. BROWN, following a statement by Athletic Director L. W. ST. JOHN in the alumni magazine that "Ohio State is counting itself exceedingly fortunate in having Brown eliminate himself from the university picture." . . . Brown, who took a Cleveland Browns' pro football coaching job last year, said he didn't know the object of St. John's letter. . . . RAY MALOUF, Chicago Cardinal passer and punter in 1941, has signed on again. . . . Penn will lose to military service Tackle DOUG REICHENBACH and Guard JOHN SCHWEDER. . . .

Marked by the tragic auto accident deaths of a player and student manager at the start of the season, University of Idaho's basketball team now is climbing doggedly toward its first northern division Pacific Coast Conference title in 23 years. . . . When someone asked BLINKY PALERMO, manager of the knockout expert light heavyweight BILLY FOX, if Fox would meet ARCHIE MOORE, Blinky replied: "The only Moore I know is MORE money."

BULL REIGH, eight-year-old campaigner, and SIRDE, fleet five-year-old, drew top weight of 124 pounds for the $50,000 San Antonio Handicap at Santa Anita. . . . SUNCAP was within a fifth second of the world record for six furlongs when he raced to victory at Santa Anita in 1:09 2-5. . . . The controlling interest in Suffolk Downs, Boston, is for sale. . . . One offer of $1,300,000 has been received. . . .

Muddy quail fields will be the condition for the final runoff of the United States Field Trial Club's open all-age stake at Hernando, Miss. . . . TIP TOP SOO, pointer owned by W. S. Coulter of Greensboro, S.C., is a leader

E. St. Louis Must Win From Granite Tonight To Remain in Race

East St. Louis must beat Granite City tonight at Ainad Temple to remain in the running for the Southwestern Illinois Conference basketball championship.

The Flyers, with an 8-4 record, are two full games behind leading Collinsville and half-a-game back of Wood River (8-3). Granite City is next-to-last in the race with a 4-8 mark.

Star Bowlers Scheduled at Waibel's This Week-end

By Herman Wecke

When Emil Waibel arranged the schedule for his seventh annual eight-game bowling Classic, which will come to a close sometime next Monday morning, he did not overlook any spots. He placed at least one outstanding kegler on each of the squads. So fans who attend this week, hoping to see one of the topnotchers knock off the 1684 total with which Charles (Chuck) O'Donnell paced the pack after last week's rolling can pick their own squads.

Firing will begin again at 7 o'clock Saturday night and on this squad will be Junie McMahon of Chicago, who some seasons ago made a fine impression here when he rolled anchor for the Bowlers' Journal of New York when that team deposed the Hermanns as team match-game champions

Hanis at 10.

Then there's the 10 o'clock squad, which shows J. Hanis of Kansas City, who won the 1944 Waibel with 1618; Ad Carlson, Chicago, who last week won the $5100 top prize in the Petersen Classic with 1652 and Ned Day, a five-time national champion.

If a kegling follower cares to stay out real late, there'll be Joe Wilman, present national match-game champion to watch on Sunday's 1 a.m. squad.

And then the final day. Buddy Bomar, 1940 winner of the Waibel and former match-game champion, will be on the 4 o'clock squad, as will J. Stanley of Cleveland, who won the 1942 A.B.C. singles championship with a three-game count of 756.

At 7 p.m., there will be Frank Mataya, who starting next Saturday, will roll Nelson Burton in a special 32-game match; Sam Garofalo, Connie Schwoegler of Madison, Wis., another ex-national champion; Russ Gersonde, one of Milwaukee's best and Dawes Comins, Kansas City star

Other Topnotchers.

Buzz Tonkovic, who won last year with 1656, will bowl at 10 p.m., along with Paul Krumske, Chicago, a former match-game champ and Harold Asplund of Denver, one of the top 10 keglers of the country for the past five seasons.

And when the final squad goes on (scheduled at 1 o'clock Monday morning, but it probably will be later) there will be such aces as Joe Sinke of Chicago; Therman Gibson of Detroit, who in an all-star league match at Heidels last November, rolled 769, highest in St. Louis this season and Eddie Koepp, Cleveland sharpshooter.

Of course there will be others in the more than 200, but the above mentioned are just a few of the recognized topnotchers.

Hornsby to Coach Batters Of White Sox

CHICAGO, Feb. 14 (AP)—Rogers Hornsby, who holds the National League modern batting record of .424, will help teach the Chicago White Sox of the American League how to hit.

Leslie M. O'Connor, White Sox general manager, said today Hornsby will fly to Pasadena, Calif., March 2 and aid manager Jimmy Dykes in club drills the week of March 4.

Hornsby, who batted over .400 three times during a 12-year stay with the Cardinals and led the National League in hitting seven times, currently is the director of a baseball school.

Hornsby, elected to baseball's hall of fame, last was active in orangized baseball as manager of the Oklahoma City team in the Texas League in 1940.

Baseball Back At St. Louis U.; Mundt to Coach

St. Louis University will resume baseball, a sport dropped just before the 1942 season because of the war, Athletic Director Dukes Duford said last night.

The 1946 team will be coached by Carol Mundt, a former Billiken athlete who assisted with the football squad last fall, Duford said. Baseball lettermen known to be in school are Steve Brady, a catcher, and Don Giles, an outfielder.

Billiken games will be played at Forest Park, and a schedule will be released later.

Terranova Due Here Tomorrow

Phil Terranova, former featherweight champion of the world who is to box Charley Riley, St. Louis Negro at the Auditorium next Friday night, is scheduled to arrive here tomorrow or Saturday in time for a workout at the Missouri Boxing Association gymnasium Saturday.

Terranova has notified promoter Hans Bernstein that he would fly from New York.

Riley, meanwhile, is working diligently to fit himself for the coming test with the No. 3 featherweight of the country knowing full well that a victory over Terranova would put him in line for some important bouts.

Charley went 10 rounds in the gymnasium yesterday including boxing sessions with Terry Thompson and Art Cooper.

Cooper, incidentally, has been signed by Lou Wallach for a bout on the card at The Arena, Feb. 27 in which Ray Robinson meets Cliff Beckett in the main event.

Bernstein has announced another bout for his program in which Jimmy Fields, Negro heavyweight, is to box Gib Jones of Charleston, W. Va. They are scheduled for six rounds.

Perkins to Manage Wrestler Ed Virag

When it comes to managers, Cliff Gustafson will have a big weight advantage when he meets Ed Virag in a wrestling bout on Promoter Sam Muchnik's program at Kiel Auditorium next Wednesday. In Gustafson's corner will be Ed Lewis, who admits 260 pounds, and in Virag's will be Johnny Perkins, a scant 220. Perkins, who operates Perkins's Playdium in East St. Louis, has signed a three-year contract to manage Virag, according to an announcement by the promoter.

Bud Gartiser Going to Notre Dame

Deserts Missouri U. He Left for Navy—To Stick to Football Only at South Bend.

By Bob Broeg

Madill (Bud) Gartiser may gain the first downs in football and the firsts in track Missouri University expected of him before he enlisted in the Navy three years ago, but the agile Webster Groves athlete won't skim the chalklines or hurdles for the Tigers.

Gartiser will gallop for Notre Dame.

The 6-foot 1-inch, 190-pound kid from the county will enroll at South Bend, March 4, for the spring semester, he said, explaining as follows his decision to desert Missouri, where he played freshman football in 1942 and competed in varsity track early in '43:

"I went to Notre Dame on a visit at Frank Leahy's invitation, and there I met the finest group of men I probably ever will see."

Naturally Fast.

In the 21-year-old Gartiser, Leahy will find a halfback generally considered tailor-made for the T. Bud inherited winged feet as a birthright and acquired the quick-starting gift of the track, a combination ideal for a formation that features fast-opening plays.

Gartiser played football at Belleville and Webster Groves, to which the family moved when his father, A. F. Gartiser, became an instructor of mechanical engineering at Washington University. At Iowa Preflight, where the athlete received part of his training as a naval aviator, he arrived too late to play with the Seahawks, but last fall he played for Corpus Christi Navy against most of the top teams of the Southwest Conference. His coach there was Larry (Moon) Mullins, a former Notre Dame fullback and teammate of Leahy.

At Notre Dame, Gartiser said, he may give up track, a sport in which he set the district 200-yard low hurdles record here (22.7 seconds) and the junior 120-yard low hurdles mark (14.5 seconds).

Likes Football Best.

At Missouri in the spring of 1943 he won the high and low hurdles and the 100-yard dash in a meet among Missouri colleges. And at Iowa Preflight, representing the Seahawks in the Purdue Relays, he finished second to Buddy Young as Illinois's famed Negro tied the 60-yard low-hurdle record in 6.9.

"I think I'll stick to football because I like it best," said Gartiser, who will seek a degree in physical education. No, and he wouldn't be disappointed, this versatile guy proficient in swimming, diving and wrestling, if Young returned to his halfback berth at Illinois.

Then Bud and Buddy, the two swifties, might renew that track duel on the gridiron, where a good hurdle comes in handy now and then.

MADILL GARTISER

Sale Not to Change Westborough Operation, New Owners Say

Sale of Westborough Country Club in Webster Groves for a sum reported to be between $325,000 and $350,000 is likely to be completed next month, it was announced yesterday by the purchasing syndicate composed of John A. Reardon, Francis A. Reardon, H. O. Byrd and H. W. Rich.

The deal for the 95-acre grounds at Berry road and Lockwood avenue is being made with Walter L. Pfeffer, majority owner of the club. Earnest money has been deposited since Jan. 9.

No change will be made in the operation of the club this summer, the new owners-to-be announced. The grounds have been leased to the present management and may be again leased in 1947, John A. Reardon said.

9 FLIGHTS DAILY TO CHICAGO
One Way Fare to New Orleans $29.15 (PLUS TAX)
DEPARTURES: 12:00 P.M. 3:05 P.M. 3:35 P.M. 6:00 P.M. 8:15 P.M. 10:10 P.M. 11:30 P.M. 3:50 A.M. 5:10 A.M.
NEW LOW FARE $11.70 ONE WAY PLUS TAX
NO GOVERNMENT SPACE RESTRICTIONS
RESERVATIONS: PHONE DElmar 5515
CHICAGO AND SOUTHERN AIR LINES
The Route of the Dixieliners

SAVE YOUR TIRES WITH KRAFT SYSTEM RECAPPING
GENERAL TIRE COMPANY
3400 Washington Ave. (3) JE. 6400

GOODYEAR TIRES
RECAP SLIPPING TIRES BEFORE SLIPPERY WEATHER SETS IN
Goodyear Extra-Mileage Recapping gives slick tires deep, non-skid tread designs for quick, safe, stop and go traction . . . thousands of extra miles.
LOANER TIRES FREE
$7.00 6.00x16
GOODYEAR SERVICE STORES
Grand & Cass (6) FR. 5909 5833-37 Delmar (12) CA. 1400

Puerto Rican RUM $2.39 5th
20% CALIFORNIA WINE Port, Sherry, Muscatel 59c 1/5
KING JAMES SCOTCH Type Whiskey $3.80 1/5
ROCK & RYE $3.74 Qt.
100 PROOF STRAIGHT WHISKEY $3.48 5th Pint $2.17
5% BEER $1.96 Case
Concord Grape OR PEACH WINE 49c 1/5
SODA By the Case Large or Small
FOUR ROSES WHISKEY $4.16 1/5 LIMITED QUANTITY
BACK AGAIN GOOD OLD RIP VAN WINKLE $3.29 1/5 $2.08 Pt. $1.06 1/2 Pt.
Blackberry BRANDY $1.98 Pt.
"Dubonnet" WINE $1.49 5th
SLOE GIN $1.89 Pt.
ATLAS LIQUOR STORES
900 N. GRAND AT FRANKLIN
4135 S. GRAND AT MERAMEC

When shopping, take home some
Stag BEER
GRIESEDIECK WESTERN BREWERY CO., BELLEVILLE, ILL.

Jockeys "Ruled Off for Life" to Carry Case to Civil Courts

No Proof of Bribe, Says Attorney

BALTIMORE, Feb. 14 (AP)—Declaring that his clients were "intimidated" into making statements concerning the alleged "fixing" of a steeplechase last November at Pimlico racetrack, Attorney Gattely Flynn said yesterday he planned to file a writ of mandamus in Baltimore civil court "requiring the State Racing Commission to show cause why they should not be reinstated."

Flynn represents jockeys Howard Cruz and Scott Riles, and Trainer John Barry, who were ruled off Maryland tracks permanently this week by the commission after a hearing.

Also ruled off for life were jockeys Douglas Banks, Corona, N. Y.; Verne Haines, Hialeah, Fla., Sidney O'Neill, Buffalo, N. Y.; William J. Owen, Chicago; and Francis Passmore, Aiken, S. C. Jockey Agent James F. Byrnes of Philadelphia drew a one-year suspension.

Cruz, of Virginia, and Riles, from Richmond, Va., gave signed statements to police regarding the running of the Bryndor Steeplechase Nov. 30, as did the other jockeys and Byrnes. Trainer Barry testified at the hearing, denying any knowledge of the affair, but made no prior statement.

The commission hearing brought out that two New York men approached several of the jockeys and arranged for $2500 to be bet on Mamie's Lad for the jockeys, with the winnings to be split. No money, however, was collected, statements read at the hearing disclosed.

Mamie's Lad won and paid $5.20 for $2.

"We plan to bring the whole story out in the courts," Flynn said.

Advised of Flynn's statement, Chairman George P. Mahoney of the racing commission, refused to discuss the case further.

Flynn said he hoped to file the court papers "probably Monday, or Tuesday at the latest."

Flynn told the commission at the hearing that Cruz and Riles would not testify, asserting there was "no proof of any offer of a bribe — just a vague reference throughout the entire case."

In the statement by Cruz read at the hearing, the jockey denied any knowledge of a bribe, but admitted meeting a New York man known only as "John," and his companion.

Riles's statement, taken at Virginia state police headquarters Dec. 3, declared that he "was offered the money by Cruz," but after waiting at the hotel until the morning after the race, "I said 'the heck with it' and went home to Virginia."

Rafterys Likely To Win Open and Amateur Races

It may seem a bit confusing to the casual soccer fan but the local finalists in the National Open soccer competition are also scheduled to meet in the local final of the National Amateur competition. It happens that there is no such thing as professional soccer here now; therefore, the players who compete in the National Open competition are equally eligible for the National Amateur.

Thus, the Raftery club, which last Sunday advanced to the local final of the National Open by defeating the Natural club, plays a National Amateur match Sunday, opposing Carondelet A.C. And then, at an early date, this same Raftery club will oppose the same Carondelet club in a National Open match. Out of all this duplicated effort it is probable the Rafterys will survive to represent St. Louis in both the National Open and the National Amateur competitions.

Here is Sunday's schedule of Cup and Muny league games:

NATIONAL CUP GAMES.

At Fairground Park, Grounds No. 1—Carondelet A. C. vs. Rafterys, National Amateur, third round. Start 2:30 p.m. Referees—H. Vallina and J. Begley.

At Fairground Park, Grounds 2—Spanish Society vs. SS. Mary and Joseph, 1 p.m.; Schumachers vs. Blessed Sacrament, 2:30 p.m. Both National Junior Cup matches. Referees—T. Erbe and H. Blaisdell.

MUNICIPAL LEAGUE GAMES.

At Marquette Park—First District, Police Juvenile vs. Third District.

At Fairground Park, Grounds 4—Twelfth District vs. Sixth District.

At Francis Park—St. Luke vs. St. Michael; St. Gabriel vs. St. Mary Magdalen.

At Sherman Park—St. Edward vs. St. Philip Neri; Pelicans vs. Blessed Sacrament.

At Cherokee Park—St. Ambrose vs. St. Boniface; St. John Baptist vs. Holy Innocent.

Langenbacher Victor In Billiard Play-off

John Langenbacher won the second place play-off in the three-cushion billiard tournament at O'Donnell's last night by defeating Dave Smith, 30-28. Smith had previously eliminated Sam Schneider, 30-27.

Norman Shields had already won first place in the tournament.

Macon (Ill.) Player Registers 70 Points; His Team Wins 122-37

MACON, Ill., Feb. 14 (AP)—CHARLES MATHIAS, 6-foot-½-inch junior guard, scored 70 points on 32 baskets and six free throws—one of the highest prep totals on record—to lead Macon high's basketball team to a 122-to-37 victory over Illiopolis last night.

Mathias, who has not been his team's high scorer, registered 26 points in the first half. His teammates fed him the ball frequently in the second period to help him amass the 70-point total.

WRAY'S COLUMN

No Derby Favorite Named Yet.

THERE has been little airing of Kentucky Derby futures, so far this year. . . . The entries will soon close without anyone having listed a winter betting favorite. . . . That's because little has been learned about how the outstanding juveniles of last year wintered.

It's an easy guess that the Maine Chance Farm will supply the favorite. . . . Mrs. Elizabeth Arden Graham has several candidates one of which may not only be made favorite in the betting, but win the race.

Star Pilot, fine colt and winner of plenty of money and big stakes, is at this writing still the logical choice. . . . He might have had to give way to a stablemate, the filly Beaugay, had she not been hurt in a race which Star Pilot won—the only event in which she was not returned a winner.

There are plenty of other Derby prospects, however, that may make history this season. . . . For example, on the Pacific Coast, there's a pretty good racer named Air Rate. . . . He was a great performer last year in New England, where his owner, Fred Wyse, campaigned him. He won impressively all of his seven starts in 1945.

This year, campaigning at Santa Anita, evidently with the idea of winning the $100,000 Derby there, he has started twice. . . . His first out was a flop. He finished out of the money behind the good winner Galla Damion, in a sprint stake.

But last Saturday both were entered in a mile event with $25,000 added money. . . . Galla Damion was a 1-to-2 shot. . . . The Westerners let Air Rate's odds rise to about 11 to 1, at which figure he made a show of his field. . . . Now he's in form. . . . He probably will be favored by many for the 100-grand Santa Anita Derby.

* * *

If Air Rate wins this, he'll probably come East as favorite for the $100,000 Kentucky Derby. . . . The possibilities for this horse, at this time, are breath-taking.

Winning the Santa Anita Derby (it would pay Fred Wyse about $83,000) he might go on up the line and win four more 100-grand stakes — the 'Nita Handicap, the Kentucky Derby, the Preakness and the Belmont. Four races could net him $330,000—a record winning for any horse, any year, any country, for a single season.

* * *

If Betting Commissioner Tom Kearney were living he would probably lay you 1000 to 1 that Air Rate could not win the five big stakes named.

* * *

Several years ago Stagehand won the 'Nita Derby, beat Seabiscuit in the 'Nita handicap, and seemed to have the three big three-year-old stakes (Derby, Preakness and Belmont) at his mercy. . . . Then sickness threw him out.

Only a super horse—even a super Man O' War—could be expected to cash in on five such important stakes.

* * *

Cubs Will Hardly Be 1946 Favorites.

SPEAKING of futures, it's about time the guessing starts on the probable finishes of the two pennant races. . . . Usually the voice of the expert is heard in the land about spring training time. . . . This year, silence.

Or approximate silence. . . A few are protesting that 1946 will be just another year for the Yanks and the Redbirds to tangle. . . . But most of the non-committal authorities believe that it's too soon to even dream, much less predict.

They're waiting to see where the surplus talent finally lands. . . .Teams with from 60 to 70 men on their rosters could help a lot of major league rivals by sales or trades. . . . Until it is reasonably certain where the chips will fall, picking winners seems hazardous.

* * *

The Chicago Cubs, champions of last year, are hardly likely to be favorites in the National race, this year, unless the officials can buy some better players than those they won with last year. . . . Even lacking a standout catcher, the probabilities are that the Cards will be favored.

* * *

THE American League race at this time is a jig-saw puzzle. . . . The Tigers, with Wakefield and McCoskey back and a fine pitching staff, undoubtedly will get conideration as the No. 1 possibility. . . . The Yankees, with plenty of heavy artillery and a somewhat questionable pitching staff, will have plenty of supporters. . . . And then come those Red Sox—there, fellows, is something to catch your attention.

Oh yes, the Browns . . . they will have some added strength. . . . But you wouldn't say they rated with the three AL clubs already mentioned. . . . Not even civic loyalty can coax that from us, as yet.

In fact, it's hardly probable that even the daring odds-layer Jimmy Carroll will sponsor a list of major league prices, before the season is near at hand. . . . Too many player transfers are still to be concluded.

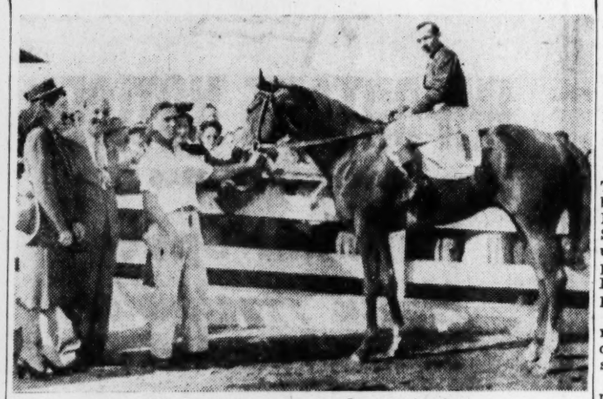

The Horse of 1946?

AIR RATE, recent winner of a $25,000 stake race at Santa Anita, and a potential Kentucky Derby favorite. This son of Deliberator-Air Pocket (by Ariel), is being pointed for the $100,000 Santa Anita Derby and is a possible starter in four other 100 grand added money events. Unbeaten as a two-year-old, he already has won three $25,000 stakes for Owner Fred Wyse.

Lead Police League.

The Tenth District team took the lead in the north division of the Police Juvenile Basketball League last night by defeating the Fifth District, 32-30, on Joe Herman's last-minute basket. The Second District beat the Eleventh, 20-18, in the south division.

New Plan for Cutting Stanley Cup Receipts

NEW YORK, Feb. 14 (AP)—The National Hockey League's board of governors today re-instated Walted (Babe) Pratt, Toronto defenseman recently expelled on a charge of betting, but also approved the action of President Mervyn (Red) Dutton in expelling the player.

NEW YORK, Feb. 14 (AP) — The National Hockey League's board of governors today set March 19 for the start of the Stanley Cup playoff series and set up a new system of player participation in the gate receipts which President Red Dutton said "is 100 per cent better for the players."

Under this system, the clubs will not share in any of the proceeds of the first four games of any series.

In the two semi-final series, all money for the first four games, after deduction of expenses, will be divided among the players on the basis of how the four clubs finished in the regular season. Players on the first place club will cut up 40 per cent, second place 30, third place 20 and fourth ten.

For the cup finals, the winning club players will receive 60 per cent and the losers 40 per cent.

The playoff semi-finals will follow the usual pattern.

The Chicago Blackhawks' home-ice will not be available for the first and second games of the semi-final playoff, so the Hawks will play the first two games of their semi-final away, if they finish in first or second place.

The governors also changed the conditions for award of the goal-tenders' Vezina trophy. It will be given in future to the net-minder playing the most games for the club which has the fewest goals scored against it.

London Gets 1948 Olympics

LONDON, Feb. 14 (AP) — The 1948 Olympic games will be held in London.

Lord David Burghley, himself an Olympic hurdles champion but presently chairman of the British Olympic Council, who made the announcement, said the exact dates of the world sports festival—first since the games were held in Berlin in 1936—had not been decided. Both the 1940 and 1944 games, the latter scheduled for Tokyo, were called off because of the war.

Squires Near Title.

The first-place Columbia Squires assured themselves of at least a title tie in the C.Y.C. basketball league by defeating St. Mary Magdalen, 24 to 22, at Webster Groves. The other games resulted in one-point decisions, St. Michael nosing out St. George, 26 to 25, and St. Gabriel shading St. Paul, 31 to 30.

NEW TREADS FOR SMOOTH TIRES
DURECAP
6.00-16, $7.00
B.F.Goodrich
718 N. Kingshighway (8)
½ Block N. of Delmar FO. 9300

YOUR ALUMINUM CANOE IS HERE!

★ 25% to 50% lighter
★ Little or no upkeep
★ Self-righting—unsinkable
★ Stronger than heaviest canoes
★ Easier to paddle
★ Wilderness-tested models
★ Choice of colors, sizes, weights
Come in and see it today.
Built by
Grumman Aircraft Engineering Corp.
Bethpage, L. I., New York
Leacock's
921 LOCUST (1)

IT'S Katz SUPER DRUG STORES FOR LIQUORS
700 LOCUST (DOWNTOWN)
6101 EASTON (WELLSTON)
6150 Natural Bridge Road (PINE LAWN)
IMPERIAL BLENDED WHISKEY 86 PROOF 3.33 FULL FIFTH
SCHENLEY BLACK LABEL WHISKEY BLENDED 86 PROOF 3.80 FULL FIFTH
CALVERT'S SPECIAL WHISKEY BLENDED 86 PROOF 3.43 FULL FIFTH
PARK & TILFORD WHISKEY BLENDED 86 PROOF 3.38 FULL FIFTH
5-YEAR-OLD BOTTLED-IN-BOND KENTUCKY STRAIGHT BOURBON 100 PROOF 5.17 Full Fifth
SUNNY BROOK BOURBON WHISKEY BLENDED 93 PROOF 3.65 Full Fifth
HILL & HILL BOURBON WHISKEY BLENDED 93 PROOF 2.30 Full Pint
SCHENLEY Black Label WHISKEY 86 PROOF 2.40 FULL PINT
IMPERIAL BLENDED WHISKEY 86 PROOF 2.09 FULL PINT
Friday and Saturday Sale
SEAGRAM'S 5-CROWN WHISKEY BLENDED 86 PROOF 2.16 FULL PINT
SCHENLEY LONDON DRY GIN 94.8 PROOF 3.19 FULL FIFTH
SWISS COLONY SWEET WINE 89c FULL FIFTH
CALVERT'S SPECIAL WHISKEY BLENDED 86 PROOF 2.16 FULL PINT

IT'S Katz SUPER DRUG STORES FOR LIQUOR!
700 LOCUST (1) 6101 EASTON (14) 6150 NAT. BRIDGE (20)
FEATURED AT ALL KATZ DRUG STORES AT OUR LOW PRICE 3.37 FULL FIFTH
FEATURED AT ALL KATZ DRUG STORES AT OUR LOW PRICE 3.37 FULL FIFTH

Major League Hockey in Philadelphia Opposed

Greenberg Agrees To Sign Contract

DETROIT, Feb. 14 AP)—Hank Greenberg, slated for the job of first baseman with the world champion Detroit Tigers this season, today agreed to his 1946 contract and will report for spring training within a few days.

General Manager George M. Trautman said Greenberg accepted the terms of his contract in a telephone conversation from New York. He said Greenberg added that he would leave New York for the Lakeland, Fla., training camp the latter part of the week.

How Can Anything Be Better Than "BEST"?

Conflicting aspirin claims can give the public a headache. But there's no conflict about this—St. Joseph Aspirin offers quality and fast action that no other aspirin can beat. Economical, too. So always demand St. Joseph Aspirin, world's largest seller at 10c. 100 tablets, 35c.

St. Joseph ASPIRIN

PROMPT
PONTIAC SERVICE PARTS
COURTESY
COMPLETELY EQUIPPED SHOP
THOMS PONTIAC
5225 DELMAR (8) FO. 8992

BELLOWS FINE CLUB DISTILLED DRY GIN

Possesses a soft bland dryness in which no one flavor predominates. Connoisseurs have considered this gin as ideal for use in Dry Martini cocktails which is the true test of a fine dry gin.

4/5 Quart • 90 Proof
Distilled from 100% Grain Neutral Spirits

Bellows & Company
IMPORTERS AND WINE MERCHANTS
Established 1830
New York • Colorado Springs • Chicago

ADVERTISEMENT

How Dr. Edwards' Helps Folks Who Need Laxative

For over 40 years, Dr. F. M. Edwards, a noted Ohio doctor, successfully relieved patients bothered by constipation with his famous Dr. Edwards' Olive Tablets.

Olive Tablets are *purely vegetable.* They work *gently* but oh—*so thoroughly!* Just see if Dr. Edwards' Olive Tablets don't give YOU the most comfortable, satisfactory laxative effect you've ever had!

Buy Olive Tablets today. Caution: use as directed. 15c, 30c, 60c.

LOANS MADE QUICKLY!
$25 TO $1500
On Your Signature Only. Furniture or Car
18 MONTHS TO REPAY*
Phone CH. 7024

Quick service, loan completed same day you apply. Repay monthly. Privacy assured. It's just between us. Monthly rate on unpaid balance is: *Loans of $100 or less, 3%; above to $300, 2½%. State Loan Plan, Inc., our associate, lends the amount over $300 at 3% per annum plus 2% fee. Phone, write or come in.*

*Loans to purchase restricted articles are limited to 12 months.

STATE FINANCE CO.
Room 305, 705 Olive Street Bldg.
Northwest Corner 7th and Olive
Phone CH. 7024

DOG FOOD CONTAINING MEAT* NOW AT GROCERS!

*Now feed your dog a complete food every day with fresh meat baked in—nutritious, wholesome horse meat and meat meal. THE ONLY FOOD OF ITS KIND IN AMERICA TODAY! For years this food called "Ken-L-Biskit" has been used in America's foremost kennels—helping to keep world champions in top form. Over 100,000,000 pounds have been fed! Now made available to you at grocers, feed stores, etc.

Ken-L-Biskit comes crumbled in small pieces, easily mixed with boiling water. Provides your dog with MEAT EVERY DAY! Ken-L-Biskit is a complete food—every known element and vitamin your dog needs for perfect health. Get a package of Ken-L-Biskit at your grocer's today!

EXCHANGE PANELS OF KEN-L-BISKIT FOR EAGLE STAMPS

Suit Filed To Exclude Franchise

PHILADELPHIA, Feb. 14 (AP)—A hockey war loomed in the Quaker City today with a federal court serving as the battleground.

Peter A. Tyrell, general manager of the Philadelphia Arena, Inc., owners of an inactive American Hockey League franchise, filed suit in United States District Court yesterday to bar establishment of a National League team in Philadelphia by Leonard A. Peto, Montreal sportsman.

Peto, named as defendant in the suit together with the president and six directors of the National Hockey League, asserted the injunction came as a "complete surprise."

"It appears to be only a nuisance," Peto said. "I always understood the territory was open because no American League club was operating in Philadelphia."

Recently, the Canadian said he planned to erect a $2,500,000 indoor sports stadium here capable of seating 20,000 hockey fans and 25,000 spectators for fights. His application for the building is now under advisement by the city zoning board.

Tyrell, a hockey promoter at the Arena for 10 years, was intensely critical of the N.H.L.'s contemplated enfranchisement action. The league's directors meet in New York today.

"During its entire history, the National Hockey League never has granted a franchise to anyone not having a building in which to play hockey," Tyrell declared.

"We have a bonafide franchise in the American League and were granted a leave of absence for the duration of the war when we proved we were unable to obtain enough players," he said.

High Rollers

HARRIS.
Mary Muffet League.
Myrtle Brown 170 — Myrtle Brown 491
Internal Revenue.
Marie Bell 177 — Marie Bell 442
FLORISS.
West Florissant Women.
M. Zollman 197 — B. Costello 537
Pilgrim Lutheran Church.
E. Poggemoeller 242 — E. Poggemoeller 631
St. Albert's Church Men.
A. Bachuzewski 200 — A. Bachuzewski 514
St. Albert's Church Women.
A. Cibrowski 184 — D. Baniak 451
STEIN BROTHERS BOWL.
Mallinckrodt Mothers.
Meta Schulte 197 — Elvira Fluegel 503
REGINA.
Pine Lawn Chamber of Commerce.
G. Reid 254 — G. Reid 567
FAIRGROUNDS.
Wednesday Ladies.
E. Amelling 205 — M. Erlebacher 539
S.E.A.C. Women.
C. Rupp 169 — C. Rupp 448
S.E.A.C. Men.
G. Rudloff 211 — G. Rudloff 548
FERGUSON.
Community League.
Walter Scott 210 — Charles Lesniak 564
Ferguson Faculty Men.
Joe Place 191 — J. McCollum 504
Ferguson Faculty Women.
G. Howle 164 — G. Howle 394
Wednesday Night Ladies.
Alice Niehaus 189 — Doris Niehaus 510
Charlotte Thompson 189
Lion's Club.
Lou Szonbathy 231 — Lou Szonbathy 571
WELLSTON.
Wellston Chamber of Commerce.
G. Light 243 — G. Finke 622
St. John's Business Men.
A. Buescher 222 — E. Buescher 610
EMMAUS.
Optimist League.
E. Gillman 242 — E. Rupp 564
MUELLER RECREATION.
American Legion A.
John Vogel 252 — Frank Baumer 624
American Legion B.
E. Steinkamp 232 — E. Steinkamp 607
Ladies' League.
Emma Yanko 209 — Laverne Tretter 557
STEIN BROTHERS BOWL
Wednesday Night League.
Dafferner 247 — Krage 632
GRAND-PARK
Wednesday Night League.
Al Caldwell 221 — Al Caldwell 558
Ladies' Classic.
F. Lehmuth 228 — F. Lehmuth 655
Grand-Park Commercial.
D. Walls 226 — H. Neal 603
DEL-MAR
Printcraft League.
Ray Breckenkamp 261 — Ray Breckenkamp 608
BEVO RECREATION
South Side Post Office.
B. Westhaus 253 — L. Jansen 652
Bevo Business Men.
C. Leeker 269 — J. Weyer 670
PLAYDIUM
B. & O. Alton League.
Parent 199 — Graham 529
City Handicap.
Huitt 235 — Huitt 606
Mixed Doubles Men.
S. Burke 213 — S. Burke 626
ROGERS RECREATION
Motor Carrier.
Ted Proff 221 — Walter Murphy 588
Portney Mixed.
(Men)
B. Kapper 202 — F. Biek 489
(Women)
L. Meinecke 176 — M. Scharonberg 455
Missouri Pacific.
C. Klement 245 — L. Husky 594
International Garment Women.
T. Garavaglea 215 — A. Zivic 522
Universal Match Women.
Betty Nieters 167 — Betty Nieters 423
Missouri Pacific Women.
L. Erke 185 — E. King 447
Co-operative Club.
Gene McCabe 226 — Gene McCabe 601
IDLE-A-WILE.
Catholic Knights of America.
Jim Larkin 225 — Jim Larkin 631
HEIDEL'S.
Ladies' Handicap.
E. Vordtriede 202 — E. Vordtriede 556
Midweek Men.
E. Stahlkuth 233 — E. Stahlkuth 633
SARATOGA.
Saratoga Ladies' League.
N. Stein 222 — N. Stein 592
Maplewood Merchants.
J. Johnson 268 — J. Andrews 652
CENTURY.
Ladies' Friendly Foe.
N. Rathman 234 — N. Rathman 586
Midweek Men.
W. Doerge 235 — P. Contine 585
BENTON PARK.
Merchants' League.
Hertling 265 — Bouckaert 679
Women's League.
Sturm 177 — Kalafatich 469
W. & S. RECREATION.
Euston Avenue Business Men.
T. Carter 245 — S. Goldstein 690
North Side Postoffice.
G. Lewis 225 — G. Lewis 562
STUMHOFER'S.
Ladies' Major League.
H. McLintock 198 — H. Geppert 495
Maple Crushers.
H. Skaer 228 — E. Weber 495
CHEROKEE.
Hodgen P.T.A. Women.
J. Cay 167 — E. Kulessa 462
Hodgen P.T.A. Men.
R. Strickler 220 — R. Strickler 589
Q.M. Major.
Schay 229 — Kull 584
GRAND-ST. LOUIS.
Forest City Manufacturing Men.
E. Miller 233 — M. Satz 619
Forest City Manufacturing Women.
R. Tieman 201 — R. Feder 539
Laclede Packing Co.
E. Debus 225 — E. Debus 635
North Side Handicap.
C. Schuermann 226 — O. Kuenz 601
17th Ward Republican Women.
S. Kagels 198 — S. Kagels 459
GRAND-HEBERT.
Class C Handicap.
S. W. Krueger 254 — S. W. Krueger 606
Wednesday Night Women.
M. Kincaid 184 — M. Kincaid 524
BOWLING ESQUIRE.
Engineers' League.
Crawford 231 — Schaeffer 577
BURTON'S RECREATION.
First National Bank Men.
Sam Fanara 222 — Fred Riegel 543
First National Bank Women.
Rose Sinovich 179 — Rose Sinovich 496
SILVER SHIELD LANES.
Silver Shield Men.
G. Hepburn 224 — G. Hepburn 545
Midland Men.
Allen 211 — Heinkel 564
KALEY'S RECREATION
Noon-Day Printcraft.
J. Shapiro 231 — O. Sweeney 566
Jerry Flynn League.
Geo. Schulte 234 — Geo. Schulte 632

Wellston Loses in Own Meet. Closest thing to an upset in the Wellston "B" basketball tournament opening round yesterday was the valiant battle offered by Kirkwood High. At the finish, Clayton, seeded No. 1, was winner, 37 to 34. Hohengarten was high scorer with 11 points. Other scores: Maplewood 37, Ritenour 14; Webster Groves 44, Wellston 18; Normandy 30, University City 21.

AT NEW MARKET HARDWARE CO.

METAL 4-PIECE CANISTER SETS — Gleaming White Enameled. Ruby Red Lids. Gal., ½ Gal., Quart, Pint — 85c

FRONT DOOR LOCK SETS — Bevel Design Push Buttons Dull Brass Finish $2.98 Complete with knobs.

MORTISE INSIDE LOCK SETS — Dull Brass or Old Coppered Finish. Complete with Knobs — 89c

FRENCH WINDOW LOCK SETS — DULL BRASS FINISH. Complete with Knobs and Handle. Lock 3¾"x2"x 9/16" — $1.69

STEEL WOOL — 1-lb. rolls No. 1, No. 2, No. 3, 29c

Step Stools — 3' wood—folding, steel braced $1.49

Ironing Boards — Steel braced — sturdy. 12"x48". $2.98

Tubular Latch and Lock Sets — Glass Knobs — Chrome or Brass Finish for Bathrooms, Closets, Bedrooms — $1.39

BLOW TORCHES — Qt. Size Brass — $4.59; PLUMBERS' FURNACE 4 Quart — $9.95

SPONGES — "DUPONT" CELLULOSE — 3⅛"x4⅝"x1¼" — 20c; 3½"x5¼"x1½" — 40c; 3⅞"x6¼"x2" — 70c; 4⅝"x6½"x2½" — $1.00

PIPE WRENCHES — 14" "Pipe Master" — $1.98

DRAIN PIPE SOLVENT — TRIPLE STRENGTH — Clean Out Those Sluggish Drains — 2 Lb. Can — 40c; Dozen, $3.95

"CORBIN" LOCK CYLINDERS — Two Keys. Fits Front Door or Vestibule Locks. Brass Finish — $1.50

CHAMOIS — FINE QUALITY — 10"x23"—two piece — 75c; 18"x23" — $1.25; 21"x26" — $1.75

IMPORTED ENGLISH CHAMOIS — 17"x19" — $2.00

"MARLITE" THE PERFECT CLEANSING POWDER — For Paints, Tile, Marble, Etc. — 10 Lbs. — 75c; 100 Lbs., $5.00

"Clark" Expansive BITS — With 2 cutters each for drilling holes in wood. No. 1—½" to 1½" — $1.89; No. 2—⅞" to 3" — $2.69

NEW MARKET HARDWARE CO. "IF IT'S HARDWARE, WE HAVE IT"
FRanklin 1720 — S. E. Cor. SARAH and LACLEDE
WE DELIVER • WE RESERVE THE RIGHT TO LIMIT QUANTITIES

Follow the Flag — WABASH

IMPORTANT NOTICE!
Effective FEB. 15, 1946

Pullman Space *Again Available!* ON THE WABASH BETWEEN **ST. LOUIS-TOLEDO ST. LOUIS-OMAHA** and intermediate points

The Office of Defense Transportation order, prohibiting sleeping car service on runs under 450 miles, has been amended as of February 15, 1946. From that date on, Pullman service will be resumed on these Wabash Trains.

For ticket reservations phone CHestnut 4700

City Ticket Office, 328 N. Broadway — Delmar Station, 6001 Delmar Blvd.
FRANK McNALLY, Div. Pass Agt., 1450 Railway Exchange Bldg. — A. P. MacINNIS, Asst. Gen. Frt. Agt., 323 Pierce Bldg.
St. Louis, Missouri

WABASH RAILROAD

UNION-MAY-STERN'S EXCHANGE STORES
FEBRUARY BEST SELLERS

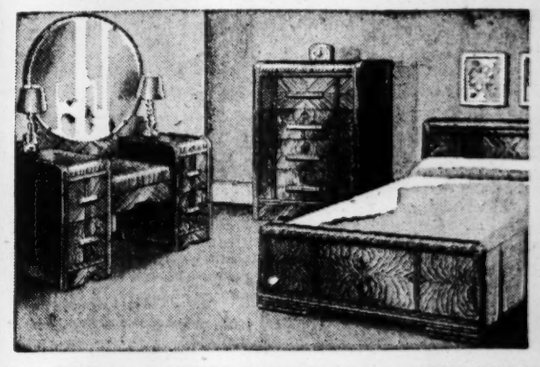

3-PC. BEDROOM SUITES — You can get many years of service out of a good used Bedroom Suite — and we have a splendid selection. Come in and see them. Bed, Dresser or Vanity and Chest—priced as low as — $29.95

ODD VANITIES — Many styles. Priced as low as — $9.95
ODD DRESSERS — 3, 4 and 6 drawer as low as — $6.95
ODD BEDS — Many fine values as low as — $1.95

Easy Terms—Open Nites Till 9

UNION-MAY-STERN EXCHANGE STORES
616-20 FRANKLIN • SARAH & CHOUTEAU

Katz SUPER DRUG STORES HAS THE BARGAINS

700 LOCUST (1) (DOWNTOWN)
6101 EASTON (14) (WELLSTON)
6150 NATURAL BRIDGE ROAD (20) (PINE LAWN)

if it's B you need we recommend Bexel

VITAMIN B COMPLEX CAPSULES
40's 98¢
100's $1.98
250's $4.23

BUY VITAMINS FROM YOUR DRUG STORE

DEVELOPED IN THE LABORATORIES OF McKESSON & ROBBINS

For that Vimms feeling Get Vimms today!

Vimms contain all the vitamins government experts and doctors recognize as essential in summer and winter diets . . . *and* vitally needed minerals—Iron, Calcium, Phosphorus.

VIMMS...
FAMILY SIZE $4.29
LARGE SIZE $1.69
REGULAR SIZE $ .49
Get Vimms today!

daily "8"s

For "Supercharged" Efficiency

Only one capsule each day supplies 8 vitamins in *high potency.* The simplest, easiest way to insure that you are getting the benefits of a complete, high-vitamin regime.

NOW! Large Economy Size 6 Months' Supply $4.95

28 Days' Supply..... $1.14
98 Days' Supply..... $2.95

Imagine me! giving myself a permanent!

$1.25 Plus 15c tax

You can do it, too. In 2 to 3 hours at home.

Everything you need for a glorious wave! A real *creme* cold wave. Preparations are like those used in beauty salon-type permanents. Laboratory-tested. Wonderful for children's baby-fine hair too. Money back guarantee.

toni HOME PERMANENT *creme cold wave*

ATTENTION! TO WOMEN WHO USE HOME PERMANENT COLD WAVE SETS

Stylis SPECIAL COLD WAVE SHAMPOO

At last—a special new shampoo to help you get better, longer-lasting home cold wave permanents! Contains special hair conditioner that gives you top results with *any* kit!

ONLY 69¢

Stylis SPECIAL COLD WAVE SHAMPOO

Dr. SCHOLL'S *New Super-Soft* ZINO-PADS FOR REMOVING CORNS
CALLOUSES SOFT CORNS Quickly Relieve BUNIONS
31¢ PER BOX

MENNEN ANTISEPTIC BABY OIL
BEST FOR BABY'S SKIN
43c

Frederick Stearns **B COMPLEX** — To prevent and correct Vitamin B deficiency; 100 Capsules — $2.95

White's COD LIVER OIL TABLETS — Concentrated with vitamins. 225 Tablets $1.79

GROVE'S VITA-BABY — Furnishes a concentrated source of Vitamins A and D; 10cc for — 67c

MILES ONE-A-DAY MULTIPLE VITAMINS — Eight vitamins in one capsule; 120 Capsules — $3.47

Health House **VITAMINS AND MINERALS** — Supplies essential vitamins and minerals. 36-Day Supply—72 Capsules $2.98

Vi-teens SUPER POTENCY VITAMIN TABLETS — ONE OF THE FINEST FORMULAS MADE — SATISFACTION GUARANTEED or MONEY BACK — 60 Capsules $3.98

18 days' supply, $1.47; 36 days' supply, $2.69; 72 days' supply, $4.89

These times call for high standards in health and vigor. Don't let lack of vitamins impair your vitality and lower your general resistance. Take VITAMINS *Plus*—two tiny capsules, once a day, providing vitamins A, B1, C, D and G, with liver fraction and iron.

VITAMINS *Plus*

PARKE-DAVIS **ABDOL** — With Vitamin C; 100 Capsules — $2.96

Frederick Stearns **BIOMINES** — A professional vitamin, 100 capsules for — $2.94

LEDERLE **B COMPLEX CAPSULES** — Supplies daily adult requirements. 100 Capsules — $3.35

$3.50 VITAMIN GOULD **TRIO CAPSULES** — Eight vitamins, 8 minerals, liver and iron. 90 Capsules $2.98

SEM-PRAY JO-VE-NAY meaning "Always Young" — *The different cream for radiant skin beauty* — 60c value only 49¢

60c MARROW'S **Mar-O-Oil Shampoo** — A special combination of rich oils for dry, oily or normal hair. Ideal for dandruff or difficult scalp conditions. Leaves your hair soft and lustrous. 49¢ — Add 10% on Mail Orders

NEW! **COLGATE LIQUID HAND CREAM** — • DRIES FAST WITHOUT STICKINESS • POURS LIKE A LOTION • SOFTENS LIKE A CREAM — Giant Size 33c

PEPSODENT TOOTH POWDER — Give your teeth a chance for a naturally brighter smile by using this effective, pleasant-tasting tooth powder. It cleans your breath as it cleans your teeth! 39c

Alluring HAIR — This is your opportunity to glamorize your hair as you clean it thoroughly. LACO's 3 rich oils (olive, castor, coconut) give triple-action results. 8 OZ. 29¢ 12 OZ. 59¢

LACO GENUINE CASTILE SHAMPOO

Editorial Page Daily Cartoon

EDITORIAL SECTION

ST. LOUIS POST-DISPATCH

Society—Movies Wants—Markets

PART THREE | ST. LOUIS, THURSDAY, FEBRUARY 14, 1946 | PAGES 1—16C

REPORT ON ENGLAND

Foreign Policy Mixture of Old Imperialism and Progressive Stand on World Government

Three Factors Given for Present Course Are Fear of Russia, American Financial Domination and Worry Over What New War Might Bring.

By LEO M. CHERNE

FIFTH OF A SERIES OF SEVEN ARTICLES.

(Copyright, 1946.)

ANYONE who attempts to describe British foreign policy today with one adjective is out of his mind. It is both imperialist and socialist; it is internationalist and nationalist; idealist and realist. It contains a great deal that is traditional in Empire politics and some things that are quite new. British foreign policy today is paradoxical, and the Government knows it.

Among the Big Three, Great Britain is the only one advancing the suggestion of world government Great Britain is the only member of the all-powerful Security Council, the only holder of the veto power, who has publicly offered to surrender it to the United Nations Assembly.

My most thrilling experience in the British Isles was to sit in the House of Commons and hear Anthony Eden and Ernest Bevin vie with each other to determine which party would offer the broadest program for a people's peace and a world parliament of man. And there was no tongue in any cheek during the proceedings. They really meant it.

The Bread and Butter Side.

But then comes the other side—the bread and butter side. The Labor Government is no less imperialist than the most Tory government preceding it. The difference is solely in method. Not only are Bevin and Attlee no more free to give India her independence, but the workers of England are genuinely fearful of the effect on their jobs

In foreign policy, more than in any other, the Government is a coalition administration British policy for Germany Italy and Spain is as Churchill would have had it The clearest illustration is on the Palestine issue. For a generation the Labor party has campaigned in every English hamlet for a Jewish state. But the Labor Government now in power says: "No go—not today anyway."

One of the brakes on change in British foreign policy exists independently of the Labor party The Foreign Office is a career service to an extent unimaginable in the United States. No change in government can alter the personnel and policy of the Foreign Office in a few months. The public display of the old school tie can be prevented but the career man still wears it psychologically And it is in foreign policy that a Labor Government would inevitably lean upon the experience accumulated by the perennial civil servant. I must add, though, that I saw no evidence of any energetic attempt by Foreign Minister Bevin to revitalize his ministry or change the day-to-day practice of foreign affairs.

The party is by no means united on these questions Talking to a number of the younger members who won seats in Parliament in the Labor landslide, I could not help but see their embarrassment over the present policy. One of them told me: "They could at least have promised that, after the temporary difficulties are resolved, full statehood would be granted to Palestine." Another added: "At least they could have repudiated the odious White Paper."

Stand on World Government.

But the muttering and discontent among the younger MPs isn't changing the official policy. But the nature of England's relation to the empire and to the rest of the world is in fact leading the Foreign Office to take an extremely progressive position on world government. It is apparent in England that the government and most Englishmen earnestly wish that somehow England didn't have to be imperialist. Their great yearning for a better world — a world in which they could behave decently — expresses itself in the move toward world federation. But the aspiration is for tomorrow and the action is for today, the world being what it is.

Three things dominate contemporary England. There is a fear of Russia which expresses itself in not doing or saying anything which would irritate the Big Bear. Criticism is meek and even the most diehard Tory prefaces his remarks with, "Now, I wish it to be understood that I have the deepest affection and admiration for the greatness and valor of the Russian nation."

The second dominant concept is a genuine concern about America. "America," says the Englishman, "has inherited our position of world supremacy But America apparently doesn't know it, doesn't want it and refuses to accept the responsibility that goes with it." A brilliant and exceedingly presentable young lady, now a member of Parliament, put it to me over a cup of tea during the Commons recess: "America's got a fall coming."

It was by the closest margin that the British Government even decided to approve the Bretton Woods monetary agreements. The feeling throughout England up to the time I left was that a refusal of the loan by America would actually be the best thing that could happen to the Labor party. The John Bull spirit would make all of today's sacrifices palatable. Even now most people in England know clearly why they're scrimping.

England's Trade Dilemma.

Here is the rub England can't live without imports. America has the most to sell But we sell and don't buy, so England must constantly sink into further debt. There are two approaches to this dilemma. A number of the more courageous Laborites are urging "austerity"—consuming less for a while to build up British exports. The Empire Industries Association is quite frankly urging economic war against the United States. Build up the sterling block, they say. Take in western Europe, set up high tariffs against American goods, don't take any loan from the United States and don't accept the Bretton Woods agreement.

The Government meanwhile bridges the gap by leaving one foot in the soil of economic nationalism while advancing the other on the path toward "one world."

There is the third factor, though, which will upset this balance. England, more than any other nation, is afraid of a next war. My first impression was the same as most observers' — the physical signs of the blitz have been removed—but not the mental ones. In a world of the atom bomb, England is terrified by the possibility that one day's war would accomplish what months of the German raids failed to do. Europe's just too close, Russia and America too big, and the atom bomb too powerful.

England keeps its empire to live. It talks softly to Russia to live. It worries about American financial domination lest it kill her livelihood, and gropes toward the new world order to make that living more meaningful and permanent.

The Author

LEO M. CHERNE (pronounced "churn"), the author of "Report on England," is a young American economist who has been executive secretary of the Research Institute of America since 1939. He wrote his "Report on England" on assignment by Overseas News Agency and a group of American newspapers which sent him to Britain to find out how the Labor Government there is meeting the problems of reconverting the country from wartime to peacetime economy and adapting the industrial machine to changed world conditions.

Leo M. Cherne

NATIONS' FACT-FINDING BOARD COMPLETES TRIP TO JAPAN

WASHINGTON Feb. 14 (AP)—Members of the Far Eastern Commission arrived in Washington by plane yesterday completing a fact-finding trip to Japan

A commission official announced that Russia has sent word its representative will be in Washington to meet with the commission for the first time, on Feb. 20.

The commission, organized as an advisory body in October, has consisted of members from the United States, Britain, France, China, Canada, Australia, New Zealand, India, the Netherlands and the Philippines. Maj Gen. Frank R. McCoy, the United States representative, has been chairman.

At the December conference of Big Three foreign ministers in Moscow, the commission was changed to a policy-making body and Russia agreed to participate on it, after it was decided that the Soviet Union, China, Britain and the United States should have the same veto power as they had on the United Nations Security Council.

SCOTTISH JURIST NAMED ON ALLIED COURT AT TOKYO

LONDON Feb. 14 (AP) — The Hon Lord Patrick, Scottish jurist, accepted yesterday an invitation to serve as United Kingdom member of the international military tribunal established at Tokyo to try major Japanese war criminals

UPHOLSTERED CHAIRS
Arm Swivel — Arm Guest.
Genuine Walnut — Leather
Upholstered in Various Colors.
FEDERAL OFFICE EQUIPMENT CO. CH. 6464
1120 PINE ST.

Battleship Stripped for Atom Test

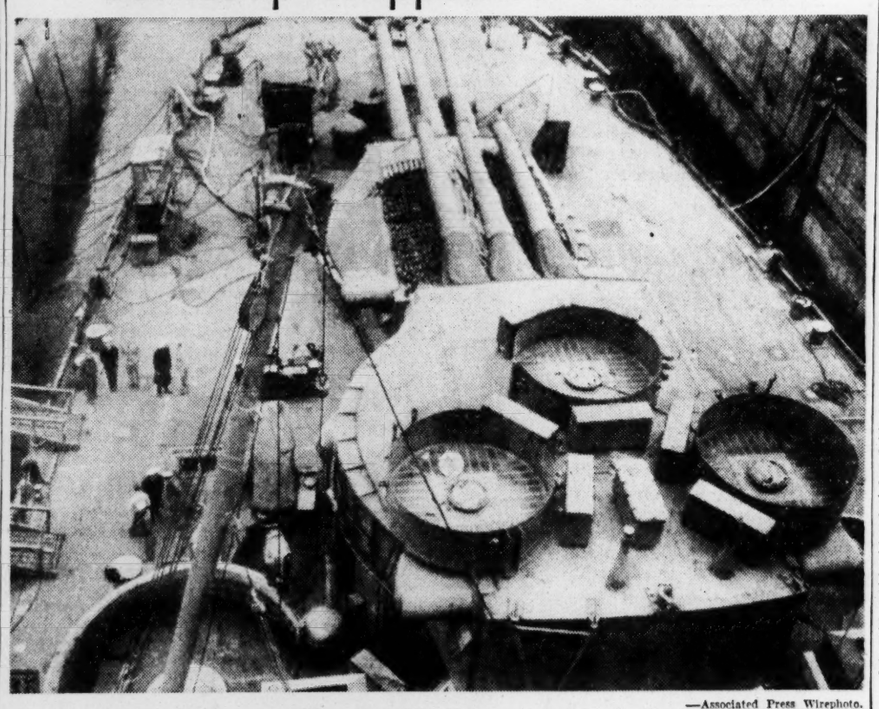

—Associated Press Wirephoto.

Workers at the Navy yard in Bremerton, Wash., are stripping the battleship Pennsylvania which will be used as a target when the Navy makes its atom bomb tests in the Pacific. Note the empty gun tubs. The big guns in the turrets will not be removed.

U.N.O. Agrees to Take Up Levant Complaint Against British, French

Council Sets Case for Tomorrow—Assembly Adopts Resolution for Food Conservation—Inquiry in Indonesia Refused.

LONDON, Feb. 14 (AP).

THE United Nations Organization's Security Council agreed today to take up the issue of British and French troops in Syria and Lebanon at 11 a.m. tomorrow.

The General Assembly, rushing toward adjournment of its first historic meeting, adopted by acclamation a Big Five resolution to conserve food supplies and insure maximum grain production to relieve the world situation.

It also hoped to pass quickly on recommendations for temporary U.N.O. headquarters in New York City and a permanent site in Westchester and Fairfield counties of New York and Connecticut.

The Assembly delegates expected to conclude their London meeting tonight with addresses by British Prime Minister Attlee, Assembly President Paul Henri-Spaak of Belgium and Secretary-General Trygve Lie of Norway.

Indonesia Case Closed.

The Council has before it a demand that British troops be withdrawn from the Levant. A Lebanese delegate said yesterday that direct negotiations with the French were virtually deadlocked.

The Council cleared its agenda of all other issues except the Levant dispute last night by voting against intervening in Indonesia and by deferring action on an Albanian application for U.N.O. membership.

The Indonesian issue was marked "closed" by President N. J. O. Makin of Australia after the Council refused to send a commission to investigate the Indonesian situation, and declined to adopt a resolution which would have restricted British military activity in the area.

The Soviet Ukraine sought the commission investigation, but only Russia and Poland favored it in a Council vote. No negative ballot was taken since seven affirmative votes were required for approval.

Andrei Vishinsky, Soviet Vice Commissar of Foreign Affairs, made a second attempt to create a commission by proposing it as an amendment to an Egyptian motion to limit the use of British troops in Indonesia and call for direct negotiations between the Dutch and Indonesian nationalists.

The amendment was defeated when only Poland, Russia and Egypt voted for it. Then the Egyptian motion itself also failed, with Poland and Egypt alone voting in the affirmative. Makin promptly remarked that "the matter is closed."

Decision on Albania.

The big powers split on the question of whether immediate attention should be given to Albania's application for membership. Vishinsky, terming the matter "important and urgent," said it was not "a complicated question" and proposed immediate action. He was opposed, however, by Edward R. Stettinius Jr. of the United States and Foreign Secretary Ernest Bevin of Britain.

Stettinius said the question "requires careful analysis and we can go into it more thoroughly at a later date." His motion to defer action was approved by an affirmative vote of eight—the United States, Britain, Australia, Brazil, China, Egypt, Mexico and The Netherlands. No negative vote was taken.

The resolution calling for United Nations action to avert a world food crisis was introduced by Bevin in behalf of Britain, the United States, Russia, France and China. Bevin declared that "half the world's population" might soon face a famine because of a rice shortage. He cited an estimated wheat shortage of 5,000,000 tons and a rice shortage of 2,000,000 tons, but said that "with proper distribution we might avoid starvation in many areas."

Stettinius, French Foreign Minister Georges Bidault and Chinese Delegate V. K. Wellington Koo made supporting addresses.

The Cuban delegation introduced a draft of a declaration of the rights of man yesterday. It is to be used as a basis for study by the Economic and Social Council's commission on human rights. The 22-point document includes the four freedoms, the right to seek asylum abroad from political persecution and to fight against any form of oppression.

276 Killed in Algeria Quake.

PARIS, Feb. 14 (AP)—A total of 276 are known to have been killed and 70 injured in an earthquake which rocked the areas of Setif and Batna in French Algeria yesterday. Additional victims are believed buried in debris.

2% ON SAVINGS
ST. LOUIS FEDERAL SAVINGS & LOAN ASSN.
209 N. 8TH ST. (1) CENTRAL 5290
$1 STARTS AN ACCOUNT
ALL ACCOUNTS INSURED UP TO $5,000

RADIO REPAIRS
Prompt, Efficient Service—City & County
Open Evenings—All Repairs Guaranteed
ALLIED RADIO CO.
6275 Delmar (5) PA. 5454

Peron Assails U.S. Charges as 'Braden Plan'

Asserts Latter's Policy Endangers Sovereignty of Southern Nations.

BUENOS AIRES, Feb. 14 (AP)

COL. JUAN D. PERON denounced in an interview today the United States Blue Book which named him and other leaders of the Argentine military government as friends of the Germans.

"It is part of the well known Braden plan which disturbs not only the good relations between the two countries but the tranquillity of American republics which see their dignity and sovereignty threatened by untimely interference," the former vice president told El Laborista, official publication of Peron's Labor party, which is supporting him in the Feb. 24 presidential election.

Peron's reference was to Spruille Braden, former United States Ambassador to Argentina and now Assistant Secretary of State in charge of Latin American affairs.

"Peron or Braden."

El Laborista published the Peron interview under a streamer saying: "Peron or Braden. That is the issue. Vote Feb. 24 for one or the other."

The publication quoted Peron as asserting the Blue Book "reveals an extraordinary imagination of its authors and a disturbing lack of proofs."

"The Braden plan," Peron said, was "well developed foreign espionage in prejudice of the sovereignty of all American republics and has a great resemblance to the justly criticized Nazi espionage."

It was reported that the Argentine government was preparing a reply to the United States charges. Informants said Foreign Minister Juan I. Cooke would refer to the Blue Book in a radio speech on foreign policy scheduled for tonight.

Meanwhile, some of the other prominent Argentineans mentioned in the document quickly issued denials of pro-Nazi activities.

One of these was Gen. Arturo Rawson, who served for a short time as president of the military government in which Peron later came to power. Rawson issued a statement saying he took office with the firm intention of breaking diplomatic relations with the Axis but was ousted before he had time to act.

Alberto Uriburo, named in the

Continued on Page 5, Column 4.

Welles Says Full Publicity Given Controversies in U.N.O. Security Council Inspires Public Confidence

Handling Issues in Open Without Gloves Rather Than Secretly as League Did, He Argues, Has Made It Possible for Democracies to Know What's Going On.

By SUMNER WELLES

Former Under Secretary of State.

(Copyright, 1946.)

THE United Nations Organization affords world public opinion its first effective chance to demonstrate its capacity to promote the pacific settlement of international disputes.

Full publicity is being given to the sessions of the Security Council, as well as to those of the General Assembly.

In the past, when controversies have arisen between governments, all knowledge of the discussion of the ways and means for their settlement has generally been withheld from the public. The official representatives of the peoples involved have all too often let the men and women for whom they spoke obtain no understanding of the issues other than what they chose to give them. The people have had little opportunity to make their wishes known while negotiations were in progress. And yet, it has always been the masses of the people in every country, when negotiations failed, who have had to do the sacrificing and the dying if war ensued.

During the life of the League of Nations, the sessions of its Council—the agency in which the decisions of the major powers were determining factors—were conducted in entire secrecy.

Some Fears Expressed.

The fear has been expressed by the more timorous that the acid public interchanges which have been taking place in the first session of the Security Council between Mr. Bevin (British foreign secretary) and Mr. Vishinsky (Soviet foreign vice commissar) will do lasting injury to the relations of the peoples of Russia and of Great Britain. Many have felt that they will tend to arouse unwarranted hostility against the Soviet Union within the United States. It is asserted that the bitter propaganda which the Soviet newspapers have undertaken in support of the claims advanced by their delegates, and the equally acrimonious charges with which the British press has replied, will create an atmosphere of mutual antagonism which will retard rather than promote the pacific and equitable adjustment of the controversies which have arisen.

But if the United Nations Organization is to be given any chance of asserting its authority, and of gradually creating a true world order under law, would it be more likely to succeed if these disputes between London and Moscow, which have for so many months been coming to a head, were debated in a closed room from which the public was excluded? Can the United Nations Organization at this time obtain any more powerful support than that which will come through full popular understanding of the real issues which are at stake, and through the pressure which public opinion can exercise in favor of a just and rapid settlement?

Now that the American people have obtained full knowledge of the vital principles underlying the disputes which have come before the Security Council, it is far less likely that they would agree to any acquiescence by their government in some settlement which would impair the independence or integrity of any smaller and weaker state. Had the discussions at the December meeting in Moscow been held in public, it is improbable that American public opinion would have tolerated the scrapping by their government of its commitment to obtain for the Balkan peoples free elections and truly representative governments.

Reports from London indicate that it was due to Mr. Bevin that the complaint of Iran against the Soviet Union and the demand of the Russian delegates for an investigation of the military activities of Great Britain in Greece and in Indonesia were taken up at this initial meeting of the U.N.O.

Comment on Brynes Role.

These same reports allege that Mr. Byrnes (United States Secretary of State) insisted that this first session of the Assembly should limit itself exclusively to the creation of the organization of the U.N.O. and to the establishment of the Committee on the Control of Atomic Energy. He is said to

Continued on Page 5, Column 4.

No. 10 of a Series of Advertisements on Common Estate Problems and Their Solution:

R. Has a Large Income and Contributes to the Support of His Aged Parents and His Married Daughter

R.'s INCOME is around $60,000 per year and his estate has a value of about $800,000. For many years he has supplemented his parents' modest income with an allowance of $250 per month and he likewise gives his married daughter an allowance of $200 per month. His will, made some years ago, leaves his estate in trust to protect his family and to prevent his estate from being taxed twice as its benefits pass successively to his wife and then to his children.

Recently R. reviewed his estate plans and decided to make no changes in his will but to create irrevocable trusts for his parents and married daughter to continue their allowances on a permanent basis. Since a large part of R.'s estate is in the stock of the company of which he is an official, he used this stock to establish the trusts. Since its yield was slightly more than 4½%, stock having a market value of $117,000 was sufficient to provide the desired incomes and R. incurred a gift tax of $10,905.

By creating these two irrevocable trusts, R. obtained the following substantial tax savings:

1. He reduced his taxable income by $5,400 per year and his income tax by $3847.50 per year. The $5400 income from the trusts is taxable to his parents and daughter and their taxes are less than half the amount he saves.

2. The principal of the trusts will not be taxed as a part of R.'s estate upon his death. Since his top estate tax bracket is 35%, there will be a prospective saving of about $40,950 in estate taxes.

3. The stock which R. placed in these trusts was one in which he had a large paper profit and he could not sell the stock without incurring a large taxable gain. If the trustee sells the stock, however, the gain will be taxed to the trust. The trust will have no other taxable income since the income distributed to the beneficiaries is taxable to them and not to the trust. Therefore, the trustee can sell a little of the stock at a time over a period of years and incur a much lower tax liability than R. would have incurred by selling the stock himself.

Whether your estate is large or small, its disposition should be planned carefully to achieve the best results for your family and to carry out your wishes with a minimum of tax liability. Officers of this company will be glad to discuss the business and financial aspects of your estate plans and to tell you about our services. Your own lawyer should prepare your will and any other legal documents necessary to carry out your plans and should advise you on the legal questions involved. You are cordially invited to come in at any time to discuss your affairs without obligation.

It's Safer to Name a Trust Company as Your Executor and Trustee

St. Louis Union Trust Company

TRUST SERVICE EXCLUSIVELY

Broadway and Locust, 2

Buy United States Savings Bonds and Stamps.

ST. LOUIS POST-DISPATCH

Founded by JOSEPH PULITZER
December 12, 1878
Published by
The Pulitzer Publishing Co.
Telephone MAin 1111 — *Address* 1111 Olive St. (1)

THE POST-DISPATCH PLATFORM

I know that my retirement will make no difference in its cardinal principles; that it will always fight for progress and reform, never tolerate injustice or corruption, always fight demagogues of all parties, never belong to any party, always oppose privileged classes and public plunderers, never lack sympathy with the poor, always remain devoted to the public welfare; never be satisfied with merely printing news; always be drastically independent; never be afraid to attack wrong, whether by predatory plutocracy or predatory poverty.

JOSEPH PULITZER.
April 10, 1907.

LETTERS FROM THE PEOPLE

Peculiar Virtue of French

To the Editor of the Post-Dispatch:

To the United Nations Organization, now meeting in London, Mrs. Eleanor Roosevelt made the suggestion that the assembly should adopt an international language. It goes without saying that any language suitable for international usage must be free of ambiguities, pejorations and illogical inversions of subject and object in sentence structure. Furthermore, any such language should be one already controlled by an academy which formulates rules governing pronunciation, orthography and syntax.

In 1783 the Academy of Sciences of Berlin offered an award for the best essay answering these three questions: What has made French a universal language? Why does it deserve that distinction? Can it be presumed that it will continue to enjoy this distinction? Antoine Rivarol (1753-1801) won the award with his brilliant "Discours sur l'Universalite de la Langue Francaise," of which I have translated the following:

What distinguishes French from all other languages, ancient and modern, is the construction of the sentence. Its order should be direct and necessarily clear. The Frenchman names first the **subject**, then the **verb**, which is the action, and finally the **object** of that action. That is the logic which is natural to all men. That is what constitutes common understanding.

French, by a unique privilege, has alone remained faithful to this direct order. French syntax is incorruptible, and it is from this fact that we receive our admirable clarity which is the basis of our language. WHAT IS NOT CLEAR IS NOT FRENCH; what is not clear may be English, Italian, Greek or Latin.

I believe that the above quotation should be reason enough for the establishment of French as the official language of the UNO. French has always been the language of diplomacy. It has always been the language of people of culture.

Why should we have Basic English, which is at best an abridgment, or Esperanto, which is at best a linguistic stew? ROBERT CLIVE ROACH,
President, Societe Francaise de St. Louis.

Bilbo's Triumph

To the Editor of the Post-Dispatch:

FILIBUSTER WINS—FEPC BILL LAID ASIDE
—News item.

May Mister Bilbo find enjoyment
From his last blow at fair employment.
With venom such as Nazis muster,
He's proved the power of filibuster.

The eagle? Heck! He's got to go—
We'll give his place to Old Jim Crow.
The poll tax stays a Southern tenet,
So Bilbo's still inside the Senate.
P. J. W.

Praise for Bilbo

To the Editor of the Post-Dispatch:

To read your editorials expressing your own opinion and a few others selected from Bilbo-haters one would think everyone was against Bilbo.

It's easy to sit and tell folks some place else how they should run their business. From the looks of veterans having no place to live, truck strikes, school strikes, filthy restaurants and the crime wave in St. Louis, it would be better to clean up your own back yard before slinging mud at Senator Bilbo.

It takes guts to stand up for us folks up in Washington, and that's one reason why we like Bilbo. He's speaking his piece for us and protecting our interests, while your Missouri Senators leave you in a mess of strikes, housing shortages, gangster wars, rat-infested restaurants and belly-aching how other people should live.

A BILBO BACKER.
Jackson, Miss.

Rats to Us

To the Editor of the Post-Dispatch:

Your editorial on Franco being a UNO outcast is in reality a break for Spain, for the UNO is certainly not distinguished for its democratic principals.

The fact that Nicaragua introduced the procedure eliminating Franco from International Racketeers, Inc., emanated in all probability from the comrats or rats of that particular country.

This, in connection with your recent bid for popularity being based on rats, makes your editorial somewhat understandable. J. J. BONE.

"GI Paradise"

To the Editor of the Post-Dispatch:

During my time in the service, I have met men from all over the country. Everyone who was ever in St. Louis always commented on the hospitality shown him and the wonderful USO it has.

I hope St. Louis will not allow this hospitality to cease now that the war is over. There are still millions of men in the service who need places to spend their off-time hours. With the closing of the USO club here in Fresno and the proposed closing of the hospitality house in San Francisco, I hope that St. Louis will remain, as always, a GI paradise. CPL. FRANK A. QUICK.
Camp Pinedale, Fresno, Calif.

Low Comedy, High Finance

The price of a laugh is too high, if it is raised at the expense of propriety.—*Quintillian.*

The state of muddlement in which George Allen considers the propriety of his confirmation as a director of the Reconstruction Finance Corp. is an amusing one, at least to those to whom Mr. Allen himself is an amusement.

Mr. Allen, recognizing that there may be a conflict between being a director of a private business enterprise and being a director of the largest public lending agency in the world, proposes to set everything right. He will look into his two-score and five directorships and consider resigning from those which, in his opinion, might bring his private ego into conflict with his public ego. And the criterion? That, sir, is what we in the joke-manufacturing business refer to as "the payoff."

Mr. Allen will look askance at directorships that engage much of his time. He will look with favor on all others. Could he, as a director of the RFC, do a major favor in a minor amount of time for one of the private corporations of which he would still be a director? The contingency does not occur to Mr. Allen; or if it does, he is careful not to speak of it.

The notion that it is the disposition of his time, rather than the disposition of his sympathies, that would determine whether he would be a disinterested or an ax-grinding official of RFC, could be any of several things, according to the humor of the man who held it. In an innocent man it would be naive; in a sophisticated man, Machiavellian; in a man of limited mental means, stupid. In Mr. Allen it is merely preposterous, like so many things about the man himself, including his nomination by the President of the United States to be a director—and eventually chairman—of a 15-billion-dollar Federal corporation.

It is conceivable—though, in the present condition of Mr. Allen's reluctance, not very likely—that the nominee might dissociate himself from all the private connections, gained by political influence, which would compromise any official connection between him and the public enterprise to which he has been nominated.

It is not conceivable that Mr. Allen could dissociate himself by any means whatever from an equally basic impropriety in his nomination, and that is his vast lack of qualification for the job, either in training or in experience.

Another Sectional Highway Bill

The movement to break up Missouri's efficient Highway Department into a sectional affair ought to be over for this session of the Legislature, after Gov. Donnelly's ringing veto of the Quinn bill, which was intended to achieve that partisan and destructive end. But no; the logrollers are in again, this time with the Farquhar bill, which differs from the Quinn bill mainly in setting up a six-man commission, chosen sectionally, instead of the 10-member board previously proposed.

This is just as bad as the other bill in placing highway construction on a basis of narrow geographical interests instead of keeping the present statewide basis. In fact, its author, Representative Farquhar of Cape Girardeau, is quite frank about this, for he says that the commission's members "should pull for their own sections of the State." And while they are pulling for their own sections, the interests of an integrated, non-political highway system can go down the drain.

Since the Governor is certain to veto this bill, too, the Legislature can speed up its urgent business by letting the measure die in peace.

New Maneuvers by John Nick

John P. Nick, iron-fisted czar of the stagehands' and movie operators' unions, went to prison four years ago after conviction of violating the Federal Anti-Racketeering Act. Now, not long after his release after serving more than three years of his five-year sentence, it is reported by members of the unions that Nick is using his old tactics of force and intimidation in an effort to get back into power in the organizations.

The unions had enough of Nick, theater operators had enough of him, and so did the public, during his long reign as domineering labor boss. Union members, as in the past, are probably too terrified to fight back, but there is another way of keeping him from seizing the reins again. Nick's reported doings are a violation of the permanent Circuit Court injunction issued in 1939, barring him for all time from mixing into union affairs, without permission of Local 143, the movie operators' organization. According to its business agent, Nick has not applied for or been granted such permission.

The next move is obviously up to the Circuit Court, whose order is being defied by Nick's new machinations. The law should still be able to stop him if nobody else can or will.

The United States Government is ready to channel building materials to $6000 homes. Now to find somebody who can build one for $6000.

Virtue and Weakness of French

For the reason stated in our letter column today, that French excels all other tongues in clarity, a good argument can be made that French should be the standard language of diplomatic communication. Indeed, it has long been so. And certainly it is easier and more useful and satisfying to have command of so excellent a living language than to acquire such synthetic monstrosities as Esperanto or Volapuk or Ido.

With the possible implication that the looseness of our own English (either British or American variety) makes it inherently inferior, however, we heartily disagree. Well-ordered grammar and syntax, which are the great virtue of French, are also its great weakness. In the creative use of language, words and the way words are put together must not only communicate intelligence. They must also imply, suggest, create the feeling of experience beyond the rational power of words to express. So, if French is straighter, English, for all its ambiguities and involutions and illogical quirks, is far broader.

The proof? Where is the French Shakespeare, Browning, Whitman? (Or, for that matter, the Gallic Goethe, Schiller, Heine?) French is fine, yes, for diplomacy and for the glory of Voltaire, Beaumarchais, Anatole France. But for our taste, and for the delight of foreigners who want to take on another tongue, let us not slight our own delightfully disordered one.

Vinegar and Honey in Argentina

The State Department's Blue Book indictment of Nazi influence in Argentina continues a policy of attempting to do something about the Government of that country by denunciation. Desirable as the goal is, the means employed have failed in the past, and there is little reason for hope that they can succeed now.

As John Lear wrote in the Saturday Evening Post more than a year ago:

> Our constant blustering stunts the growth of democratic government in Argentina by dividing pro-democrats into two camps—those who resent our interference and those who think they need not exert themselves because we will take care of everything.

Our withdrawal of recognition in 1944 was a boomerang. It was used to foster anti-Yankee sentiments and foment jingoist nationalism through charges that the United States was meddling in Argentina's domestic affairs. The present denunciation is even more susceptible of being turned against us, for its timing just before the Argentine presidential elections, set for Feb. 24, is quite obvious. The State Department makes no secret of hoping that it will damage Peron's campaign for the presidency.

Why don't we try, instead, making it economically to the advantage of Argentina to be on friendly terms with the United States? For one thing, we could lift extreme trade barriers against Argentine products, particularly beef. For another, we could advance our position as a supplier of Argentina's wants. That is an excellent way to increase our influence.

Britain recognized the workability of the policy by keeping up exports even during its wartime shortages at home. Russia is making the supplier role a cornerstone of hegemony.

Mr. Lear pointed out that Argentina would have $750,000,000 to spend, much of it on machines to build its own industries. "If," he wrote, "we could get together, Argentines would have to come to the United States to buy those machines. Experience shows that Argentines who come to the States arrive in an anti-Yankee state of mind, but leave thinking we are swell people. We might win them over to our side faster that way."

The negative policy has proved a failure. Why not give a positive policy an earnest trial?

The President Stoops to Punish

President Truman has added a last pettiness to his conduct toward Harold Ickes by refusing to grant the Secretary's wish to remain in office until March 31 in order to wind up his affairs. The President has announced, instead, that Mr. Ickes will leave tomorrow.

The President's graceless precipitateness in speeding the departing Cabinet member suggests that he desires to punish Mr. Ickes for his Pauley testimony. It suggests also that Mr. Truman wants to have to face no ghost of a righteous and pugnacious Banquo across the Cabinet table.

It was beneath the President, and it should have been beneath Harry Truman.

Absences Beyond Excusing

Replacing the old J. P. courts in St. Louis with salaried magistrates, as provided for in the new Constitution, is so obviously a move for the better that no member of the State House of Representatives voted against it. It is all the more shocking, therefore, that nine out of 19 St. Louis members were among the absentee minority which almost prevented the bill from getting the two-thirds vote without which the system could not become effective next Jan. 1.

To be sure, members of this particular Legislature are in an uncomfortable plight. The session has necessarily been long, and the members' private affairs can be postponed just so long without being sacrificed. However, it remains true that absenteeism itself is one cause of this session's length; that the St. Louis members have fallen behind the attendance record of the body at large; that a man who offers himself for election incurs a public obligation which should supersede his other business. Surely those who ran in November, 1944, could have foreseen that the work required to effectuate the new Constitution would be long.

Under the circumstance that most members must rely on private affairs for most of their income, a certain frequency of absence can be excused. In this instance, frequency has gone beyond excuse, and it has almost resulted in frustrating the Legislature's vital function.

Runaround Still Running

That grudging spirit which made it an all-out job to get a one-stop Veterans' Service Center established in St. Louis is still at work, now that the center is in nominal existence.

The services it does include are badly deployed. Applicants' time is lavishly wasted with waiting and, even more irksome, with multiple questionnaires to make work for paper-shufflers. The staff fast loses morale because it takes a paper chase even for moving a desk.

The attitude of Arthur A. Poss, the director, can only make one wonder whether he is hopelessly incompetent or under hopelessly incompetent orders. Worst of all, perhaps, highly useful services which various public agencies and business and industry groups are eager to provide are not being provided—because the manager and governing board seem to find it an insuperable task to provide for including them.

All this and much more was related in documented detail in yesterday's Post-Dispatch. A number of fundamental faults were disclosed by W. H. Burnham, representing the head of the Retraining and Re-employment Administration, who investigated on the spot. Veterans, too, are complaining vigorously.

It is up to the board of directors, which has frittered enough time and footwork to prepare a small invasion, to begin right now making the Veterans' Center efficient.

WE WENT THAT WAY

Backstage in the Wage-Price Fight

The Mirror of Public Opinion

Administration was kept from blowing apart in steel crisis by mediation of Bernard Baruch, financial writer says; veteran adviser persuaded Bowles not to quit, and helped bring decision on formula for price relaxation; he also smoothed the clash of personalities.

Edson Blair in Barron's Business and Financial Weekly of Feb. 11

The man who saved the Truman Administration from blowing apart from internal combustion superinduced by the steel crisis was Bernard M. Baruch.

Baruch advised, first, that the price of steel would have to be raised substantially higher than $4 a ton. Second, he prevailed on Price Administrator Chester Bowles not to quit.

Ever since President Roosevelt's death, Mr. Baruch has been on the bench while the major economic plays have been called by former Congressmen and Missouri friends of President Truman and Mr. Hannegan.

When the "first team" threatened to split apart in a public row at the very climax of the domestic impasse, with Congress waiting for testimony on extension of the Price Control Act which is the basis of the Administration's economic policy, the No. 1 elder statesman was called in a hurry.

Conflict of Truman Advisers

Mr. Truman at that moment was being warned by Price Administrator Bowles that he could not possibly afford to settle the steel strike on the "buy-off" basis proposed by "Assistant President" John W. Snyder. He was being warned by Snyder that Bowles's "inflexible" position on holding the price line would, unless it was relaxed, result in continuing, spreading industrial paralysis.

Bowles did not, of course, "threaten" to quit. But his response was such that the President reportedly spent his first 45-minute conference, after calling Bowles from the South, emphasizing that above all else there must be no split in "the team" at this time.

Baruch was in a peculiarly strategic position to resolve the personal deadlock. He had demanded much tougher price control than Congress ever enacted, years before any law was passed. He had demanded parallel control of wages. He was the spiritual father of the Roosevelt stabilization policy.

Baruch Knows Both Sides

Baruch has remained in Bowles's corner, often giving him advice, while other business interests, and Congress, were buffeting him around. Yet Baruch is also unusually close to important sections of the steel industry. The call to Baruch was made by Snyder, and from that moment forward the personal conflict softened.

The Bowles position, which had been strongly against any raise above $4 a ton, became a refusal to give steel "special treatment." If the interests of production require a change in policy, Bowles now insists the change must apply universally, not just to a single industry.

Baruch's position is understood to be that while firm anti-inflation control is desirable, moving the wage line up requires moving the price line up. That, obviously, was contradictory to the President's previous declaration for "substantial wage increases without higher prices." But it was not contradictory to the philosophy moving administration of OWMR under Snyder.

The basic decision, therefore, was for creation of a "new plateau," with a limited relaxation of prices to cover the wage boosts to which Mr. Truman has already committed Government policy.

Perhaps the most important detailed contribution to inside discussions understood to have been made by Baruch was differentiation between the price increase in steel made necessary by the wage raise, and the increase to restore profits to the 1936-39 levels as required by law.

It was this latter issue which led OPA to estimate $2.50 as the proper estimate. Snyder figures show that an 18½-cent raise requires a $4.44 per ton price increase. Baruch indicates that for every nickel raise the price must go up $1.35, which amounts to the same.

A Dispute on Figures

Hook together the $2.50 and $4.44 and the result is roughly the $7 a ton asked earlier by the industry. While even Snyder was not proposing settlement on a basis so high, argument of that nature from such a source as Baruch patently had a major effect on the attitude of the "hold the line" forces which he had originally assembled and inspired.

When Baruch left for the South, however, the issue had not been completely settled. Bowles was ready to "roll with the punch," but he was not ready to grant steel the rumored "White House figure" of $5.25 a ton unless it would be rationalized with a new formula. Above all, he insisted that the new wage-price policy be administered by him alone.

He wanted it understood that no one would be able to "go over the head" of OPA to Snyder. This was a difficult request for the President to accede to because if Snyder is to be the "general manager" of the economy, which is supposed to be the scope of his job, it is scarcely possible to bar him from one of its most vital facets.

Adviser Cleared the Air

The division has not been completely resolved, but Baruch's "mediation" has apparently cleared the air and atmosphere at the White House is optimistic.

Meanwhile, the whole great section of the national economy which is dependent on steel, and most of the conflicts of labor and economic policy, were piling up in line behind the battle of personalities.

Until Bowles and Snyder had worked out how Bowles can run price control without being overriden by Snyder, while Snyder runs the economy without interfering with price control, there could be no new declaration of wage-price policy.

Until the policy was announced, there could be no formal announcement of the steel price increase.

Until the industry gets that increase down on paper with a bonding signature, it will not bind itself to pay its workers 18½ cents an hour more.

Until the steel strike is settled, General Motors and other major tie-ups are simmering along. And if the steel strike is not settled quickly, the pinch of material shortage will begin to pinch more sharply.

HISTORY MADE EASY

B. V. Wade in the Detroit News.

It happened in Iran. Two businesslike strangers came upon Omar, lolling under the bough with his lunch, and said, "Move over, chum. There's oil under you."

Authors Defend a Play In a Vigorous Preface

"Deep Are the Roots," by Arnaud d'Usseau and James Gow. (Charles Scribner's Sons, New York.)

As a play, presented to New York theatergoers in last September, "Deep Are the Roots" immediately became one of the most successful and most controversial pieces of the year. Now published in book form, the authors have added a preface that is as successful and as controversial in saying what it has to say as the play was.

"Deep Are the Roots," as most theatergoers, even out here, must know by now, deals with the problems of a Negro recently returned from the war in Europe. The Negro was (1) a resident of the Deep South, where colored folks, no matter who, were still getting off the sidewalk when white persons passed. He was (2) the only man in the community to return both as a First Lieutenant, therefore "a gentleman by act of Congress," and as a recognized hero, recipient of rare medals for bravery.

To keep the Negro "in his place," he is "framed" on a charge of stealing a watch in the town to which he has returned in martial glory. Before the play is over, the whole town has been involved, and sides have been taken.

* * *

The preface, to go back now to that, is a tough-minded array of warrior words provoked by the fact that, in spite of the popularity of the play with New York audiences, a number of critics, both in and out of print, have called the play "not convincing . . . unmotivated . . . melodramatic," etc.—propaganda, in other words, for a superimposed point of view. Among the better critics, to give an instance, who have taken such a stand is Louis Kronenberger of PM.

The preface, swinging a vigorous verbal fist, takes the offensive for propaganda (the authors call it "significance") by asking the playwrights, "the guys who absolutely must stick their necks out," to bring the Broadway theater out of the status of kept woman to the boxoffice, where "politeness" and "wit" are the criterions of "taste," and to restore it to a status worthy of "a violent age, an age of heroic virtue, of gigantic evil," that "cries out for a Shakespeare to record the heights and depths of human action." The authors, of course, agree that Shakespeare was Shakespeare and they must be themselves.

* * *

Getting down to cases, they consider the charge that they stacked the cards in the plot by the use of an "untypical" Southern Negro to dredge up "the truth" about the South, and offer the counter-claim that, "if this demand for typicality were heeded, the world would reject nine-tenths of its great literature."

There used to be lots of prefaces like this in the '30s, but this is one of the first since the war's end. It makes a worthy addition to the roster of prefaces. The play itself, in the reading, proves solidly constructed, exciting, moving, with the plausibilities at least matching the implausibilities. JACK BALCH.

A Biography of Gen. Patton

"Patton, Fighting Man," by William Bancroft Melloy. (G. P. Putnam's Sons, New York.)

Many hitherto unpublished facts about "Old Blood and Guts" are presented here, for the biographer had access to the General's personal records, and interviewed various relatives and associates. The book is a dramatic story of a dramatic figure. The author is unstinted in his admiration for Patton, and tries to explain away the numerous episodes that brought controversy and criticism during his career.

EDGAR ANSEL MOWRER

Why Isn't the Grand Mufti on Trial?

LONDON.

THE Nuernberg judges are in possession of evidence that Haj Amin el Husseini, former Grand Mufti of Jerusalem and the world's chief anti-Zionist, is the author of the Nazi plan for the extermination of over 5,000,000 Jews. This is according to a sworn affidavit by Dr. Rudolf Kaszner, now in Geneva, Switzerland.

According to Kaszner's affidavit, the Mufti shares the responsibility for history's foulest massacre with Heinrich Himmler and other Nazi butchers.

An Adviser of Hitler.

In his affidavit, dated Geneva, Jan. 25, 1946, Kaszner states that SS Hauptsturmfuehrer Pieter von Wisliczeny, close co-operator of infamous Adolf Aichmann of the Gestapo, made to him the following statement:

"According to my opinion, the Grand Mufti, who has been in Berlin since 1941, played a role in the decision of the German Government to exterminate the European Jews. He has repeatedly suggested to Hitler, Himmler and Von Ribbentrop the extermination of European Jewry. He considered this as a comfortable solution for the Palestinian problem.

"He was one of Aichmann's best friends and constantly incited him to accelerate extermination measures. I've heard it said that, accompanied by Aichmann, he has visited incognito the gas chamber at Auschwitz."

Kaszner also quotes Aichmann as saying: "I am a personal friend of the Grand Mufti. We have promised him that no European Jew would enter Palestine any more. Do you understand now?"

Not Among the Accused.

This statement, according to Kaszner, was made by Aichmann in his office in Budapest on June 4, 1944. Wisliczeny, according to Kaszner, made similar statements in 1942 to an engineer, E. Steiner, and to M. B. Weissmandel of the Jewish Rescue and Relief in Bratislava.

Apparently, Wisliczeny has been, or will be, required to testify at the Nuernberg trials.

This raises a far more serious question—Why is not the Grand Mufti in Nuernberg on the bench of the accused?

Kaszner, Wisliczeny, Aichmann and possibly Steiner and Weissmandel should be asked to repeat the charges in public hearings.

It is obviously time the full career of Haj Amin el Husseini, former Grand Mufti of Jerusalem, should be brought into the light of day. This fanatical Jew-hater is believed to be responsible for instigating Arab riots in Palestine and for the murder of Palestinian Jews. He bears the entire responsibility for the Iraqui revolt of 1941 against the United Nations.

He is known as the author of a letter to his "Fuehrer" Adolf Hitler, in 1942, promising the Nazis the support of the "Arab peoples"—yet, the Arab gentleman, when last heard of, had not even been invited to take his place among the Nazi prisoners at Nuernberg. He is supposed to be living somewhere in France in full liberty.

Move to Appease Arabs.

This writer has seen evidence that Brig. Gen. Clayton of the British Intelligence Service in Cairo some time ago urged London authorities to permit the Mufti's return to Jerusalem as the best means of appeasing the Arabs.

Have the Nuernberg Judges perhaps not heard of the Grand Mufti? Kaszner states that he has communicated evidence about Aichmann to the Nuernberg prosecutors. Didn't he include Aichmann's and Wisliczeny's charge against the Grand Mufti of inciting to mass murder? Why hasn't the Nuernberg prosecution yet acted upon it? Has it been investigated?

Are certain British, American and French officials opposed to bringing the Mufti's case into the open? Has the Mufti such powerful protectors they can influence justice?

Certainly Kaszner's affidavit should result in making any further suppression of the Mufti's case impossible. If Haj Amin el Husseini actually gave the Nazis the idea of mass murder of Jews, then Haj Amin should suffer the fate of the Nazis who carried out his monstrous suggestion.

MARQUIS CHILDS

Truman's Stubbornness on Pauley

ONE of the most mysterious phases of the appointment of Edwin W. Pauley and the repercussions that have grown out of it is the stubborn way in which President Truman compounds his original mistake. This suggests that there is a reason, even beyond the importuning of Chairman Robert Hannegan of the Democratic National Committee, why the President feels he must have Pauley in his official family.

The perennial symbol of the New Deal, Harold Ickes, now has departed in a spotlight of righteousness. It was an opportunity ready-made for the "Old Curmudgeon," who has had his desk cleaned out for weeks, ready for just such an opening.

While it was not generally known, up until a few hours before the Ickes ultimatum expired and his resignation was accepted by the President, influential Democrats thought they had worked out a compromise. Democratic Senators who dread a vote on the Pauley confirmation met with the President until late Tuesday night.

A Hint of Withdrawal.

At midnight, after that meeting broke up, one of the compromisers telephoned a close associate of Ickes to say it was almost certain the Pauley nomination would be withdrawn. Ickes would then have remained in the Cabinet until the March 31 date mentioned in his letter.

But Truman stood firm behind Pauley. He repeated the mistake he made at his press conference when he said he would stand behind the man he had named for Under Secretary of the Navy, at the same time casting doubt on the reliability of Ickes's testimony. It would have been so simple to put aside the question about Pauley with an observation that the matter was still under consideration by a Senate committee.

A Break in the Party.

This is the first open break between the Democrats of the New Deal wing and the Democrats of the city machines and the Old South. It has, therefore, a significance that can be gauged only with the passage of time.

At Ickes's last press conference, which had everything but a string band playing "Hearts and Flowers," he left the way open to support Truman in 1948. But he made it clear that this would be a kind of last resort.

Until Franklin Roosevelt came over the political horizon, Ickes had been a lifelong Republican. True, he was a maverick, a mugwump, who had supported Theodore Roosevelt in the Bull Moose crusade. And his specialty, from his little office in Chicago's Loop, was the harassment of rich old-line Republicans who thought they owned the party.

Nevertheless, his political life up to 1932 was within the G.O.P. Now that he has broken with Truman and Hannegan—some of the sharpest barbs in his letter are aimed at Hannegan—the way is open for his return to the party of his first choice.

That is to say, it would be open if the G.O.P. were prepared to accept a liberal presidential candidate with the stature, say, of Harold Stassen. Some liberal Republicans believe this will happen. But as yet, the signs are faint and hard to find.

As for his personal future, Ickes has gone off exactly the kind of publicity springboard that will do him the most good. On March 15, he will be 72 years old, an age when most men are thinking of quiet retirement. Yet Ickes is in a ferment of plans.

Offers Made to Ickes.

He has had several offers to write a syndicated column. Recently, a representative of the Independent Citizens' Committee of Arts, Sciences and Professions propositioned Ickes, who pulled out of his pocket a tentative syndicate contract as evidence of the various offers he was considering.

Those close to him say he would like to be head of the Political Action Committee, but no overtures have come from that quarter. The P.A.C. would prefer Secretary of Commerce Henry A. Wallace if and when Wallace, too, leaves the Truman Cabinet.

The circumstances of Ickes's resignation will not be likely to persuade those who guide P.A.C. that he should head the organization. If the Republicans plump for normalcy and nominate another Bricker, then liberals and laborites will have no choice but to "go along" with the Democratic party. That would mean once again the necessity for an uneasy relationship between P.A.C. and the Democratic National Committee.

Truman's toughest job now will be to find a successor to Ickes. The lists are being combed, and one name that crops up is that of Justice William O. Douglas. But Douglas is not likely to leave the Supreme Court for a Cabinet post that may last only three years.

Tomorrow's Events

Exhibit City Art Museum, 10 a.m. to 5 p.m., art of South Pacific. Print of the Month, "The Climbers," engraving by Marcantonio Raimondi; The European Thorne Rooms; talk, 11 a.m., "The Thorne Rooms," by Mary Powell; Jefferson National Expansion Memorial, Old Courthouse, 9 a.m. to 4:30 p.m., Music in St. Louis; Campbell House, 1508 Locust, 10:30 a.m. to 5 p.m., Missouri Historical Society, Jefferson Memorial, Forest Park, 9:30 a.m. to 5 p.m., Perry's expedition to Japan; Central Public Library, 9 a.m. to 9 p.m., aviation as a career; water colors of Australia and the Philippines; Negro History Week exhibit; book review, 2:30 p.m., Kathryn Turney Garlen, Exhibition Hall, Famous-Barr; "Romeo and Juliet," 8 p.m., Lindenwood College; Eugene Field House, 634 South Broadway, 10 a.m. to 5 p.m., Museum of Natural History, Science and Industry, 4642 Lindell, 11 a.m. to 5 p.m., archaelogical exhibit; Eleanor Smith Galleries, 393 North Euclid, 1 p.m. to 5 p.m., Sculpture by Anne Scott; Missouri Botanical Gardens, 2315 Tower Grove avenue, 8:30 a.m. to 5 p.m., spring flowers and orchids; Board of Education greenhouse, 3800 Blow street, 9 a.m. to 5 p.m., begonias and forget-me-nots; Jewel Box, Forest Park, 9 a.m. to 9 p.m., primrose and calla lilies.

HEALTH PLAN TRIAL IN SMALL AREA URGED

Dr. Graham Says U.S. Bill Has Both Good and Bad Points.

A suggestion that the national program of compulsory medical care proposed by the Wagner-Murray-Dingell bill be tried out for several years on a small scale was made last night by Dr. Evarts A. Graham, professor of surgery at the Washington University School of Medicine.

The program, which is vehemently opposed by organized medicine, has both good and bad points, he said, acknowledging there is "much room for improvement" in the present quality of medical care in the United States.

"I would suggest the program be tried out in some small area—possibly in the District of Columbia, which is already under direct control of the Federal Government—as a 'pilot plant' to work out the bad parts," he said. "After a four or five-year trial, it could be revised and applied generally as appeared judicious."

Dr. Graham asserted there should be little opposition to four phases of the projected program, these being provision of funds for building hospitals, expansion of public health, maternity and child health services, provision of funds for medical research and education, and protection against loss of income during illness. But a fifth phase, providing that the Public Health Service surgeon general direct the entire program, embodies the danger of dictatorship, he contended, adding that the director, while having a 16-member council to advise him, would not be bound by the council's advice.

Dr. Graham spoke at a meeting in the school auditorium sponsored by the St. Louis Committee of House Physicians for the Study of Medical Care, a group of 18 hospital interns and resident physicians supporting the pending Senate bill. The committee is headed by Dr. Richard M. Peters, an intern at Barnes Hospital. His father, Dr. John P. Peters, who is professor of medicine at Yale University and secretary of the Committee of Physicians for the Improvement of Medical Care, spoke in favor of the bill.

$350,000 IN WEBSTER GROVES BONDS SOLD; 1 PCT. INTEREST

The sale of $350,000 in public improvement bonds by Webster Groves, the first sale in the city's $800,000 bond issue, has been made to the Harris Bank & Trust Co. of Chicago at 1 per cent interest, Norville E. Blaske, city clerk, announced today. The sale was completed last Jan. 14 and the city received a $1329 premium payment.

First project in the program, construction of a $25,000 city service building and garage on city property in South Old Orchard avenue, wil begin this month, Mayor Clarence H. Appel said. He added that the 1 per cent interest rate on the bonds was the lowest the city ever paid.

Other projects in the total bond issue include $250,000 for sewerage improvement; $150,000 for construction of a library; $180,000 for park and swimming pool; $97,000 for street improvements; $80,000 for two city parks; $18,000 for garbage collection equipment and $15,000 for a park for Negroes.

Poet Rafael Vega Sanchez Dies.

MEXICO CITY, Feb. 14 (AP)—Rafael Vega Sanchez, Mexican poet and revolutionary, died yesterday. He participated in the 1910 revolution against Porfirio Diaz, and later was elected to the constituent congress.

SOCIAL ACTIVITIES

A CABLE yesterday to her mother contained news of the engagement of Miss Jane Clopton Franklin, daughter of Mrs. Elkin L. Franklin, who is now in Bedford Hills, N. Y., to Maj. John E. Rossell, United States Army officer, aide to Gen. Howard, stationed in Vienna, Austria.

The cable came from Paris, where Miss Franklin is a club staff assistant in the American Red Cross. She went overseas last March and until a few months ago was on duty in London. Her fiance, a close friend of the Franklin family, has often visited in St. Louis. He was a West Point classmate of Miss Franklin's brother, Lt. Elkin L. Franklin Jr., a fighter pilot, who was killed in action over Italy in the summer of 1944. The prospective bride's father, Lt. Col. Franklin, died in Honolulu in 1932.

Miss Franklin attended Villa Duchesne here, Convent of the Holy Child in Rome, Italy, and Manhattanville College of the Sacred Heart, New York. She made her debut at a reception given Oct. 18, 1941, by Dr. and Mrs. Frank J. V. Krebs at their home on Clayton road. The prospective bride is a niece of Dr. Malvern B. Clopton and the sister of Mrs. D. Joy Burnett (Helen Franklin) and Miss Ruth Franklin. Mrs. Franklin is now the guest of Mr. and Mrs. Burnett in Bedford Hills and is expected home next week. The Franklin home here is at 5391 Waterman avenue.

* * *

Mr. and Mrs. Charlton Messick Jr., (Helen McPheeters) have returned from a month's visit at Captiva Island, near Fort Myers, Fla. A former Army captain, Mr. Messick served for three years in Italy. He and his wife are at the home of her mother, Mrs. Samuel B. McPheeters, 4955 Maryland avenue.

Other St. Louisans who recently returned from Captiva Island are Mr. and Mrs. Edward G. Cherbonnier, 16 Kingsbury place, who were away for a month. En route home they visited in Mobile, Ala.

* * *

Harvard Head to Visit Here.

DR. JAMES BRYANT CONANT, president of Harvard University, will be guest of honor and main speaker at the annual dinner meeting of the Harvard Club Thursday night, Feb. 21, at the University Club. Dr. Conant, eminent chemist, was present at the testing of the atomic bomb in Alamogordo, N. M., last July and attended the Moscow conference in December as atomic research expert of the American delegation.

Arriving next Wednesday, Dr. Conant will be guest of honor at a cocktail party to be given that day by Mr. and Mrs. William M. Rand, 9968 Litzsinger road, from 4 until 6 o'clock.

Officers of the Harvard Club are James A. Singer, president; Roland W. Richards and Dr. Roland G. Usher, vice presidents; John L. Donnell, secretary, and Edward J. Costigan Jr., treasurer.

THE largest pre-Lenten social affair at St. Louis Country Club will be a Valentine costume dinner dance Saturday night. Several members will entertain guests at small parties while others will join dutch treat groups.

Bellerive Country Club will also have its Valentine party Saturday night. Dinner will be served at 7:30 o'clock with dancing from 9 to 1 o'clock. Missouri Athletic Club members and guests will celebrate St. Valentine's day Saturday night at a similar party.

* * *

Capt. Clark McAdams Clifford, a naval aide to President Truman, flew to St. Louis from Washington last week. He was the guest for a day of his mother, Mrs. Frank A. Clifford, 4738 Westminster place. Mrs. Clifford's son-in-law and daughter, Mr. and Mrs. Albert B. Kurrus of Springfield, Ill., came to St. Louis to see Capt. Clifford.

* * *

Mrs. Edward Glion Curtis, 4949 West Pine boulevard, who sailed from New York Jan. 4, has arrived in Madrid, Spain, where she is visiting her son and daughter-in-law, Mr. and Mrs. Edward Glion Curtis Jr. (Mary Ellen Chivvis), and their children. Mr. Curtis is second secretary at the United States embassy. Mrs. Curtis Sr. will be gone three or four months.

* * *

Mr. and Mrs. Morton J. Lucas, 12 Lenox place, have as guest for a few days, Mrs. Walter Keefe of Oak Park, Ill. Mrs. Keefe was accompanied to St. Louis by the Lucases' daughter, Miss Isabel Morton Lucas, who had been a guest at her home. They arrived Sunday.

* * *

Miss Molly Gibson of Bronxville, N. Y., has returned to her home after a 10-day visit with Miss Jane Latzer, daughter of Mr. and Mrs. Robert Louis Latzer, 6345 Ellenwood avenue. Miss Gibson and Miss Latzer were roommates at Pine Manor Junior College, Wellesley, Mass., and later were classmates at Northwestern University, Evanston, Ill. The young women recently attended a house party in Omaha, Neb.

Miss Latzer's sister, Miss Roberta Latzer, a freshman at Wellesley College, was among a group of students who spent last weekend skiing at North Conway, N. H.

* * *

Mr. and Mrs. Jacob Rainey Van Dyke, 2101 South Warson road, are spending a vacation in South America. They will be away until the first of next month.

* * *

Mrs. Otway W. Rash III, 31 Loren Woods, Clayton, and Mrs. Robert J. Crossen, 65 Fair Oaks, Clayton, attended the Council of Wellesley College Alumnae Associations at the college last weekend. Plans for postwar Wellesley College were presented at the meeting, the first since October, 1942. Mrs. Rash is chairman of the acquaintanceship committee of the local chapter. Mrs. Crossen is a candidate for second vice president of the Alumnae Association. Mrs. Crossen's daughter, Miss Betty Gene Crossen, is a Wellesley senior.

MY FAVORITE! LIMAS AND CHIPPED BEEF

A dish so savory it will be a favorite in *your* family too! And nourishing as it is tasty. Butter-tender dried Limas from California make it rich in protein, in iron and B vitamins.

To serve 4, soak 1½ cups dried Seaside Limas 5 hours in 3 cups of cold water; cook tender (30-45 min.) in same water. Drain. Frizzle ½ cup of torn dried beef in 2 tablespoons of butter or bacon fat; stir in 2 tablespoons of flour. Add ⅔ cup of evaporated milk and ⅔ cup of bean liquid and cook, stirring, until thickened. Add drained beans: season to taste.

SEASIDE LIMAS are the large plump beans—packed by California Lima Bean Growers Association, Oxnard, Calif.

Cut out for your recipe file

California's butter-flavored LIMAS that cook Big and Tender

Stix, Baer & Fuller invites you to meet

FANNIE COOK

St. Louis author and winner of the first George Washington Carver Memorial Award for her prize-winning novel,

MRS. PALMER'S HONEY

Friday, February 15th from 2 to 3

Book Department Street Floor

Mrs. Cook will autograph copies of *Mrs. Palmer's Honey*, her distinguished new novel that has just been published.

MRS. ROOSEVELT VISITS REFUGEES, YANKS IN GERMANY

Also Attends Two Banquets in Busy Day—Opposes G. I. Marriages Abroad.

FRANKFURT, Germany, Feb. 14 (AP)—Mrs. Eleanor Roosevelt visited two displaced persons camps, attended two banquets, held two press conferences and made two speeches to United States soldiers today.

At another press conference after arriving yesterday she expressed disapproval of G.I. marriages abroad. She said:

"I do not think soldiers should be allowed to marry abroad, where they are a prey to loneliness. I think that before marrying abroad a soldier should return home and then if he wants to marry he should bring the bride over."

Mrs. Roosevelt said it was especially unwise for soldiers to marry German girls at present because "there is more to marriage than loneliness, attractiveness or just pity."

She pointed to the number of soldiers formerly stationed in England who were divorcing their war brides after reaching home.

Shortly after stepping from an Army plane she told listeners on the armed forces radio network and a small group of soldiers at the airport that she thought the United Nations Organization had made "a very good beginning" in London.

State Department Exams for G.Is

WASHINGTON, Feb. 14 (AP)—The State Department announced yesterday that a special written Foreign Service examination for members of the armed forces and discharged veterans will be held on Sept. 30 and Oct. 1. Soldiers, sailors and marines will be eligible regardless of rank, length of service or present location. The examinations will be held overseas where necessary.

ST. LOUIS U. VETERANS MAKE BEST STUDENTS

Director Attributes Superiority of Returning Service Men to Their Maturity.

Veterans enrolled as students at St. Louis University are doing better work scholastically than other students, the Rev. Raphael C. McCarthy, S.J., director of the Veterans Counseling Service at the university, said today.

"We now have 1449 veterans in attendance, an increase of 826 over last semester," Father McCarthy told the Post-Dispatch. "In fact, our veterans comprise almost 30 per cent of the university enrollment."

Father McCarthy attributed the fact that veterans were superior students to their maturity—their average age is 24—and their sense of responsibility.

"Going to school is a serious business with these men," he said. "Many of them are married and they are sacrificing now so they may have better opportunities in the future. Our files show that 543 or 37 per cent of our veterans here are married and 157 of them have children."

Pointing out that several hundred out-of-town veterans could not be enrolled this semester because they were unable to find housing accommodations, Father McCarthy urged St. Louisans who have a spare room to rent to inform his office.

"Another problem which has been causing serious concern is the procurement of qualified teachers, although 50 new instructors were added this semester," he said. "There is a particular shortage in such fields as mathematics, physics and the sciences in general. If engineers with a good mathematical background could arrange to do part-time teaching at the university, they would confer a great favor on these boys who are seeking an education."

ROOSEVELT'S ARMY STATUS ISSUE IN STATE INCOME TAX

Attorneys Seek Ruling on Possible Exemption as Commander-in-Chief.

NEW YORK, Feb. 14 (AP)—Attorneys for the estate of Franklin D. Roosevelt today were seeking a State Tax Department ruling on whether the late President was exempt from 1945 state personal income taxes because he was commander-in-chief of the armed forces when he died.

William F. Snyder, member of the law firm of O'Connor & Farber, said yesterday that the department was asked whether Mr. Roosevelt's position made him a soldier within the meaning of the income tax law. The law grants a year's tax exemption to service men who died while in service. Mr. Roosevelt died at Warm Springs, Ga., last April 12.

Although the Federal income tax law has an identical provision, Snyder said no Federal ruling in the Roosevelt case had been sought.

'MISSOURI WALTZ' APPROVED BY HOUSE AS STATE SONG

JEFFERSON CITY, Feb. 14—The "Missouri Waltz" would be designated as the state song under a bill passed by the House yesterday and sent to the Senate.

Representative Georgia Daniel Irvine of Vandalia, one of the two sponsors of the bill, said the music already had been adopted as the state song "by the voice of the people and I am just asking that you legalize it by official act."

Stix, Baer & Fuller

Engraved and printed Stationery and Social Forms correctly styled for every occasion

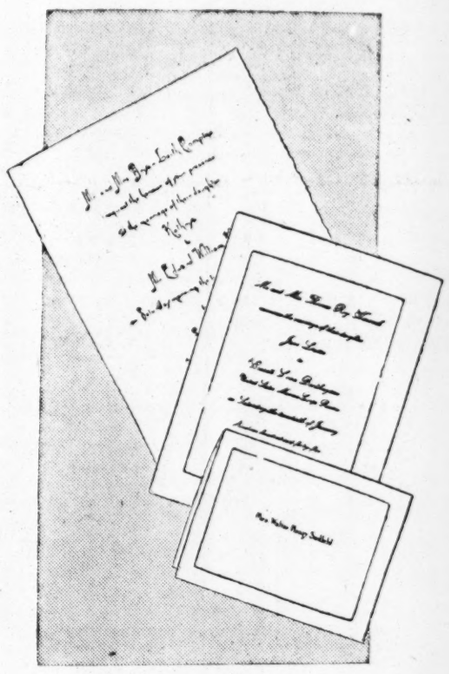

Engraved wedding invitations and announcements

with plate, and double envelopes; your choice of several styles of engraved types: on square panel or plain paper.
100 for $14.95
Additional 100, $6

French fold deckled paper.
100 for $18.50
Additional 100, $8.50
(Allow two weeks for delivery)

Engraved Informals with plate. Perfect for informal invitations, thank you notes. 100 for $4.65

Engraved Calling Cards with plate. 100 for $1.95
(Allow four weeks for delivery)

Embossed wedding invitations and announcements

Choice of two grades of paper and several types:
Town Crier 100 for $6.95
Additional 100, $5.95
Crane's (all rag paper)
100 for $14.95
Additional 100, $8
(Allow three days for delivery)

Linweave Embossed Informals (all rag paper); 50 for $1.75
(Allow three days for delivery)

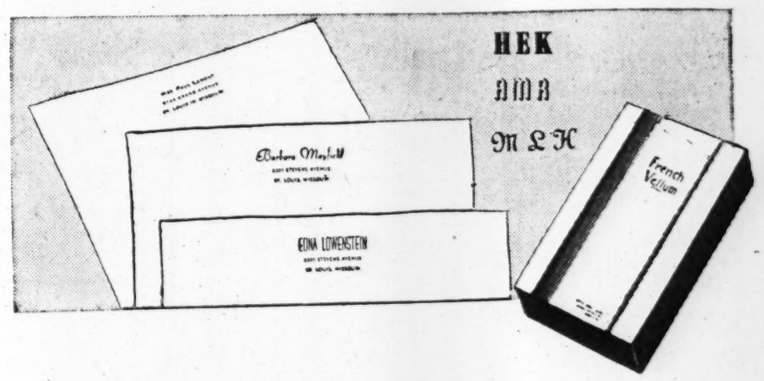

Printed letter paper

Gold Monogram stamped on any box of paper you select, 35c for 24 sheets.

Name and address printed on stationery you select, 50 sheets and 50 envelopes, 75c. Additional 50 sheets and 50 envelopes, 45c.

Printed Paper in white; 150 square single sheets, 75 envelopes printed in blue ink; or 75 folded square sheets and 75 envelopes; or 75 long single sheets and 60 envelopes, $1.25.

★Stix, Baer & Fuller Boxed Paper

60 long single sheets, 50 envelopes with name and address printed in blue. Choice of Antique Laid, French Vellum, Irish Linen or Ripple Bond Paper. Box, $1.25.
(Allow two weeks for delivery)

★Exclusive at SBF Stationery—Street Floor

Sorry, no phone orders. When ordering by mail please print.

Crossword Puzzle

ACROSS

1. Affirmative
4. Badgerlike animal
9. Pronoun
12. Unit of work
13. Feminine name
14. Palm leaf
15. Tropical bird
16. Jewel
17. Human race
18. Keep
20. Grapes
22. Gone by
23. Savage
25. Ship's officer
27. Wire measure
28. Unit of force
31. Corroded
32. Long abusive speech
34. Indian mulberry
35. Toward
36. Seed container
37. At present
38. Down: prefix
39. At home
40. Semiprecious stones
42. Marble: dialectic
43. Broods of pheasants
45. Channel from the shore inland
46. Cautions
47. Money hoarder
49. Metal fastener
50. Scene of combat
52. Vicious false report
55. Equality
56. Giant
59. Pikelike fish
60. Urge
61. Aromatic principle of violet root
62. Piece out
63. Witness
64. Post of a staircase
65. Make needlework

DOWN

1. Period of time
2. Sea eagle
3. Stir up
4. Proportion
5. Presently
6. Money given for small services
7. Greek letter
8. Leper
9. Sermon
10. Ardor
11. Hindu queen
19. Epoch
21. Aquatic worm
23. Evergreen tree
24. Bird of the hawk family
25. Of the morning
26. Lack of vigor
27. Optical illusion
29. Point opposite the zenith
30. Mournful poem
32. Harbor boat
33. Dowry
36. Tract drained by a river
41. Sailor
42. Contrives
44. Come out into view
46. Gain the victory
48. Silk fabric
49. Jury list
50. Monkeys
51. Fury
52. Source of sugar
53. Garden implement
54. American actor
57. Anger
58. Draw

B	A	C	H		C	H	A	P		E	R	S
U	N	A	U		O	I	S	E		D	I	E
G	E	R	M		N	E	A	R		E	A	T
S	T	R	I	N	G	S		C	E	N	T	O
		O	D	O	R		T	A	R	T	A	N
S	E	T	O	S	E		E	L	I	A		
A	R		R	E	G	I	M	E	N	T	A	L
N	I	S			A	S	P			A	C	E
D	E	P	O	R	T	M	E	N	T		H	E
		A	L	E	E		R	E	A	D	E	R
S	P	R	E	E	S		A	X	L	E		
N	I	S	A	N		A	T	T	E	N	D	S
O	P	E		T	A	R	E		N	I	U	E
R	E	L		E	V	I	L		T	A	M	E
T	R	Y		R	E	L	Y		S	L	A	P

Solution Of Yesterday's Puzzle

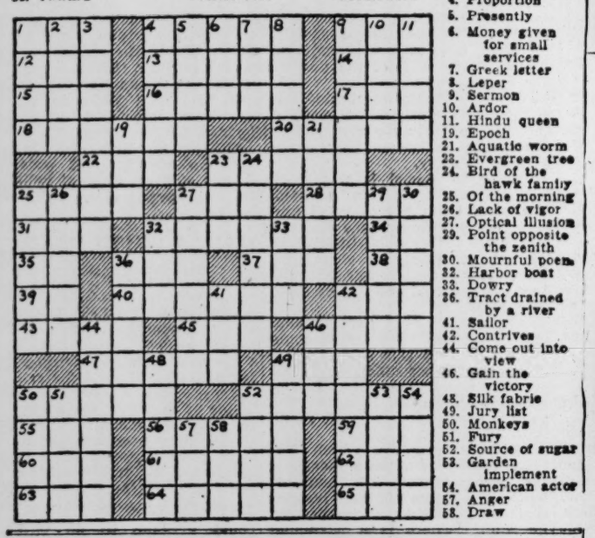

HARRIMAN, ATCHESON ARRIVE IN WASHINGTON BY PLANE

WASHINGTON, Feb. 14 (AP)—W. Averell Harriman, United States Ambassador to Russia, and George Atcheson Jr., State Department adviser to Gen. Douglas MacArthur, arrived here by plane this morning.

Harriman, who, President Truman has said, would like to be relieved as envoy to Moscow, declined comment when asked by reporters if he expected to resign shortly. He also refused to say anything about his mission through the Far East en route home, which was made at request of Secretary of State Byrnes. Harriman said he would report to Byrnes and that he hoped to see the President later.

Atcheson denied reports of a rift between himself and Gen. MacArthur, and said the supreme commander had asked him to return to Tokyo following his consultations in Washington.

Man Robbed of $165.

Frank C. Marsteiner, 4125 Federer place, was robbed of $165 last night by two men who seized him as he was crossing his rear yard from his garage. When he asked them to return his wallet, they threw it on the ground after taking the money and fled.

RECAPPING
ONE-DAY SERVICE
600x16 $6.50 UP
OTHER SIZES EQUALLY LOW
SITE-PANNELL
SUPPLY COMPANY
3858 MARKET AT VANDEVENTER (10)

Flashes of Life

By the Associated Press.

Head in the Clouds.

WORLAND, Wyo.—Any plans Herman Rauchfuss of Worland and Henry Schmidt of Lovell had for raising cattle on the planets of Mars or Pluto have been more or less left in space. The two war veterans applied to the United States Grazing Service for land on Mars and said they were offered instead grazing rights on Pluto. Now—what with Pluto so far off—the two have obtained equipment and will go into the road construction business. Says Rauchfuss: "We are getting down to earth."

Golden Rule.

BUTTE, Mont. — Dr. R. E. Dodge is sold on being a "good Samaritan." He picked up a stranded motorist by the wayside and hauled him and a can of gasoline to the stranger's automobile. The man whom he befriended gratefully handed the doctor three pounds of butter.

Home, Sweet Home.

RENO, Nev.—Reno newspapers, their houses-for-rent columns long empty, ran this ad: "For Rent—Unfurnished; small chicken house, goat house adjoining; suitable for couple. No children or pets. References required; immediate occupancy, now vacant. Shown by appointment only." By nightfall, answers were pouring in.

MAN CHARGED WITH TAKING PURSE, BILLFOLD FROM WOMEN

Police applied today for warrants charging Cecil L. Cheeks with larceny from two young women he met in an Olive street dance hall. A warrant charging he robbed Miss Jessie Laubert, 7474 York drive, Clayton, a third young woman he met at the hall, of $40 last Thursday was issued by the Circuit Attorney's office yesterday.

Cheeks, who said he was a bookkeeper and gave an address in the 1100 block of Bayard avenue, was identified last night by Miss Ann Marie Poe, 3710 Laclede avenue, as the man who offered to take her to a night club and later walked off with her billfold containing $10. Cheeks, 22 years old, was carrying the billfold when arrested by police Tuesday night.

Miss Estelle Fusser, 5356 Page boulevard, identified the man, known to her as Bill Jordan, as the one who took her to a tavern on Vandeventer avenue Feb. 2, and on leaving offered to carry her purse. While walking west on Olive street, she said, he excused himself "for a minute," but failed to return. The purse contained $3. Cheeks, who was wearing an Army uniform when arrested, told police he had made a bet he could "pick up more girls in uniform than in civilian clothes."

SEE DUNN'S FOR DIAMONDS AND DOLLARS
St. Louis' Oldest & Largest Loan Company
Watches, Jewelry, Luggage, Men's & Ladies' Clothing, Furs, Musical Instruments, Guns, etc.
MONEY LOANED ON DIAMONDS, WATCHES, CLOTHING, FURS, GUNS, CAMERAS, etc.
72 YEARS AT 912-16 FRANKLIN AVE.

BOILERS, STOKERS, FURNACES
New Installations, Replacement and Repairs
Oil Burners and Gas Equipment
No Down Payment—36 Months to Pay
OUT-OF-TOWN INQUIRIES GIVEN PROMPT ATTENTION
NATIONAL HEATING CO.
3005 N. NEWSTEAD (OPEN SUNDAYS) MULBERRY 6192
BRANCH STORE—6212 W. FLORISSANT CO. 7055

FOR QUICK RELIEF FROM
STIFF JOINTS and BRUISES
MUSCULAR ACHES AND PAINS • STIFF JOINTS • BRUISES
What you NEED is
SLOAN'S LINIMENT

GREAT WRITING MAKES GREAT READING

"OUR FOOTSTEPS ECHO"
by Ursula Parrott

This story of wartime love and peacetime gossip could have happened right on your own street! Read it in February Cosmopolitan!

The war brought Lyda Underhill and Hilary Stanton together. But when it was over, she came back to her husband and he to his wife in conventional Connecticut. They tried to put their romance aside—but the gossips wouldn't let them.

Ursula Parrott's "Our Footsteps Echo" is her best story. It's a story with tremendous emotional power — about people you'll recognize, situations you've seen. Here's great writing. And great writing makes great reading!

Fiction that thrills—Articles that inform
You'll find them both in February Cosmopolitan!

HERE IS MY LIFE by Rita Weiman
This is the story of Harriet Hempstead — beautiful, reckless and lost — who reached out of the past to save a bewildered girl from folly. Rita Weiman's "Here Is My Life" is a full-length novel — and its drama will hold you to the final word.

THEY ARE A FUNNY RACE by Westbrook Pegler
Westbrook Pegler, who has braved the ire of some pretty desperate men, really sticks his neck out in February Cosmopolitan. This time, he goes after the women! People everywhere will be laughing and talking about "They Are A Funny Race".

RETURN TO DANGER by Arthur Tuckerman
"Return to Danger", a novelette by Arthur Tuckerman, has every element you look for in a cracking good story. There's an international mystery man, an insidious drug, and an American boy and girl you can't help liking. Ideal reading for winter evenings.

Also in the February issue

"Wanted! A Modern Postal Service" by Harry T. Brundidge, a plea for modernization of the world's biggest business.

"Quotation from Scripture", a modern love story by Margaret Ayer Barnes, with a climax that will surprise you;

"Hysteria in the Atomic Age", a dissent from the Army-Navy merger by Admiral William F. Halsey, Jr.;

"Cosmopolitan's Citations of the Month" by Louella O. Parsons — the best movie, star, supporting role, director;

"The Jon Whitcomb Girl" by Jon Whitcomb — the artist tells his ideal of beauty.

BLUE WATERS by France E. Herron
Our "New Talent" Department gets off to a flying start this month with France E. Herron's "Blue Waters" — a fantasy of a soldier's hovering between life and death. Count on Cosmopolitan for the unusual in every issue.

EX-MANAGING EDITOR OF YANK TELLS OFF THE BRASS HATS!

Master Sergeant Joe McCarthy — former Managing Editor of YANK, the Army Weekly — has joined the editorial staff of Cosmopolitan. His first article, in the February issue, touches on a subject that's timely to say the least. It's called "What's Wrong With Our Military System?" and it throws lots of light on the Army "caste system", the real reason behind many G.I. demonstrations overseas.

FEBRUARY ISSUE OUT TODAY—35¢

Cosmopolitan

GREAT WRITING MAKES GREAT READING

Got a minute to look better than you have in years?

Man, you can! And you can get all the scalp-tingling stimulation . . . the Sunday-Go-To-Meetin' dressiness that you've missed for such a long time, because . . .

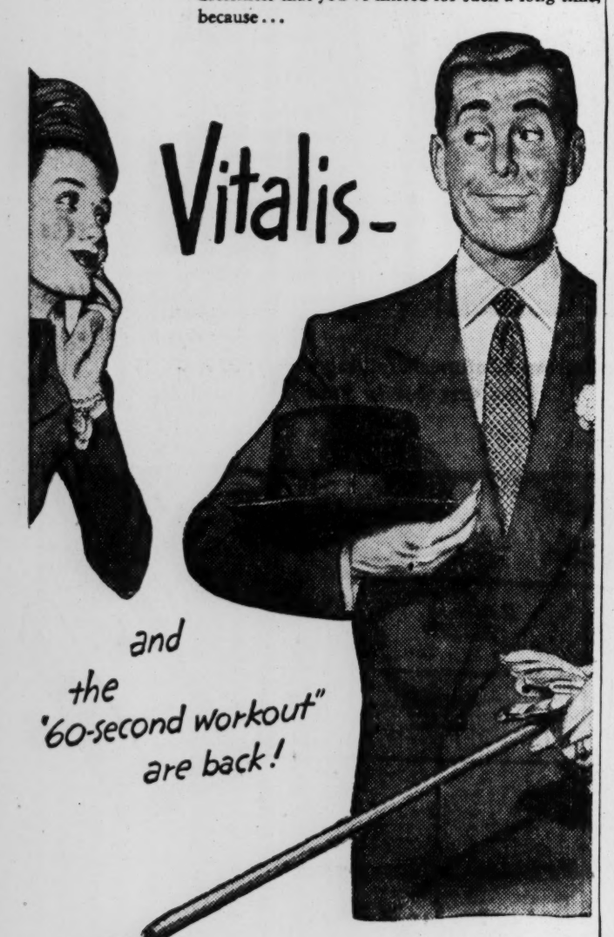

and the "60-second workout" are back!

You can get *genuine* Vitalis at your nearest drug counter. Get some today. Start tomorrow with Vitalis and the "60-Second Workout" for a better looking head of hair!

Vitalis and the "60-second workout"

Handsome hair in a hurry! Take 50 seconds to massage Vitalis on your tight, dry scalp. (This routs loose dandruff, prevents dryness, helps retard excessive falling hair.)

Now . . . 10 seconds to comb and . . . *look!* Handsomest man you've been in years! And set to stay that way! Get a bottle of Vitalis today!

Product of Bristol-Myers

FUNERAL SERVICES HELD FOR CLYDE W. WAGNER

Funeral services for State Senator Clyde W. Wagner, representing the Twenty-ninth District, were held this morning from the Calvin Feutz undertaking establishment, 4828 Natural Bridge avenue.

Sen. Wagner, 66 years old, died yesterday at Deaconess Hospital, where he had been under treatment for several weeks. A Democrat, he was elected to the Legislature in 1944 and previously was nominated for judge of the Supreme Court of Missouri and the St. Louis court of appeals, but failed of election. He served in France in World War I.

Surviving are his wife, with whom he lived at 6416 Oakland avenue, and a daughter. His law offices were at 722 Chestnut street.

SABATH URGES PRESIDENT TO SEEK ELECTION IN 1948

WASHINGTON, Feb. 14 (AP)—Chairman Sabath (Dem.), Illinois, of the House Rules Committee, today urged President Truman to seek election to the presidency in 1948.

The dean of the House referred to Truman as "a man who was elevated to the presidency against his own wishes, but who has proven by his honesty and fearlessness that he is fully qualified to hold that office."

Talking with a reporter, Sabath said he had heard recently "much talk that President Truman should not or will not seek re-election."

"That is coming from the Republicans, the reactionaries and the Tories who want in the White House a man whom they can control," he declared. "They can't control Harry Trumah."

JAP GETS DEATH FOR OMUTA PRISON CAMP ATROCITIES

Verdict Returned After U.S. Officer Describes Torture of Captive Before Death.

By DUANE HENNESSY

YOKOHAMA, Feb. 14 (AP)—Capt. Isao Fukuhara, former Japanese prisoner of war camp commander, was sentenced to death by an Eighth Army tribunal today after it heard testimony of an American officer who flew to Japan to tell his story of the brutal treatment of a fellow-prisoner.

Fukuhara listened intently as Maj. Achille C. Tisdelle, of Chicago and Orange Park, Fla., told in detail of the death of Cpl. Walter R. Johnson of McPherson, Kan., in the Omuta prison camp.

Tisdelle, who was adjutant of Allied prisoners in the Omuta camp, referred to a diary he kept under peril of severe punishment. He testified Cpl. Johnson "was executed in the camp with the knowledge of the accused."

Tisdelle arrived by surprise from Manila where he had testified at the trial of Lt. Gen. Masaharu Homma.

Speaking on "my own knowledge," Tisdelle said Johnson was "charged with illicit conversations with Japanese civilians or Korean civilians and put in the guardhouse. At each change of shifts, individuals of the guard would bring him out and force him to kneel at attention on bamboo, sometimes with heavy rocks in each hand and arms outstretched. If he lowered his arms, the guards would beat and kick him, and jeer and laugh.

"The night before he died while he was kneeling on sharp pointed gravel, a guard picked up a fire bucket filled with icy water and soaked him down."

Tisdelle said Fukuhara had seen this treatment and refused to turn him over to him (Tisdelle) for disciplining, saying "Johnson is very bad" and refusing to discuss the case.

Jap Officer in Suicide Note Takes Responsibility for Cremations.

SHANGHAI, Feb. 14 (AP)—A suicide note of Lt. Col. Moriji Hattori, assuming complete responsibility for the cremation of three American flyers in Hankow, Dec. 16, 1944, was read today at the war crimes trial of 18 Japanese accused of participation in the brutal killings.

Hattori was identified as commanding officer of the gendarmerie detachment which Chinese witnesses testified beat the three flyers, then cremated them alive. Hattori swallowed poison in a Hankow hospital as Americans sought him.

WELLES SAYS FULL PUBLICITY IN U.N.O. GIVES CONFIDENCE

Continued From Page One.

have expressed the view that consideration of all controversial questions should be postponed, since public confidence in the new international organization might be badly shaken if the U.N.O. proved unable to deal with these controversies successfully.

If these reports are accurate, the position taken by Mr. Byrnes is painfully similar to that so often assumed by American diplomacy in the past. Altogether too often the policymakers of the United States have refused to grapple with controversial questions in the Micawber-like belief that "something will turn up." As a result, questions which might have been solved at the crucial moment to the ultimate advantage of American interests by the adoption of a courageous initiative have either been later weakly compromised or have become insoluble.

Had the U.N.O. failed at this time to deal with these controversies between the Soviet Union and Great Britain, public confidence in the efficacy of the U.N.O. would have been shattered. The fact that they have been resolutely handled, even though the results have not been perfect, has inspired rather than impaired public confidence.

And the fact that they have been handled without gloves and under the searchlight of full publicity has made it possible for the people of the democracies to know what the real issues are, to grasp their fundamental significance and to rally in support of the right kind of solution.

PERON ASSAILS U. S. CHARGES AS 'BRADEN PLAN'

Continued From Page One.

Blue Book as aiding Nazi plans while Argentine ambassador to Peru, denied the allegation in a lengthy statement.

U. S. No Longer Can Ignore "Tyranny," Braden Says.

NEW YORK, Feb. 14 (AP)—Assistant Secretary of State Spruille Braden, in a reference to the "Argentine situation," said here yesterday that the United States must make a clear distinction between "legitimate governments" and those which "usurp power from the people."

Braden, in charge of Latin American affairs, spoke at a luncheon of the Celestiais, an organization of advertising, radio, magazine and newspaper representatives.

Braden said the day had passed "when we can remain unconcerned at slavery and tyranny outside our borders," and that:

"While we do not undertake to impose our system of government on others, we must necessarily feel a greater and more active friendship for those governments that rest on the freely and periodically expressed will of the governed than for governments that depend for their existence on a denial of such popular expression."

WILLIAM A. NEILSON DIES, SMITH COLLEGE EX-PRESIDENT

NORTHAMPTON, Mass., Feb. 14 (AP)—William Allan Neilson, former president of Smith College, died last night a few days after completing a history of the institution. He was 76 years old.

Dr. Neilson, who had been working on the history since his retirement in 1939, was a strong advocate of equal rights for women and men in education.

He was a native of Boune, Scotland, and began his teaching career at upper Canada College in Toronto. He later taught at Bryn Mawr and also at Columbia and Harvard.

MASCOUTAH (ILL.) SOLDIER KILLED BY FUMES IN CABIN

Lt. Ralph F. Reinhardt, son of Mrs. Gertrude Reinhardt of Mascoutah, Ill., was killed by carbon monoxide fumes in a tourist cabin near Los Angeles last Tuesday night, she was informed today.

Lt. Reinhardt, 35 years old, was en route from Los Angeles to Tacoma, Wash., where he had been assigned by the Engineer Corps. Son of the late Dr. O. F. Reinhardt of Mascoutah, Lt. Reinhardt also is survived by his wife, Mrs. Frances Reinhardt, and their daughter, Anne Gertrude, both of Knoxville, Tenn., and two brothers.

The body will be returned to Mascoutah for burial. Lt. Reinhardt was a graduate of Washington University.

IF COLD COUGHS KEEP YOU AWAKE — Zymole Trokeys YOU SHOULD TAKE

$100 IN CASH PRIZES EVERY WEEK! write a ZYMOLE TROKEYS RHYME

It's easy and it's fun. Just write a rhyme like "GOT THE CHOKEYS? GET ZYMOLE TROKEYS!" or "TICKLING THROAT GET YOUR GOAT? GET ZYMOLE TROKEYS!" You may win one of the five $20 prizes awarded weekly.

Just Follow These Easy Rules:

1. Write a rhyme of 25 words or less, about ZYMOLE TROKEYS.
2. Write on any sheet of paper. Print your name & address and the name & address of the retailer from whom you bought ZYMOLE TROKEYS.
3. Mail entry to Consolidated Co. ZYMOLE TROKEYS, P O Box 1109, Chicago, Ill. Send as many entries as you wish, but each entry must be accompanied by that portion of the ZYMOLE TROKEYS box (or facsimile) upon which appear the words: "*For the temporary relief of minor throat irritations such as coughs, hoarseness and dryness due to colds.*" Use sufficient postage.
4. Entries will be judged on the basis of skill, neatness and originality by independent judges. No entries returned. All entries and ideas therein contained become the property of Consolidated Royal Chemical Corporation.
5. Each week five $20.00 prizes will be awarded for the five best rhymes submitted, which in the opinion of the judges, are acceptable for advertising ZYMOLE TROKEYS. Judges' decision will be final. Duplicate prizes in the event of ties.
6. All persons in Continental United States—its territories and possessions may enter—except employees of Consolidated Royal Chemical Corp. their advertising agency and families. Contest subject to all Federal and State regulations.
7. List of winners will be sent upon request to anyone sending stamped, self-addressed envelope.
8. Entries for each week's contest must be postmarked not later than midnight, Friday of that week. (Final week's contest ends April 26, 1946.)

Pleasantly flavored ZYMOLE TROKEYS are good for you when coughs, hoarseness and dryness due to colds or excessive smoking cause minor throat irritations. Used by famous public speakers and singers.

ON SALE AT DRUG, CANDY AND CIGAR COUNTERS

6 "Juice Full" TREATS waiting for you at your GROCERY OR MARKET

Orange Juice, Tomato Juice, Grapefruit Juice, Grapefruit Hearts, Orange & Grapefruit Juice, Vegetable Juice Cocktail

MONARCH FINER JUICES

AMERICA'S LARGEST INDEPENDENT LIQUOR STORES — The Original 9-0-5 Stores — A NAME FAMOUS FOR OVER 50 YEARS

The Whiskey That Has Everything — Famous 9-0-5 — BODY BOUQUET FLAVOR QUALITY MELLOW

BARREL WHISKEY $3.42 FIFTH

Want a really fine Bourbon? Well, here it is — MELLOWER and SMOOTHER than ever before. From any angle it's a great whiskey. Try it, we know you'll like it.

La Boheme — Pure 20% California WINE — Regular $1.00 Value 69c FULL FIFTH — Choice of Port, Sherry, Muscatel

Meadow Lawn Kentucky Bourbon STRAIGHT WHISKEY $3.36 Full Fifth

Naturally Sweet BLACKBERRY WINE 89c Fifth

OLD TRAIL WHISKEY $1.39 Pint

Imported Monnet FRENCH COGNAC $7.88 Fifth

SUNNYBROOK WHISKEY $3.65 Fifth

FOAMY TOP Sloe Gin $3.38 Fifth

Rip Van Winkle WHISKEY $3.30 Fifth

SOUTHERN COMFORT $5.79 Fifth

OLD FASHIONED ROCK & RYE $1.84 Pint

GILBEY'S Dry Gin $3.09 Fifth

Pure 20% California MISSION BELLE WINES 79c Fifth

Golden Wedding WHISKEY $3.37 Fifth

VIRGINIA DARE WINE Choice of Red or White 93c Fifth

Park & Tilford Reserve WHISKEY $3.37 Fifth

Imported From Jamaica Myers's Rum $5.19 Fifth

OLD MASTER WHISKEY $2.94 Fifth

Pure California TABLE WINE 95c HALF GALLON

Pure 20% California BARDENHEIER'S WINE 89c Fifth

ROAMER WHISKEY $3.10 FULL FIFTH

A Fine Whiskey of Highest Character — Tom Burns Whiskey $2.08 Pint $3.12 Fifth

IMPORTED 10-YEAR-OLD BRANDY $3.95 Fifth

27 SUPER LIQUOR STORES—There's a Store Near Your Home

801 MARKET ST. 1201 FRANKLIN AVE. 2626 CHEROKEE ST. 5032 GRAVOIS AVE. 3159 S. GRAND 4267 MANCHESTER
2800 N. 14TH ST. 4404 ST. LOUIS AVE 2001 E. GRAND 3537 N. GRAND 4102 W. FLORISSANT 7163 MANCHESTER LEMAY FERRY AT LINDBERGH
2340 MARKET ST. 2601 WOODSON RD. 2718 SUTTON BLVD. 8243 N. BROADWAY 6223 EASTON 3201 LAWTON AVE.
6924 W. FLORISSANT 6200 NATURAL BRIDGE 1034 N. SARAH ST. 4201 EASTON 4501 EASTON
East St. Louis, Ill. 2400 STATE ST. Granite City, Ill. 1900 STATE ST. Belleville, Ill. 101 WEST MAIN ST.

GOODYEAR TIRES — GOODYEAR RECAPPING — SEE US FOR GOODYEAR TIRES — ONE-DAY SERVICE — GOODYEAR Material, GOODYEAR Workmanship, GOODYEAR Guaranteed — SPEEDWAY — CH. 0370 22ND & LOCUST (3) — OPEN 7 A. M. to 6 P. M.

Imagine me! giving myself a permanent!

YOU CAN DO IT, TOO, IN 2 TO 3 HOURS AT HOME!

● It's fun to do! And everyone's talking about the lovely, lasting waves and softly curling ringlets you get with a Toni home permanent. It's so easy, so inexpensive!

If you can roll up your hair on curlers, you can give yourself a wonderfully successful Toni permanent—a wave that lasts *and lasts!* You'll love the looks *and feel* of your Toni wave! Hair is softer, lovely and easy to manage, for this is a *creme cold wave* . . . with a *creme* waving lotion that imparts luxurious beauty to the hair. Wonderful even for baby-fine hair!

The Toni Wave Kit contains everything you need for a glorious wave! Preparations are like those used in beauty salon-type permanents, are laboratory-tested.

So give yourself a Toni . . . *today!* And if it isn't the loveliest permanent ever, Toni will refund the purchase price. $1.25 plus tax

toni HOME PERMANENT creme cold wave

AT ALL LEADING COSMETIC, DRUG, AND NOTION COUNTERS

DEAF? Try this new PARAVOX ONE-PIECE HEARING AID — No tangling wires . . . no bulging battery pack. Come in . . . or phone CENTRAL 6655 for a fitting in your home. Albert Abe & Keith HEARING AID DIVISION 805 LOCUST STREET

GALE'S—800 FRANKLIN

FIRST FOR WORK CLOTHES "Wear Proof" Lined POLICE SHOES • TWO FULL LEATHER SOLES • $4.95 SIZES 5 TO 14 • STORM WELT • GOODYEAR WELT • ARCH BILT

Seamless Toe—White COTTON SOX 21c Pr. 5 Prs. $1

ARMY MUNSON SHOES Leather or Panco Double Soles — $5.45

ALL LEATHER UNION MADE • "Safety Toe" WORK OXFORDS $4.95

BOYS' OIL-TREATED • Work Shoes ALL LEATHER SIZES 1 TO 6 $3.29

ANOTHER SHIPMENT RUBBER BOOTS "Hood Quality" Complete Stock

All Rubber KNEE BOOTS $4.45 • Heavy Sole HIP BOOTS $7.40 • Sportsmen WADERS HIP BOOTS Fits over Shoe $8.95

•2-BUCKLE ALL RUBBER WORK RUBBERS, $2.77

•16" Men's All-Leather BOOTS, $8.24

OPEN DAILY TO 6 P. M.—SAT. TO 9 P. M.

GALE'S HONEST VALUES S. W. COR. 8TH AND FRANKLIN

NOW IN ST. LOUIS!

NEW-IMPROVED Pepsodent

50¢ VALUE 2 25¢ TUBES 29¢

Pepsodent DENTAL CREAM CONTAINS IRIUM

50¢ VALUE 2 FOR 29¢

Tastes Better! Its cleaner, brighter taste means cleaner, brighter teeth—cleaner, fresher breath!

Twice the Irium! Gives more active, penetrating foam for greater cleansing power! Removes the film that makes your teeth look dull!

Cleans Better! Cleans all teeth better—cleans better between teeth, too! Get new improved Pepsodent at your dealer's today!

Act Today! Pepsodent's bargain combination on sale at all drug counters

FOR LIMITED TIME ONLY!

13 SERVICE MEN FROM ST. LOUIS REACH NEW YORK

Listing of Other Veterans From This Area Scheduled to Arrive at Same Port.

Thirteen St. Louis service men were due to arrive yesterday at New York on the Cape Canso. They were:

Sgt. Clarence G. Oberhaus, 1821 North Market street; Cpl. Donald E. Gossler, 6001 S. Grand boulevard; Tech. Sgt. Melvin C. Lincks, 4619 Rosa avenue; Staff Sgt. Charles W. Sunderman, 2704 Walton avenue; Staff Sgt. William H. Tegeler, 6974 Hillsland avenue.

Cpl. August H. Hoppe, 2828 South Ninth street; Pfc. Joy E. Black, 5574 Waterman boulevard; Sgt. Albert F. Seelig Jr., Cpl. Roy T. Grabowski, Cpl. Earl V. Mintner, 2828A Lemp avenue; Sgt. Thomas J. Bond, 3559 South Jefferson avenue; Pfc. Walter J. Foland, 2726 University street; Sgt. Edward M. George 5456 Lisette avenue.

First Lt. Richard D. Fischer, 9240 Clayton road, Ladue, was included on the list of the Greenville Victory, due tomorrow at Seattle.

Sgt. Leonard J. Palozola of University City was listed as a passenger aboard the Sea Tiger, due today at New York. Illinois men on the ship were:

Staff Sgt. Henry J. Galbreath and Pfc. Fred G. Ford, both of East St. Louis; First Sgt. Richard E. Gamble, 21 Lebanon road, and Pfc. Edwin L. Cook, both of Belleville.

11,720 Veterans to Debark Today From 20 Transports.

NEW YORK, Feb. 14 (AP) — Ports on the East, West and Gulf coasts today were scheduled to receive 11,720 returning veterans aboard 20 transports.

At Norfolk—Elijah Kellogg from Livorno.

At New Orleans—Army transport Florida from Panama, 886 miscellaneous troops.

At Los Angeles—Miscellaneous troops aboard the following: Magoffin from Pearl Harbor, 2534; Brisone from Okinawa, 450; eight minesweepers from Pearl Harbor, 90; LST 1128 from Pearl Harbor, 37; LSM 355 from Pearl Harbor, 16.

At San Francisco—Capital Victory, six Navy; Oklahoma City from Japan, 661 Navy and Marine; Marine Swallow from Manila, four Navy, 3346 Army; Perida, 1492 Army; Indiana, 93 Marine, due originally yesterday.

At Seattle—Sea Owl from Korea, 2084 Army and 20 Navy, miscellaneous personnel.

EISENHOWER IN KANSAS CITY

KANSAS CITY, Feb. 14 (AP)— Gen. Dwight D. Eisenhower arrived at a Kansas City airport today on the first leg of an inspection tour of Army camps and hospitals in the West.

The flight from Washington took an hour longer than expected due to strong headwinds. A luncheon here at which the Army Chief of Staff was to receive a life membership in the Order of World Wars was delayed. Lt Gen. Leonard T. Gerow, commanding officer at Fort Leavenworth, Kan., which Gen. Eisenhower plans to visit tomorrow, met the Kansas general at the airport.

LOSES HIS SHIRT AND $815

PORUM, Okla., Feb. 14 (AP)— Roused by fire in his hotel today, Bill Randle grabbed sleepily for a shirt in the pocket of which he had left $815 in currency.

Outside he examined the shirt and found money in the pocket. But the $600 and the garment belonged to his roommate, Harvey Drain. Randle's $815 burned with the hotel.

WOMEN WANTED

An excellent and attractive opportunity for women between the ages of 21 and 50 for temporary or permanent work. Good salary and convenient hours.

For Details See

MISS STUART

at the

CLARIDGE HOTEL

FRIDAY 9 to 12, 1 to 4, 6 to 8 — SATURDAY 9 to 12, 1 to 5

CORONET V.S.Q. the highball BRANDY

lighter with soda... ginger ale...cola

California grape brandy 84 proof. Cresta Blanca Wine Company, Inc., San Francisco.

"Yes! Medical Science Offers PROOF POSITIVE!"

Says Byron Nelson

America's Number I Golfer

Voted the Outstanding Athlete of 1945

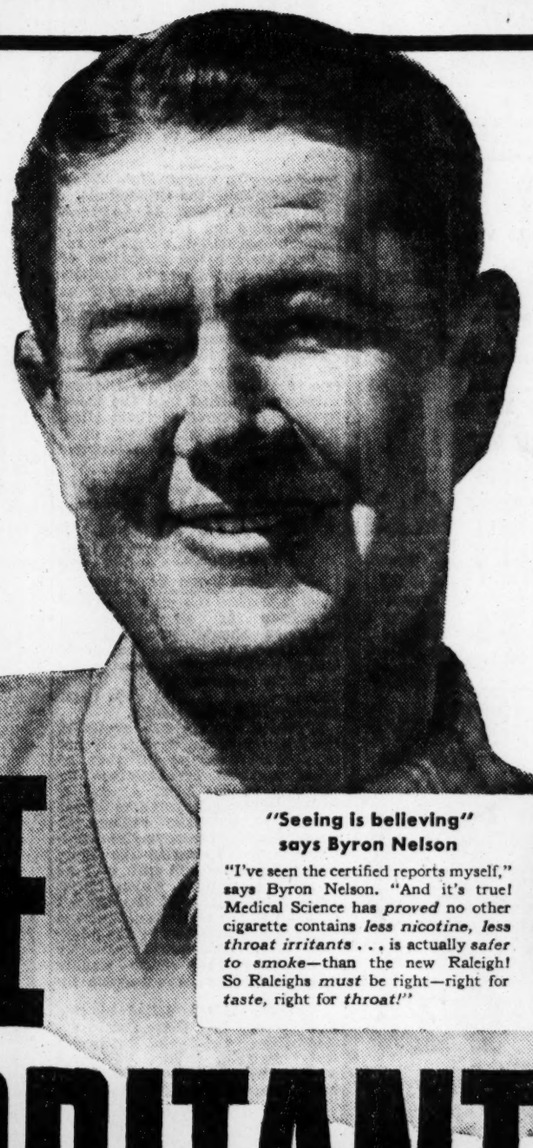

No Other Leading Cigarette is Safer to Smoke!

No Other Gives You

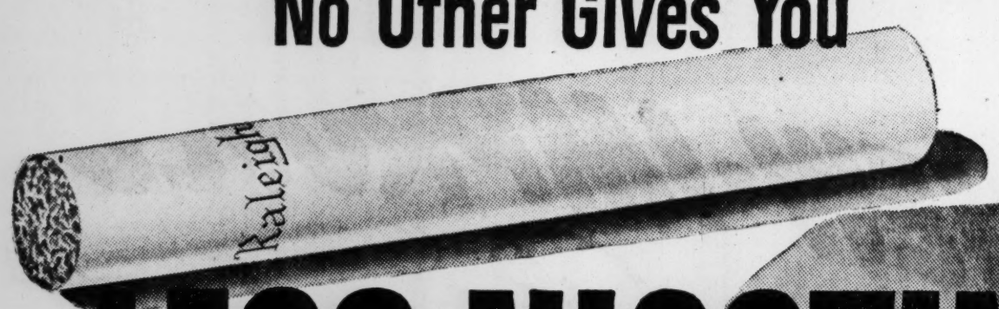

LESS NICOTINE

LESS THROAT IRRITANTS

"Seeing is believing" says Byron Nelson

"I've seen the certified reports myself," says Byron Nelson. "And it's true! Medical Science has *proved* no other cigarette contains *less nicotine, less throat irritants* . . . is actually *safer to smoke*—than the new Raleigh! So Raleighs *must* be right—right for *taste*, right for *throat!*"

than the NEW, Smoother, Better Tasting

Raleigh

Raleighs bat 1000 with Babe Ruth

"I've studied the tests, and it's true!" says Babe Ruth, America's baseball immortal. "Medical Science has *proved* no other cigarette gives you *less nicotine, less throat irritants* . . . is actually *safer to smoke!* Raleighs are *right!*"

Plain or Tipped — Union Made

Ed Sullivan

Famous Newspaper Columnist

Reports on Raleighs!

"I reserved my opinion until I had seen the results of tests," says Ed Sullivan, "but it's true! Medical Science has *proved* you can't beat Raleighs for *less nicotine, less throat irritants* . . . for all-round *safer* smoking. From now on, I'd rather have a Raleigh!"

YES! Exhaustive scientific tests of America's six biggest selling brands of cigarettes—tests certified by 14 distinguished doctors, including eminent throat specialists—now offer you this *proof positive:* No other leading cigarette gives you *less nicotine, less throat irritants* . . . is actually *safer to smoke*—than the new, smoother, better tasting Raleigh!

So next time try Raleighs! Enjoy the rich, choice tobaccos that make Raleighs so smooth . . . so mild . . . yet so full-flavored they've become the favorite of millions!

ADVERTISEMENT

More Dangerous Than The Atomic Bomb

HUNGER

by THOMAS L. STOKES

Victor Hugo once built a novel embracing the whole problem of society about a loaf of bread.

A conversation at a recent London meeting of representatives of our country, Great Britain, Canada and the liberated nations of Europe to consider the European food problem indicates that the simple loaf of bread still may have much to do with society and its future in Europe.

The Belgian representative spoke up to say that if his country's allocation of wheat could be raised from 100,000 tons a month to 110,000 tons, bread could be taken off the ration list. Nothing that could happen, he declared, would give such a psychological lift to his people as to remove bread from the ration list. The same would be true elsewhere in Europe.

Such a small thing. Yet how powerful in its effect! Just to be able to walk into a store, as we do here, and buy a loaf of bread without standing in line for the daily ration. And only a small thing necessary to accomplish it—10,000 more tons of wheat a month.

Chaos—The Alternative

This puts in elementary terms the problem of feeding Europe this winter for which the United States has assumed a major responsibility. It won't take much, just a negligible percentage of our vast total of food, properly distributed here and there.

It may save Europe from hunger and starvation and their natural results—disorder, revolution, communism.

If it does, it would save us many political headaches, now and in the future. A desperate Europe would complicate our own problem—for obvious reasons.

Because of complicating factors, it is going to take efficient organization to do this job of feeding Europe. Such organization does not exist here now.

It is well that President Truman is acting quickly to eliminate the confusion and friction and the lack of a well co-ordinated program. This is the first essential.

Some of the complicating factors were in transportation. There was a shortage of boats for European shipments because of the redeployment to the Pacific and the long haul there. There is congestion in internal traffic in this country for the same reason. Refrigerator cars wait from time to time, for troop trains, for example. There is, of course, a serious transportation problem in Europe, with destruction of railroads and bridges and the clogging up of canals. There is also a deficiency in port facilities.

Here at home there is a complicated political factor in a noisy minority which is protesting the sending of food to Europe. This is revealed in letters to the Agriculture Department.

The noisy minority is a well-fed minority. In fact, we are all well fed. This year, despite shortages, per capita food consumption still was three per cent above the average for the prewar years 1935-1939, inclusive. Last year it was 10 per cent higher. This is because people who couldn't afford so much food before now have money to buy it. That included workers in our war plants. They were better fed. Those who could always afford plenty of food can't get all the variety of things they once spread lavishly on their tables. But they are getting enough to eat.

Clinching Victory With Bread

We are not suffering, and we are not going to suffer.

Many peoples in Europe are. The European situation is spotty, and not all bad. Some agricultural sections, such as Normandy and Brittany in France, are in good shape. So is Denmark which is exporting food. But the problem is getting the food that is available to the cities. The breakdown of transportation is the handicap here.

This is what makes for a desperate situation in Paris, for example, and other large cities. The worst spots in Europe are in Paris and Marseilles in France; Rotterdam, Amsterdam and the Hague in Holland; Belgium, Jugoslavia, Poland. The situation is very serious, too, in North Africa.

Normally a wheat exporting country, it is now importing wheat. The situation in Greece, once very bad, is improving. Norway is not in as bad shape as expected. Reopening of fisheries, which would help tremendously, has been delayed by mines in northern European waters.

Where help is needed, it is needed badly. It won't take a great deal—if we will spare it.

Presented AS A PUBLIC SERVICE *by*

INTERNATIONAL LATEX CORPORATION

PLAYTEX PARK ★ DOVER, DELAWARE

Copyrighted 1945, United Features Syndicate, Inc.

PAID ADVERTISEMENT . . . BUY U. S. SAVINGS BONDS

MARRIAGE LICENSES.

Floyd Mathews — 1224 N. 16th
Obie Lee — 1015A Garrison
Arthur Seals — 3939 Lincoln
Lois Skief — 3939 Lincoln
Willie White — 2626 Spruce
Odessa Morris — 2925A Laclede
William A. Devine — Las Vegas, N.M
Mary L. Gross — Normandy
Jesse Gallion — 1826 Biddle
Georgia Powell — 1824 Biddle
Edward Robles — Fair Oaks, Calif
Verna M. Rende — St. Louis County
Peter J. Kwentus — 1528 Locust
Helene Knapp — 5051 Rhodes
Allen H. Miller Jr. — Memphis, Tenn.
Llewelyn White — 5136 Cates
Joseph A. Macko — Cumbola, Pa
Helen J. Baryiska — 1711 Hadley
Arnold E. Benton — 1420 Monroe
Mrs. Mary F. Simmons — 923 St. Louis
Willie C. Smith — East St. Louis
Willie D. Bell — 3034 Cass
William E. Rullock — 3018 Henrietta
Erma E. Miller — 2920 Henrietta
Garland Anderson — 3125 St. Vincent
Bonnie Devenport — 2354A Albion
Everett L. Sutton — 4419 Washington
Marie Wischart — 4317 Forest Park
Anthony Marlow — 4115 Shenandoah
Mrs. Edna E. Ross — 1220A S. Newstead
Walter R. Foster — 1510 N. Grand
Eliane Hitt — 6221 Ridge
Bernard Crum — Mattoon, Ill
Leona Hand — Wellston
Coy H. Blessing — 4317 Blair
Arlene R. David — 4317 Blair
Jake Randal — 1021 Lynch
Mrs. Rosina Deitrich — 2914 S. 18th
Gilbert Saledo — El Paso, Tex
Dorothy F. Carty — 4164 Lafayette
Charlie Whiteside — East St. Louis
Mary A. Foster — East St. Louis
Robert B. Rood — 1769 Nicholson
Mrs. Marguerite Rood — 5119 Enright
Anton Gladish — 3917 Ohio
Josephine Becker — 3882 Humphrey
Melvin Morris — 3415 McKean
Viola Harris — 3415 McKean
Joseph E. Murray — Kansas City, Mo
Margaret Stewart — 5645 St. Louis
Fred J. Kinkaid — Clinton, Ia
Lorene A. Walker — 4038 Juanita
Benjamin Aguinaldo — 4061A Olive
Mrs. Peggy L. Taylor — 4061A Olive
James E. White — 4501 San Francisco
Eunice Correll — Centralia, Ill
Hawree Hadley — 1508 S. 3rd
Ruthie L. Carroll — 2241 Chouteau
Leo Wm. Seiler — 934 Academy
Billie P. Nausley — 5096 Cates
James Jackson — 909A Mound
Ernestine Norman — 909 Mound
Robert Gillespie — 2910 Lucas
Ella M. Wingo — 2808 Delmar
Joseph Sebastian — 1632 S. 18th
Rosetta J. Neiser — 1632 S. 18th
Theodore B. Sydleman — 4169 Connecticut
Esther A. Bauer — 4169A Connecticut
Frank Burks — 2224 Delmar
Mrs. Parthenia Livingston — 2224 Delmar
John S. Swarts — Wright City, Mo
Una V. Durbin — 151 President
Vernon E. Unger — 5644 Milentz
Margaret A. Overberg — 3402 Arsenal
Newt Motes — 1511 S. 13th
Mrs. Jeanette O'Toole — 4254A Arsenal
Harry Bronstein — 5848 Maffitt
Helen Sharp — 1382A Clara
Henry J. Breeher — 1908 Sidney
Mrs. Mamie Janis — 4721 Nebraska
S. J. Williams — 1202 Wright
Caroline De Roin — 1430 Dodier
George F. Joanis — 5405A Rhodes
Bernice J. Wegener — 5405A Rhodes
Raymond Kuntz — 4014 Loughborough
Mary A. Kennedy — 4604 Ray
Allen James — 3221 Cass
Mrs. Birdie Phillips — East St. Louis
Fred O. Wood — 1827 S. Compton
Mrs. Ocy Allen — 3955 Washington
Charles O. McGhee — St. Louis County
Marie Steinmeyer — 4125 Clay
Robert Kehlenbrink — 5040 Steffens
Leola Lauth — 3734 Bamberger
William Burger — Lemay
Julia Lamar — 5622 Delmar
David Tobin — Brooklyn, N.Y.
Melba Hammer — 3869 Ashland
James E. Elan — Pottstown, Pa
Catherine H. Capelli — 1041A Art Hill
Everett L. Foulk — 1429 S. 10th
Thelma D. Pashia — Festus
Saul L. Stubbs — 4328 Delmar
Geraldine Turner — 4439A Garfield
Richard D. Cartwright — 3956 Fairfax
Jewell Elam — 1401 N. Sarah
Ray Moran — St. Louis County
Evelyn M. Riede — 3224 Barrett
Robert L. Beck — 1312A N. 20th
Mrs. Ruby Beck — 2519 Fall
Le Roy A. Harvey — Affton
Mrs. Susie McCullah — 4715 Washington
John Van — 3123 Pine
Mrs. Bessie Pearl — 3123 Pine
Othel Troxel — Chicago, Ill
Mrs. Helen Siers — 3744 Westminster
Herman C. McGowan — 2113 N. Florissant
Virginia L. Spears — 14 N. 18th
William E. Vaden — 4243 Easton
Nona Spearman — 2916 Sheridan
Eugene N. Villian — 8323 Manchester
Bernadine A. Ziegler — 2821 Gasconade
James F. Hendrix — 711A N. Kingshighway
Alma L. Dickinson — 4529 McMillan
Alvoy F. Eckblad — Willmar, Minn.
Irene L. Hale — 1315 Lynch
Edward Harris — 3539 Market
Dorothy Hall — 3312 Rutger
David S. Citron — St. Louis
Doris Berman — Waterbury, Conn.
Arthur L. Pingel — Pine Lawn
Dorothy A. Kolb — 5744A Vivian
Edgar Robinson — 3458 Montana
Mrs. Dorothea Breeden — 3458 Montana
Washington Bilfeldt — St. Louis County
Kathryn Seeds — 416 S. Kingshighway
James Johnston — Nashville, Tenn.
Betty L. Palen — 3507 Norwood
James F. Cotner — St. Louis County
Shirlene Polen — 3507 Norwood
Earl S. Garner — McLean, Ill.
Mrs. Adah L. Simon — 508 Pine
Nicholas Doleimoscola — 5115 Pattison
Theresa Torretta — 2213 Sublette
Donald M. Grove — Sappington
Mildred L. Everett — St. Louis County
Albert Wm. Hufendick — 1434 Sullivan
Virginia Nettles — 3016 N. 14th
Robert Juergens — 2022 Rutger
Imogene Stewart — 2814 Wisconsin
Robert C. Green — 1454 Graham
Dorothy A. Rocke — 1920 Sidney
Henry L. Johnson — 754 N. Euclid
Magnola Harmon — 2707 Dayton
James E. Strubhart — Aristorg Ill.
Marilyn Bleicher — 4257 Penrose
Daniel J. O'Connell Jr. — Ferguson
Alice J. Mullen — 5603A St. Louis
John A. Brenk — 6018 Wanda
Lorraine B. Modzinski — Lemay
Harold Williamson — 4470 Kossuth
Regina M. Eversman — Florissant
Lawrence Gilbert — Woonsocket, R. I.
Anna M. Herzing — 6242 Goener

DIVORCES GRANTED.

Jeanette F. from Charles Winkler.
Margaret from Henry Lee Williams.
Lela N. from Charles Stewart Erwin.
Virginia from Wilbur Freeman.
John from Susan Sobin.
Mary G. from Edwin Bayles.
Lillie from Jefferson Perry.
Georgia from George Leonard.
Viola V. from John Edward Schnell.
Leon from Anna Abramovici.
Margaret F. from Charles William Minton.
Ruth A. from Raymond Walter Martin.
Samuel G. from Alice Trendall.
Rhoda B. from William M. Norwine.
Isabelle L. from George Luther Smith Sr.
Elizabeth from Edgar Humphrey.
Lucille J from David P. Smith.
Elizabeth R. from Louis A. Reber.
Deloris M. from Fredric Joseph Begemann.
Delma from Ora Hartsey.
Etta C. from Alfred O. Weber.
Ethel B. from Francis Doyle Helbeck.
Edward from Mary Louise Brunson.
Mary C. from Robert William Rowley.
Ruth E. from James Hart.
Mary from Paul Coyner.
James A. from Lina Belle Wright.
Frances from Steffen Loncaric.
Ena from Ernest Schadesz.
John W. from Juanita Hamm.
Virginia H. from John Frank Clark.
Vernon F. from Helen E. Martin.
Gilbert F. from Corinne E. Bass.
Bernadette from William Juden.
June from Johnnie Zachary.
Dorothy from Leo James Cisell.
Roberta from Auddie Eddings.
Gloria L. from Robert A. Shaw.
Daphne from Johnie Bearhorst.
Polly from Mert Elder.
Alice from Ray A. Foster.
Joyce from Richard Ruffcorn.
Leonard from Lorene McBride.
William O. from Katherine Hutchinson.
Helen M. from Edgar P. Edmiston.
Michael J. from Vera Hein.
Edward H. from Virginia Davis.
Charles J. from Earline Fisher.
Ruth fror Ernie Lee Nash.
Betty J. from Thomas J. Gullifoil.
Nina M. from Samuel Junior Foster.
Wallace D. from Fern Roberts.
LaVerne D. from Jesse C. Doughten Jr.
Helen from Lloyd T. Christopher.
Leo from Delores Meyer.
Blanche E. from John A. Hoffman.
Peggy A. from Haskell Trampe.
Lena from Clifford Martin.
Mabel from Charles Nikodem.
Charles F. from Anna Frances Grimes.
Kathryn H. from Earl James McLaughlin.
Gladys V. from Theodore J. Stafford.
Myrtle from Edwin J. Sparn.
Ethel from Carl Russell.
Edward from Virginia Rohde.
Florence from Bernard F. Quinn.
Carmela from Patricia Virga.
Fred E. from Ruth Oliver.
Betty from Harold M. Schaefler.
Lucille from Wayne Frechin.
David from Mattie Lou Tallent.
Carmelina from Harold Theler.
Myrtle from James Summers.
Loren H. from Geneva May Linwedel.
Gladys L. from Berl Cruzen.
Cleophus from Ida Gaddy.
Eugene from Carrie Harris.
Earnest G. from Hazel D. Miller.
Bettye T. from Robert Maddock.
Claudie A. from Joseph Cotton.
Juanita L. from Orvel McElroy.
Agnes from Robert L. Feazel.
Emma from August Geraci.
Anna M. from Melvin Siegel.
Jean from John Hodges.
Florence from George P. Johnson.
Verna M. from Clem K. Horner.
Helen L. from Earl W. Doyle.
Elaine M. from James Vern Rose.
Frances from Leon Brown.
Edith from Vincent James Pollito.
Sophie from Lester Nobs.

ENLISTED MAN DEVELOPS TWO GUNS FOR COAST GUARD

WASHINGTON, Feb. 14 (AP)—The Coast Guard disclosed yesterday existence of two new type guns, one an automatic rifle and the other for line-throwing use, and credited their development to an enlisted man.

Chief Gunner's Mate James E. Sieg, of Baltimore built the first working model of the automatic rifle while aboard the ship Mohawk in 1944, the announcement said.

The Sieg line-throwing gun—both weapons carry the name of the coast guardsman—was described as promising to surpass all previous models designed for that use.

JAMES CURLEY, TWO OTHERS DENIED NEW FRAUD CASE TRIAL

WASHINGTON, Feb. 14 (AP)—Justice James M. Proctor denied today a new trial for Representative James M. Curley (Dem.), Massachusetts, Boston mayor, and two other men recently convicted of mail fraud. They will be sentenced next Monday.

Curley and the two others were convicted Jan. 18 by a district court jury.

Convicted with him were Donald Wakefield Smith, former member of the National Labor Relations Board, and James G. Fuller, now serving a five-year sentence for sending fraudulent securities through the mails.

OLD FITZGERALD
Bottled in Bond
OLD FASHIONED but still in style
100 PROOF · KENTUCKY STRAIGHT BOURBON WHISKEY
STITZEL-WELLER DISTILLERY, INC., SHIVELY, KENTUCKY
DISTRIBUTOR: PETER HAUPTMANN CO.

the phone

that never rings!

She's immaculate about her body... never takes a chance of offending others. Her breath is as sweet as a rose. But still she doesn't know why the phone never rings... why people never want to visit her home.

Nothing is more offensive than stale, musty household odors...particularly to people coming in from out-of-doors. That's why millions of housewives now use air-wick* ...the quick, easy way to destroy all unpleasant household odors.

air-wick kills the odors of cooking fish, cabbage, onions. air-wick freshens bathrooms...smoky living-rooms... nurseries...makes indoor air country-fresh. Just uncap the bottle and pull up the wick a few minutes before you start cooking. There's nothing to light...nothing to burn. air-wick contains chlorophyll ...the miracle-working substance which nature uses to freshen the air in garden and forest. You'll find air-wick at all better stores.

PAT. NO. 2,326,672

Guaranteed by Good Housekeeping

why risk offending...get air-wick

*air-wick deodorizer and household freshener is fully protected by U.S. Patent. air-wick is a trademark of Seeman Brothers, Inc., New York 13, N.Y.

PEOPLE'S LIQUOR STORES

BOTTLED-IN-BOND GUCKENHEIMER 7 Years Old 100-Proof Fri. Only $2.39 Pt.

SPECIAL VERMOUTH Sweet or Dry Reg. $2.50 98c Full Qt.

ROMA WINES SWEET—20% PORT SHERRY MUSCATEL TOKAY 89c 5th

BOTTLED-IN-BOND Straight Kentucky Bourbon Whiskey 4 Years Old $2.41 PINT SAT. ONLY

EXTRA ROCKING CHAIR ALL STRAIGHT WHISKEY $3.01 Fifth

SPECIAL Ron Congo Rum $1.13 Pint

EXTRA CARIOCA RUM $1.96 Fifth CASE LOTS

SPECIAL OLD SUNNYBROOK Bourbon 93 Proof $3.65 5th

MARTINI COCKTAIL Made by Hiram Walker $3.34 5th

EXTRA RON-REY RUM $1.96 5th CASE LOTS

STRAIGHT KY. BOURBON $1.96 Pint $1.99 Pint 39 Mos. Old 45 Mos. Old CASE LOTS

20% IMPORTED SWEET WINES VALUES TO $2.50 98c 5th

SCHENLEY RESERVE America's Fastest Selling WHISKEY $3.80 Fifth

RIP VAN WINKLE FINE BLENDED WHISKEY $2.09 Pint $3.33 Fifth

THREE FEATHERS $3.80 5th

GOLDEN WEDDING $3.37 5th

SECURITY SOUTHERN HOST LIQUEUR $2.95 Pint $1.55 ½ Pt. $4.75 Fifth "100 Proof"

WALKER'S IMPERIAL $2.33 5th

KING'S BLACK $2.78 5th

WHISKEYS			GINS		
OLD THOMPSON	½	$3.43	FRANKFORT	½	$3.05
TOM HARDY	½	$3.25	GILBEY'S	½	$3.09
GOLD CREST	Pt.	$1.47	SCHENLEY	½	$3.25
LANSDOWNE	½	$3.78	KINSEY	½	$3.25
SPOT BOTTLE	Pt.	$1.96	SEAGRAM'S A	½	$3.51
LORETTO	Pt.	$1.96	FLEISCHMANN'S	Qt.	$3.85
PRIVATE STOCK	Pt.	$1.72	GORDON'S	½	$3.32
50 GRAND	Pt.	$2.05	DIXIE BELLE	½	$3.05
SCHENLEY	Pt.	$2.40	EL BART	½	$3.05
KING	Pt.	$2.35	SILVER SWAN	½	$2.75
HUNTER	½	$4.16	FLEISCHMANN'S	½	$3.10
CHAPIN & GORE	Pt.	$2.47	WALKER'S	½	$3.05
GUCKENHEIMER	½	$3.42	BURTON'S	½	$2.95
OLD THOMPSON	Pt.	$2.17	SNOW WHITE	½	$2.95
HUNTER	Pt.	$2.62	CALVERT'S	½	$3.05
PHILADELPHIA	½	$3.85	GILBEY'S	Pt.	$1.95
			BURTON'S	Pt.	$1.95

KINSEY THE UNHURRIED WHISKEY $2.43 Pint $3.83 5th

GONZALEZ BRANDY 5 Years Old 86° $1.47 Pt. IMPORTED

• 6th and CHESTNUT NINE STORES • 6th and CHESTNUT
• Jefferson & Market • Sarah & Finney • Compton & Laclede • 8th & Pine
• 5218 Gravois • 4159 Easton • Taylor & Easton • Newstead & St. Louis

RIGHT RESERVED TO LIMIT

BIRTHS RECORDED.

Important to parents of children born in Greater St. Louis: If your names do not appear in the birth column within two weeks after the birth of your child, call the physician or midwife and insist that a record be sent to the Board of Vital Statistics, Room No. 10, Municipal Courts Building.

BOYS.

C. and J. Shivers, 1235 N. 15th.
J. and M. Wesley, 4452 Evans.
R. and K. Wallace, 3875 Windsor.
E. and E. Federhofer, 124 W. Courtois.
J. and C. Rodriquez, 515 Wilmington.
A. and V. Wilson, Staunton, Va.
T. and A. Kimworthy, 2006 Crittenden.
R. and W. Hagen, Overland.
J. and S. Hurtt, Ferguson.
J. and C. Johnson, 4147 Potomac.
A. and S. Dalba, 2346 Sublette.
J. and L. Moceri, 2944A Greer.
B. and L. Nordmann, 6661 Bancroft.
H. and H. Roeseler, 5014 Thrush.
R. and D. Smith Sr., 1501A E. Grand.
W. and M. Purcell 5843 Cabanne.
H. and J. Anthonis (twins), 6741 Nashville.
J. and M. Sullivant, 4961A Delmar.
E. and N. Richards, 2602A Caroline.
B. and C. Schindler, Baden Station.
P. and E. Rathbone, Ladue.
R. and W. Kempff, 3241 Michigan.
H. and J. Snyder, 2235A S. Grand.
S. and T. Schmitt, 1015 Bates.
J. and T. Groves, 3135 Eads.
T. and V. Bye, 2334 S. 11th.
C. and M. Lemons, 727 Marion.

GIRLS.

F. and D. Gardner Sr., 6215 Clifton.
W. and H. Webster, 2117A E. Warne.
E. and E. Muellerleile, 225 S. Taylor.
P. and M. Simpson, Richmond Heights.
E. and T. McNulty, 4128 Washington.
E. and D. Billmeyer, 4068 Toenges.
A. and D. Hutchens, 5088 Geraldine.
W. and H. Luebbers, Brentwood.
G. and M. Sullivan, 4018A Folsom.
P. and M. Arnold, 1059 McCausland.
E. and V. Windmeyer, Clayton.
C. and A. Wiethop, Affton.
L. and D. Turnbaugh, Lemay.
D. and E. Smith, 3922A Vest.
W. and H. Sankup, Wellston.
P. and I. Baltz, Jennings.
F. and S. Prasse, Richmond Heights.
G. and E. Neill, St. Louis county.
U. and M. Kulage, 5966 Summitt.
T. and A. Jacoby, Webster Groves.
W. and A. Combs, 1224 S. Newstead.
A. and F. Eggeman, University City.
A. and V. Buehler, 6973 Hillsland.
R. and F. Card, 3621 McRee.
J. and M. Skaggs, 414 E. Courtois.

BURIAL PERMITS—

Nellie V. Shea, 37, 16 Lewis.
Theodore Heine, 80, 3535 Page.
Francis J. Fegan, 64, 3911A Lafayette.
Eugene R. Cuendet, 68, 320 N. Union.
Wilbert T. Broadnax, 4 mo., 1217A Armstrong.
Myrtle W. Lowry, 65, Decatur, Ill.
Louis H. Keim, 58, 2630 N. 21st.
Clara M. Schuetz, 66, 4544A Clarence.
Mollie B. Parker, 68, 4001 Cook.
John Hy. Vollmer, 93, 3926 N. 20th.
John P. Flanagan, 51, 4309A Blair.
George Golden, 81, 1438 E. Grand.
Josephine Nettler, 66, 4128 Louisiana.
Walter Von Behren, 60, 4863 Kossuth.
John A. C. Sodemann, 85, 4138 Farlin.
William Sarkis, 57, 1882A S. 12th.
Robert S. Corneau, 63, 7211 Arsenal.
Carl I. Krieger, 48, 6515 Mardel.
Walter Stuits, 51, 2835 Winnebago.
Walter Mueller, 34, 2818A Osceola.
George S. Boyd, 61, 2923 Barrett.
John Potolsky, 68, 4656 Cecil.
Martha Rice, 22, 1117 S. Compton.
Walter DeSear, 5 mo., 2708 S. Broadway.
Jessie Robinson, 74, 3636 Page.
Robert P. Maloney, 46, 5373 N. Kingshighway.
Newton C. Bickel, 59, 2740 Arlington.
Harvey A. Woody, 44, St. Johns.
Laura D. Thiemann, 55, 4218A W Margaretta.
Magdalene Benjamin, 74, 3225 N. Taylor.
Gordon Morrow, 53, 5800 Arsenal.
Sarah C. Moran, 79, Carthage, Mo.
William H. Clark, 64, 514 N. Spring.
Nonie H. Dunlap, 72, 4108 Utah.
Birdie Bedell, 75, 3021 Allen.
Joseph S. Morgan, 59, 5408 Lansdowne.
John J. O'Connor Sr., 64, 5244 Maffitt.
Rosa Knappstaedt 83, 5301 Page.
Nina C. Semon, 51, Overland.
Edward L. Gibler, 80, Wellston.
Anna Hehmann, 86, 1107 N. Park.
Royce Arnold, 19, 1323 N. 11th.
John G. Wilson Sr., 59, 5519 Vernon.
Joseph H. Klee, 63, 1719A S. Jefferson.
Thomas F. Cushing, 77, East St. Louis.
Charles Bowlby, 84, 5875 Enright.
James C. King, 60, 2800 S. Broadway.
Mary K. Frederickson, 51, Bunker Hill, Ill.
Hobbie Skaggs, 10 mo., 1217 Dolman.
Thomas F. Geoghegan, 60, 5325 Quincy.
Carrie L. Goedecke, 69, 2710 S. Grand.
Samuel Jeffe, 59, 4211 Russell.
Samuel Fitter, 51, 4727 Vernon.
Lena Miller, 49, 2712 S. 13th.
Otto J. Schrodi, 60, 4365 Beck.
Bernard Stawizynski Stine, 57, 3149 Texas.
George Mohrhard, 70, 3005A McNair.
Lillian E. Weber, 67, 4233 West Pine.
Alonza McGuire, 82, 7918A S. Broadway.
August J. Weiss, 57, 1905A Utah.
John Sharkey, 72, 4218 W. Margaretta.
Anna E. English, 72, 5312 Conde.
William T. Carr, 49, 5613 S. Broadway.
Edward W. Moehlenhof, 61, 7212 Morganford.
Daniel C. Kisker, 72, 5411 Tennessee.
Christine E. Schoepf, 66, 3926 Connecticut.
Albert Bosche, 63, 4046 Fiad.
Fritz Schaefer, 86, 1421 Hogan.
Henry L. Hartmann, 51, 2835 Winnebago.
Dr. Henry W. Kiess, 80, 4202 Lawn.

An open letter from Texas

When eastern folks come down to visit Texas their eyes bug out like a horned toad's. Why?

'Tisn't cattle nor ten-gallon hats. They expect them.
'Tisn't our football teams—they've seen their eastern teams larruped by 'em too often.
'Tisn't those wide open spaces—their grade school geographies taught 'em Texas is tremendous.
'Tisn't oil wells and cotton fields—they've heard about them too.

Well, what is it that causes tremors of surprise to run through those visiting easterners?

They don't look for skyscrapers, and they find them in clusters in a dozen Texas cities.

They don't expect Texas seaports, and they learn that in ocean commerce four of our Texas ports are among the first dozen in America.

They have never counted Texas as an industrial state, and they *see* steel mills, refineries, synthetic rubber plants, chemical, paper and food processing plants and all kinds of other industrial units from Texas to breakfast.

They don't anticipate "seats of higher learning" and they can count more than two-score of the most modern colleges and universities, to say nothing of our art museums, libraries and other cultural institutions.

And their eyes tell 'em pretty fast why our city girls are setting a lot of fashion styles these days.

Everybody should visit us and see modern Texas for himself. So, in order to spread the light, we're printing this Texas message.

★ ★ ★ ★

Santa Fe, a Texas partner and booster since 1880, and serving Texas with 3,693 miles of rail, with automatic block signal protection all the way from Galveston to Chicago, presents the above Texas Tribute as a mark of our appreciation for the great job Texas is doing in almost every phase of industrial activity.

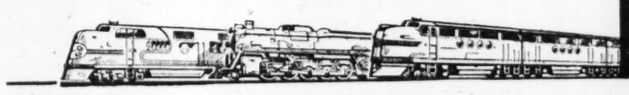

Santa Fe

SANTA FE SYSTEM LINES
Serving Texas and the Southwest

E. H. DALLAS, General Agent
GEO. R. BAINTER, District Passenger Agent
SANTA FE RY.
296 Arcade Bldg., ST. LOUIS 1, MO.
Phones: Chestnut 7120-7121

1442

HOME OWNERS . . . APARTMENT OWNERS
REAL ESTATE AGENTS

MONSANTO CHEMICAL COMPANY is endeavoring to locate permanent or temporary living quarters for their personnel. These are highly responsible individuals for whom the company will vouch. If you have a home, apartment or flat, furnished or unfurnished, for permanent or short period occupancy, please phone Miss Mathews, Office: CEntral 6233: Home. FLanders 1624.

Executive Offices:
MONSANTO CHEMICAL COMPANY
St. Louis 4, Mo.

FROM THE OLD PRINT *A Steamboat Race On the Mississippi*

Gives Old Fashioneds New Meaning

There's exciting new pleasure in the Southern Comfort Improved Old Fashioned: Pony of Southern Comfort, Pony of Bourbon or Rye. Dash of bitters. 2 cubes ice. Dash of syphon. Garnish with cherry, twist of lemon peel, slice of orange. *No sugar.* Other delicious recipes with every bottle.

There's Only One
SOUTHERN COMFORT
NO SUGAR NEEDED WITH
America's Most Versatile Drink

SOUTHERN COMFORT CORPORATION
SAINT LOUIS 3, MO.

Guaranteed SPECIALS at WESTERN AUTO

PRICES SLASHED

Heavy Duty FOLDING COTS

★ Light weight! 78x26x16" Folds compactly! Keep in car, camp, home!
★ Twelve-ounce, white or khaki color, cotton duck cover! Reinforced seams!
★ Rigid, steel-reinforced legs! Adjustable end rails keep cover tight!

$5.95 Value
$3.49

Western Auto **WESTERN AUTO** Western Auto
Satisfaction or Money Back

8 Western Auto Stores in Greater St. Louis

6300 EASTON (14)	EV. 7300	7301 MANCHESTER (17)	HI. 4664
5977 DELMAR (12)	PA. 8866	2623 CHEROKEE (18)	LA. 5878
4952 EASTON (13)	RO. 7707	4721 GRAVOIS (16)	HU. 0800
3736 S. GRAND (18)	LA. 7711	3951 W. FLORISSANT (7)	GO. 5151

Store Hours: Monday Thru Thursday—9 A. M. TO 6 P. M. FRIDAY AND SATURDAY, 9 A. M. TO 9 P. M.
MAPLEWOOD AND CHEROKEE ST. STORES OPEN EVENINGS.

BAR ON U.S. FUNDS FOR STATE PROPOSED

Plan Offered to Help Solve 'Debt Crisis' — Little Enthusiasm Shown.

By the Jefferson City Correspondent of the Post-Dispatch.

JEFFERSON CITY, Feb. 14—A proposal that Missouri aid in solution of the federal "debt crisis," by refraining from seeking or accepting further grants of federal money, was offered by Representative Curtis J. Tindel (Rep.) of Texas county, in a resolution introduced today in the House.

If met with little enthusiasm on the part of House members and was referred to the House Committee on Appropriations, after Democratic minority members successfully objected to a request by Tindel that the resolution be printed in the journal.

Tindel made it clear that his suggestion that the state make no more demands for additional gifts from the federal treasury did not apply to federal grants of money for social security, which total many millions of dollars a year.

He said the federal debt now was about 279 billion dollars and that Missouri's share of it was about eight billions, or about twice the assessed valuation of taxable property in the state.

"Continued demands for further federal subsidies, aids and grants to the states must be halted and the federal budget balanced," Tindel said. "These grants are nothing more than money of the people which the Federal Government has taken to Washington, then handed back to the states."

1818 TAG TO ST. LOUIS U. HEAD

The Rev. Patrick J. Holloran, S.J., president of St. Louis University, has received 1946 Missouri license plate number 1818, commemorative of the year the university was founded.

The oldest university west of the Mississippi river, St. Louis University was established when the city had a population of but 3000 persons, chiefly traders and frontiersmen. It was founded by Bishop Louis du Bourg of Louisiana and the Floridas and was located in a one-story house near the riverfront.

ICE SKATE
WINTER GARDEN
520 DE BALIVIERE
Phone FO. 4747
SATURDAYS, SUNDAYS, HOLIDAYS
10 to 12 A. M.—2:30 to 5 P. M.
and 8:15 to 10:30 P. M.
TUESDAY THROUGH FRIDAY
3 to 5 P. M. 8:15 to 10:30 P. M.
NO PUBLIC SESSION MONDAYS

Club PLANTATION
★ LOUIS ARMSTRONG (And Orchestra)
★ THE FOUR STEEPLECHASERS
★ OTTO EASON (King of Roller Skates)
GRAND & DELMAR (3) RESERVATIONS FR 2278

MOVIE TIME

AMBASSADOR
"The Bells of St. Mary's," at 10:58, 1:31, 4:04, 6:37, 9:10.

FOX
"Doll Face," at 12:30, 3:38, 6:46, 9:54; "Man Alive," at 2:28, 5:36, 8:44.

LOEW'S STATE
"Close Call For Boston Blackie," at 10:15, 12:55, 3:35, 6:15, 8:55; "Sailor Takes a Wife," at 11:23, 2:03, 4:43, 7:23, 10:03.

MISSOURI
"Frontier Gal," at 12:55, 4:34, 8:13; "My Reputation," at 2:21, 6, 9:39.

ORPHEUM
"Spellbound," at 10:50, 1:01, 3:12, 5:23, 7:34, 9:45.

ST. LOUIS
"Stork Club," at 6, 9:53; "Confidential Agent," at 7:55.

SHUBERT
"Lost Weekend," at 2:25, 6, 9:40; "People Are Funny," at 12:50, 4:25, 8.

ART THEATRE
"Emperor Jones," at 7:15, 9.

BONNIE BAKER
AND HER OWN
STAR SPANGLED REVUE
COMING HERE DIRECT FROM HOLLYWOOD!
with
JACK WALLER
DORYCE DREW
and a host of other stars
400 Club
3631 GRANDEL SQUARE
Call FR. 1904 for Reservations

ARE YOU STILL TRYING to TREAT Your Own Scalp?

May I examine YOUR SCALP Free? Monday and Friday 11 a. m. to 9 p. m. Phone NOW for Appointment.
A. G. Cline SCALP SPECIALIST
3143A S. GRAND (18) LA. 9053

Never a Cover Charge!
★ DANCING NIGHTLY
To Benny Lee's Orchestra
COVER-ALL CLUB
OKLAHOMA WRANGLERS
★ HILLBILLY BAND Every Afternoon Starting 2 p.m.
Open From Midnight Sunday to 1:30 a.m.
2423 N. 14th

EXTRA SPECIAL
LEARN TO DANCE QUICKLY
10 LESSON COURSE SAVE 30% Ballroom Class Every Tues. and Thurs.
$5 9 P. M. to 11:30 P. M. Teaching Rhumba, Fox Trot and Waltz Also Social Dancing ENROLL ANY TIME
WESTMINSTER HALL, 3806 OLIVE, FR. 8811
THIS OFFER GOOD FOR LIMITED TIME—JOIN TONIGHT

FINE FOOD & DRINKS
Reasonably Priced
MEET YOUR FRIENDS at the
BROWN DERBY
615 N. 8th St.

THE RANCH HOUSE
RESTAURANT AND TAPROOM
5805 CHIPPEWA ST. (9) FL. 6769
Dinners—Plate Lunches—Sandwiches
Fine Wines & Liquors Ray Bauer

17TH ANNIVERSARY CONCERT
ST. LOUIS A CAPPELLA CHOIR
William B. Heyne, Mus. D., Conductor
"Inspiring Music—Inspiringly Sung"
Friday, Feb. 15th—8:30 p. m.
Seats from 90c to $2.40
KIEL AUDITORIUM
Tickets on sale
Ticket Office, Aeolian Co.
Auditorium Ticket Office
Wehmueller-Hamilton, 715 Locust

MEMBER OF FEDERAL DEPOSIT INSURANCE CORPORATION

Night school

students have what it takes . . .

the gumption to succeed . . . the willingness to pay the price of hard work and study which are bound to produce the professional and business Leaders of Tomorrow!

BOATMEN'S is never happier than when helping such men up the ladder of success. We invite you to become one of hundreds of St. Louis self-made men—among them, many former night school graduates—who have achieved business leadership and financial independence, with BOATMEN'S as their banking advisor. The same helpful service is offered to you.

It's not the size of your *deposit* but the size of your *ambition* that counts most at BOATMEN'S. For this friendly bank through 98 years has grown only as its customers have grown and prospered. By experienced counsel and ready cooperation BOATMEN'S wants to partner itself to *your* success. Let's grow *together!*

Boatmen's
NATIONAL BANK
BROADWAY & OLIVE • ST. LOUIS

LISTEN TO AP NEWS SUMMARY • KSD 10:30 P. M. • MONDAY THROUGH SATURDAY

Running 'em off in a good game of kelly!
THIS IS PART OF
"LIFE AT ITS BEST"

When you've hit the winning ball into the pocket—then how about a round of Hill and Hill? This mellow, smooth Kentucky whiskey—"whiskey at its best"—has a delightful bourbon flavor that has made countless friends the country over. Isn't it time that *you* tried Hill and Hill?

"WHISKEY **HILL AND HILL** *AT ITS BEST"*

BOURBON WHISKEY—A BLEND MISSOURI DISTRIBUTORS, INC., EXCLUSIVE DISTRIBUTORS, ST. LOUIS, MO. • 93 PROOF
51% KENTUCKY STRAIGHT BOURBON WHISKEY • 49% GRAIN NEUTRAL SPIRITS

club continental
presents
ARTHUR NELSON & HIS MARIONETTES
THE WALTONS
The America's Voca-Dancers
ANNE RYAN
VIRGINIA ASHER GIRLS
Tony Di Pardo
His Trumpet and His Orchestra
HOTEL JEFFERSON

Amusements

SHOWBOAT
GOLDEN ROD PRESENTS
'LURE OF THE CITY'
8:30 P. M. Every Evening
Foot of Locust St. Phone GA. 8675
Rates to Organizations Steam Heated

KIEL AUDITORIUM
SATURDAY 8:30 P. M. | SUNDAY 3:30 P. M.
ST. LOUIS SYMPHONY ORCHESTRA Vladimir Golschmann Conductor
World-Renowned American Violin Virtuoso
ALBERT SPALDING
"Now Comes Our Saviour," Bach; "Chanson Tourangelle," Verley; Violin Concerto, Sibelius; "Pathetique" Symphony, Tschaikowsky.
TICKETS NOW SELLING at Aeolian Co., 1004 Olive, and Auditorium, 95c-$2.80
NEXT THURSDAY AT 8:30
GREAT PENSION CONCERT
SIR THOMAS BEECHAM
Guest Conductor
LADY BETTY H. BEECHAM
Piano Soloist
Thrilling Program of Popular Works
SEATS SELLING at Aeolian & Auditorium.
Tickets, $1.20, $1.80, $2.40, $3.00, $3.60

KIEL AUDITORIUM
Friday, Feb. 22 8:30 P. M.
S. HUROK presents
THE ORIGINAL DON COSSACK CHORUS and DANCERS
SERGE JAROFF Conductor
Singing the Songs Famous From Moscow to Main Street!
SEATS NOW at Aeolian Co. 1004 Olive, and Kiel Auditorium.
Tickets, $1.22, $1.83, $2.44, $3.05

KIEL AUDITORIUM
WEDNESDAY, FEB. 20, 8:30
World's Most Exquisite Dancers
VELOZ and YOLANDA
in a Cavalcade of Dancing Moods
"DANSATION OF 1946"
SEATS NOW SELLING, Aeolian, 1004 Olive, and Auditorium. Tickets, $1.22, $1.83, $2.44, $3.05.

GRAND Theatre 6th & MARKET
CONT. MATS. 12:15 to 5 P.M. EVGS. at 8:30
NOW PLAYING
CHINESE BEAUTY
AMY FONG
—Coming FRIDAY MAT.—
WORLD'S ONLY LIVING
SIAMESE TWINS
THE HILTON SISTERS
Glorified BURLESQUE

Photoplays

'EMPEROR JONES'
With PAUL ROBESON
Now Showing 7:15 and 9 P. M.
ART THEATRE 3143 OLIVE

WILL ROGERS UNION & PAGE
6 UNITS!
ROBERT WALKER, Jean Porter, Keenan Wynn
'WHAT NEXT, CORPORAL HARGROVE?'
Richard Dix, 'The Voice of the Whistler' Pete Smith! Community Sing! First-Run News!

UPTOWN Open 6:15 Start 6:30 Park Free
4931 Delmar—Convenient-Ly Located
• FIRST SHOW STARTS 6:30 •
GINGER ROGERS
JOSEPH COTTEN
SHIRLEY TEMPLE
I'LL BE SEEING YOU
Plus Gene Stratton Porter's Novel
'GIRL OF THE LIMBERLOST'

Open 11:30 PARK FREE **EMPRESS** OLIVE at GRAND
Entrancing, Dancing Romancing Musical Smash! In Technicolor
FRED ASTAIRE LUCILLE BREMER
'YOLANDA and the THIEF' With FRANK MORGAN
PLUS DAFFIEST, LAUGHIEST FUN-FEST
Penny SINGLETON ★ Arthur LAKE
'LIFE WITH BLONDIE'
FREE PARKING

ESQUIRE ★ VARSITY
CLAYTON & BIG BEND 6610 DELMAR
RITZ ★ NORSIDE
3147 S. GRAND GRAND & NAT'L. BRIDGE
OPEN 6:30—START 7:00
LAUGH PACKED STAGE HIT!
VERA VAGUE
CONRAD JANIS
JIMMY LLOYD
ENID MARKEY
Snafu
NOW ON THE SCREEN
PLUS—The Racy, Embracy Story of a Gal Who Lived and Yearned!
Rosalind RUSSELL • Lee BOWMAN
'SHE WOULDN'T SAY YES'
Park Free—Norside and Varsity

Amusements

AMERICAN MARKET AT 7TH
WEEK BEG. MON. NIGHT-SEATS NOW
"Our Stage at its Best" — N. Y. Her. Tribune
MAX GORDON presents
THE LATE GEORGE APLEY
by JOHN P. MARQUAND & GEO. S. KAUFMAN
with LEO G. CARROLL
Janet BEECHER • Percy WARAM • Margaret DALE
and a Distinguished Broadway Cast
Nights $3.66, $3.05, $2.44, $1.83, $1.22
Wed. Mat. $2.44, $1.83, $1.22, 61c
Sat. Mat. $3.05, $2.44, $1.83, $1.22, 61c

Kiel Auditorium MON. EVE. Feb. 18 at 8:30
BURTON HOLMES
"CALIFORNIA"
In All Its Blossoming Beauty
All in Glowing Natural Color
Ticket Office, Aeolian Co., 1004 Olive St. and Auditorium Box Office
Tickets: $1.45, $1.20, 90c; Incl. Tax

★ BUY VICTORY BONDS & STAMPS ★

A Natural . . .
COCKTAIL HOUR
At the
WALNUT ROOM
Gatesworth
UNION BLVD.
DICK BALSANO
and his delightful melodies entertaining at the piano and organ.

THE BAND OF THE YEAR
TONY PASTOR
AND HIS FAMOUS ORCHESTRA—ONE NIGHT ONLY
On a Record-Breaking Tour of the Continent
KIEL AUDITORIUM
MON. FEB. 18
Ticket Sale at Arcade Bldg. and Auditorium
Advance Tickets $1.25 At Door $1.50
Featuring
VIRGINIA MAXEY, Vocalist
DICK DYER, Vocalist
STUBBY PASTOR, Trumpet
HENRY RIGGS, Sensational Drummer

Tune Town Tonite!
ON OLIVE JUST EAST OF GRAND—DANCING NIGHTLY EXCEPT MONDAY
JAM SESSION TONIGHT!
Eddie Bear and His Famous Orchestra
Emcee . . . WTMV's Bob Baker!
GIL NEWSOME WILL M. C. THE TEEN NIGHT AT TUNE TOWN
ADMISSION 75c—SATURDAY AND SUNDAY, $1.00, TAX INCLUDED
Dancing 8:30 P. M. to 12:30 A. M. Saturdays Till 1 A. M.

Photoplays | Photoplays

AMBASSADOR Opens 10 A. M.
NOW! Shown at: 10:55 a. m.; 1:30, 4:00, 6:30, 9:10 p.m.
BING CROSBY • INGRID BERGMAN
'THE BELLS OF ST. MARY'S!'
EXTRA! Donald Duck Color Cartoon and News
50c 'TIL 1 P. M.—60c 'TIL 5 P. M.—75c After 5 P. M.

FOX Opens 12 Noon!
NOW! Vivian BLAINE • Dennis O'KEEFE • Perry COMO 'DOLL FACE!'
Adolphe MENJOU • Ellen DREW • Pat O'BRIEN 'MAN ALIVE!'
EXTRA! 'HITLER LIVES!' EXTRA!

MISSOURI Open 12 Noon!
NOW! Barbara STANWYCK • George BRENT • Eve ARDEN 'MY REPUTATION!'
Yvonne De CARLO • Rod CAMERON • Andy DEVINE 'FRONTIER GAL!' (IN TECHNICOLOR)

ST. LOUIS Opens 5:30!
NOW! Betty HUTTON • Barry FITZGERALD • Don DeFORE 'STORK CLUB!'
Charles BOYER • Lauren BACALL 'CONFIDENTIAL AGENT!'

SHUBERT Opens 12 Noon!
NOW! RAY MILLAND • JANE WYMAN 'THE LOST WEEKEND!'
JACK HALEY • ART LINKLETTER 'PEOPLE ARE FUNNY!'

FANCHON & MARCO ST. LOUIS AMUSEMENT CO
FOR GREATER ENTERTAINMENT ALWAYS . . .
THEATRES

OPEN 6:30 The House of Hits! **PAGEANT** 5851 Delmar START 6:45
Bette DAVIS, Herbert MARSHALL, Teresa WRIGHT, Richard CARLSON
'THE LITTLE FOXES!' (8:25)
BOB HOPE DOROTHY LAMOUR 'THEY GOT ME COVERED!' (8:25)

GRANADA 4519 Gravois
HI-POINTE Skinker & Clayton
LINDELL 3511 N. Grand at Hebert
RICHMOND Clayton and Big Bend
RIO 5566 N. Riverview
TIVOLI 6350 Delmar PARK FREE 6620 DELMAR
UNION Union & Easton
Edmund LOWE • Brenda JOYCE • John LITEL
'THE ENCHANTED FOREST!'
(Color)
Gary COOPER • Madeleine CARROLL • Preston FOSTER • Paulette GODDARD
'NORTHWEST MOUNTED POLICE!'
(8:25 ONLY)
(Technicolor)

SHENANDOAH	Grand and Shenandoah	Merle OBERON Charles KORVIN 'THIS LOVE OF OURS!'
WEST END	4819 Delmar	
MAPLEWOOD	7170 Manchester Park Free	Charles COBURN Ginny SIMMS 'SHADY LADY!' (8:35)
SHADY OAK	Hanley & Forsythe	George Sanders, 'The Strange Affair of Uncle Harry!' Franchot Tone, Susanna Foster, 'That Night With You!'
RIALTO	Granite City, Ill.	John WAYNE, Vera Hruba RALSTON, 'DAKOTA!' Tom NEAL, 'FIRST YANK INTO TOKYO!'
COLUMBIA	5257 Southwest STARTS 7	Van JOHNSON, Lana TURNER, Walter PIDGEON 'WEEKEND AT THE WALDORF!' (8:20) 'DANGEROUS PARTNERS!'
FLORISSANT	N. Grand & Florissant	Jennifer JONES Joseph COTTEN 'LOVE LETTERS!'
GRAVOIS	Jefferson & Gravois	Eddie BRACKEN Veronica LAKE 'HOLD THAT BLONDE!'
KINGSLAND	6461 Gravois	
IVANHOE	Ivanhoe & Bradley Starts 6:45	Betty GRABLE, 'THE DOLLY SISTERS!' (color) Peggy RYAN, Jon HALL, 'MEN IN HER DIARY!'
LAFAYETTE	1643 S. Jefferson	Joan CRAWFORD Jack CARSON 'MILDRED PIERCE!'
MAFFITT	Vandeventer & St. Louis	Allen JONES Bonita GRANVILLE 'SENORITA FROM THE WEST!'
MANCHESTER	4247 Manchester	Dana ANDREWS-Jeanne CRAIN, 'STATE FAIR!' (Col.) Bob MITCHUM, 'WEST OF THE PECOS!'
ROXY	Lansdowne near Macklind Starts 7:00	Hedy LAMARR Robert WALKER June ALLYSON 'HER HIGHNESS AND THE BELLBOY!' (8:20) Jinx FALKENBURG, 'THE GAY SENORITA!'
SHAW	3901 Shaw	Dana ANDREWS-Alice FAYE, 'FALLEN ANGEL!' Joan DAVIS, 'GEORGE WHITE'S SCANDALS!'
VICTORY	5955 Easton	Noah BEERY JR. 'THE CRIMSON CANARY!' Jane DARWELL 'CAPTAIN TUGBOAT ANNIE!' Cartoon, Revue
YALE	3700 Minnesota	Barbara STANWYCK, 'CHRISTMAS IN CONNECTICUT!' Helmut DANTINE, Philip DORN, 'ESCAPE IN THE DESERT!'
AVALON	Kingshighway & Chippewa	Fred ASTAIRE Lucille BREMER 'YOLANDA AND THE THIEF!' (Color) Arthur Lake, 'LIFE WITH BLONDIE!'
WELLSTON	6226 Easton Park Free	Van Johnson, Lana Turner, Walter Pidgeon 'WEEKEND AT THE WALDORF!' James Craig-Signe Hasso, 'DANGEROUS PARTNERS!'
CAPITOL	Opens 11:00 A. M. 6TH AND CHESTNUT	Jennifer JONES Joseph COTTEN 'LOVE LETTERS!' Eddie Bracken-Veronica Lake, 'HOLD THAT BLONDE!'

TONIGHT . . . 8:30 TILL ? EVERYBODY WELCOME!
ST. VALENTINE PARTY & DANCE
Given by VETERANS of FOREIGN WARS
NORTHWESTERN MEMORIAL POST NO. 2032
AT **IMPERIAL BALLROOM**
GOODFELLOW & FLORISSANT
SET-UPS—BEER—LUNCH—ADMISSION 75c

OPENING FRIDAY . . .

THE **RADIO ACES**
Joe & Lou Stoner
★★
TALIA
Darling of the Dance

SHOW TIME 8:30 & 11:30
crystal terrace
PARK PLAZA
No Cover • PO. 3300
Carmen Le Fave ORCHESTRA

Photoplays | Photoplays

LOEW'S ORPHEUM
HELD FOR A 4th WEEK!
INGRID BERGMAN
Gregory PECK
in ALFRED HITCHCOCK'S
"SPELLBOUND"
plus
PETE SMITH'S 'FALA AT HYDE PARK' In Technicolor
and LOEW'S LATEST NEWS

INGRID BERGMAN'S First Picture since winning THE ACADEMY AWARD
Released thru UNITED ARTISTS

THE BEST IN MOTION PICTURES
WEHRENBERG-KAIMANN
THEATRES

APOLLO	DeBal. & Waterman	DANNY KAYE VIRGINIA MAYO FREDRIC MARCH VERONICA LAKE 'WONDER MAN' 'I MARRIED A WITCH'
MELBA MICHIGAN	Grand & Miami Starts 7:00 Michigan & Robert	DINNERWARE TO THE LADIES Jon Hall, Peggy Ryan, 'MEN IN HER DIARY' Simone Simon, 'MADEMOISELLE FIFI'
CINDERELLA	Cherokee & Iowa	Dinnerware to the Ladies. Starts 7:00 P. M. Gloria JEAN, 'RIVER GANG.' Lon CHANEY, 'STRANGE CONFESSION'
VIRGINIA	5117 Virginia	John WAYNE, V. Hruba RALSTON, 'DAKOTA.' Susanna FOSTER, Franchot TONE, 'THAT NIGHT WITH YOU'
LEMAY	318 Lemay Ferry	Warner BAXTER, 'CRIME DOCTOR'S WARNING' Ruth TERRY, 'TELL IT TO A STAR'
NORMANDY	7324 Nat. Bridge	Dennis MORGAN, Irene MANNING, 'DESERT SONG' Jinx FALKENBURG, 'THE GAY SENORITA'
STUDIO	6237 Nat. Bridge Starts 6:00	VAN JOHNSON FAYE EMERSON 'BORN FOR TROUBLE'
SAVOY	Ferguson, Mo.	HUMPHREY BOGART ANN SHERIDAN 'IT ALL CAME TRUE'
PAULINE	5000 Claxton	Richard CONTE, 'THE SPIDER' Kane RICHMOND, 'TIGER WOMAN'
ROBIN	5479 Robin	Johnny Mack BROWN, 'FLAME OF THE WEST' Leon Errol, 'MAMMA LOVES PAPA'
LOWELL	5039 N. Broadway	LOWELL ONLY—VERMILION ROSE NIGHT William Gargan, 'MIDNIGHT MANHUNT'
BRIDGE	4889 Nat. Bridge	Duncan Renaldo, 'Cisco Kid In Old New Mexico'
MELVIN	2912 Chippewa	Ruth TERRY, George BYRON, 'JAMBOREE' Walter Pidgeon, Greer Garson, 'YOUNGEST PROFESSION'
SOUTHWAY	9736 S. Broadway	John GARFIELD, 'PRIDE OF THE MARINES' Evelyn ANKERS, 'FATAL WITNESS'
O'FALLON	4026 W. Florissant	ROSE MARIE NIGHT
BADEN	8201 N. Broadway PARK FREE	RICHARD CONTE FAYE MARLOWE 'THE SPIDER'
ASHLAND	3520 N. Newstead	ADELE MARA 'TIGER WOMAN'
QUEENS	4700 Maffitt	Golden Tulip Coupons Redeemed. Sidney TOLER, 'THE SCARLET CLUE.' Lon CHANEY, 'STRANGE CONFESSION'
BREMEN	20th and Bremen	Bremen Only—Royal Lace Night Salisbury Only—Royal Iris Night
SALISBURY	2504 Salisbury	Sidney Toler, 'THE SCARLET CLUE' Lon Chaney, 'STRANGE CONFESSION'
JANET	6900 W. Florissant	Gloria Jean, 'RIVER GANG.' Jinx Falkenburg, 'THE GAY SENORITA.' 'APPOINTMENT IN TOKYO'
BEVERLY	7740 Olive Park Free	JOHN GARFIELD ELEANOR PARKER 'PRIDE OF THE MARINES' STEPHANIE BACHELOR RICHARD POWERS 'PORT OF FORTY THIEVES.' Cart.
OVERLAND	Overland, Mo.	Van Johnson, Spencer Tracy, 'THIRTY SECONDS OVER TOKYO' 'SECOND FEATURE' CART.
GEM	Theatre St. John's	DANNY KAYE VIRGINIA MAYO 'WONDER MAN' Tom CONWAY, 'THE FALCON IN SAN FRANCISCO.' Cartoon.
OSAGE	Kirkwood, Mo.	JOHN WAYNE VERA RALSTON 'DAKOTA' Tom NEAL, 'FIRST YANK INTO TOKYO'
Kirkwood	Kirkwood, Mo.	Walter PIDGEON Van JOHNSON Lana TURNER 'WEEK-END AT THE WALDORF' James CRAIG, 'DANGEROUS PARTNERS'
OZARK	Webster Groves, Mo. Cont. From 2 P. M	MERLE OBERON CLAUDE RAINES 'THIS LOVE OF OURS' CHARLES COBURN GINNY SIMMS 'SHADY LADY'
CONGRESS	4023 Olive	JOAN LESLIE ROBERT AIDA PAUL WHITEMAN 'RHAPSODY IN BLUE' 8:00 P. M. ONLY SELECTED SHORTS
Compton	3145 Park	D. O'Keefe, 'EARL CARROL'S VANITIES.' Jane Winters, 'FACES IN THE FOG.'
FAIRY	5640 Easton	'FIRST YANK INTO TOKYO' 'HITCHHIKE TO HAPPINESS'
HI-WAY	2705 N. Flor.	Adele Mara, 'TIGER WOMAN.' C. Starrett, 'ROUGH RIDING JUSTICE.' Cart. News. Serial.
KING BEE	1710 N. Jefferson	'Springtime in the Rockies' 'Thanks a Million' 'Dangerous Intruders'
Lexington	3408 N. Union	Paul Kelly 'CHINA'S LITTLE DEVILS' 'RUSTLERS HIDEOUT' CARTOON—COMEDY—NEWS
LYRIC	CH. 9262 6th Near Pine	Phillip Terry 'PAN-AMERICANA' 'THE LONE STAR RANGER'
McNAIR	2869 McNair	THREE FEATURES: 'SPRINGTIME IN TEXAS' 'ARMY WIVES' 'DANGEROUS INTRUDERS.' Cartoon.
NEW SHENANDOAH	2227 S. Broadway	JOAN CRAWFORD JACK CARSON 'MILDRED PIERCE' Allen Jones, 'THE SENORITA FROM THE WEST'
BRENTWOOD	2529 Brentwood	ALICE FAYE DANA ANDREWS 'FALLEN ANGEL' Joan Davis, Jack Haley, 'GEORGE WHITE'S SCANDALS'
MARYLAND	1860 S. 13th	JOHN WAYNE MARTHA SCOTT 'WAR OF THE WILDCATS'
WHITE WAY	Sixth & Hickory	DON BARRY LYNNE ROBERTS 'THE CHICAGO KID'
LONGWOOD	9415 S. B'way	Irene DUNNE, Alexander KNOX, 'OVER 21' Chester Morris, 'Boston Blackie Booked On Suspicion'
NEW MERRY WIDOW	17th & Chouteau	Jon Hall, Louise Allbritton, 'MEN IN HER DIARY' Diana Barrymore, 'FRONTIER BAD MAN'
PEERLESS	1915 S. Broadway	Lynn Merrick, Robert Stanton, 'BLONDE FROM BROOKLYN' John Mack Brown, 'RIDERS OF THE BORDER'

Macklind	5415 Arsenal	A. Sheridan, H. Bogart, 'It All Came True.' Van Johnson, 'Born for Trouble.' Comedy, Cartoon.
PALM	3010 Union	Bob Hope, Virginia Mayo 'PRINCESS AND THE PIRATE' Jane Winters, 'FACES IN THE FOG'
Plymouth	1175 Hamilton	Red Skelton, 'I Dood It' Gloria Jean, 'River Gang' Comedy
PRINCESS	2841 Postalozzi Open 6:30	BIG BIRTHDAY SHOW JOHNNY WEISSMULLER 'Tarzan and the Amazons' Author Lake, 'The Big Showoff' Zane Grey's 'West of the Pecos' 3 STOOGES, 2 COLOR CARTOONS
RIVOLI	CE. 8341 6th and Olive	Lon Chaney 'OF MICE AND MEN' 'ARIZONA WHIRLWIND'
U. CITY	6324 Bartmer	B. Grable, J. Haver, J. Payne, 'The Dolly Sisters' (color). 'The Unwritten Code.' Comedy.
Webster	Hadley & Clinton	J. Cagney, M. Lindsay, 'Frisco Kid.' Richard Dix, 'Power of the Whistler.' Com. Serial.

Our Cinderella Man Is Back Again
OPENING FRIDAY Show Time 8:00 and 11:45
JERRY LESTER!
With His Delightful New Songs and New Style in Cafe Comedy!
AT DINNER—He's Prince Charming
the whole family loves him—
AT MIDNIGHT—With His Magic Wand
he enchants the after-theatre throngs—
together with LLOYD & WILLIS
RAY ANTHONY
and His
21-Piece Orchestra
CHASE HOTEL ROsedale 2500 NO COVER **Chase Club**

VILLAGE BARN
EVERY SAT. NITE 3656 WASHINGTON 6 10 BIG ACTS. 2—BIG SHOWS—2
Variety for all ages. FUN, GAMES, PRIZES, $1.50 per person, includes all set-ups. Bring your own liquor. FR. 8712

ELITE CAFE
6th & Lucas
BROILED CHARCOAL STEAKS
We specialize in all Italian
SPAGHETTI—RAVIOLI
"Right in the Heart of Downtown"
1 Block No. of Washington—CE. 9655

OYSTERS in SEASON
GARAVELLI'S Tropical SNACK BAR
Famous for Fine Drinks and Sea Foods
• TRY OUR FRIED SHRIMP and OYSTERS
• ALWAYS FRESH ARRIVE DAILY
DeBaliviere at DeGiverville
15 Minutes From Anywhere

Flamingo Room
Announcing the return of
2 for 1 Cocktails
5 to 6 P. M. Daily Except Sat.
Visit the KEY ROOM
fairmont hotel
MARYLAND EUCLID

PLUS
BLACKIE SOLVES A MURDER—TO SAVE HIS OWN NECK!
'CLOSE CALL FOR BOSTON BLACKIE'
with CHESTER MORRIS—GEORGIE STONE—RICHARD LANE
TODAY
It's your Valentine fun at
LOEW'S STATE

STOCK MARKET RALLIES AFTER 5-DAY SETBACK

Steels, Motors, Liquors, Rubbers, Rails and Specialties Up 1 to Over 3 Points at Best.

NEW YORK, Feb. 14 (AP) — The stock market today enjoyed a techical rally of 1 to 3 or more points but eventually encountered opposition and advances, near the close, were well under their best in the majority of cases.

Dealings, fairly active in the forenoon, slowed as the session progressed and trends wavered. Star performers in the morning were the steels, motors, liquors, rails, rubbers, mines and specialties. Most of these backed away in the final hour and scattered losers appeared toward the finish.

Transfers of 1,290,000 shares compared with 1,680,000 shares yesterday.

The market was not as broad as yesterday. Of the 957 issues traded in today, 646 were higher, 167 lower and 144 unchanged. Twenty-five made new 1945-46 highs and four new 1945-46 lows.

The Associated Press average of 60 stocks closed up .5 of a point at 77.6.

Basis of Buying.

Buying revived on the idea that the list may have been oversold in five successive declining sessions. Hopes for a White House announcement on the new pay-price formula which could bring strike settlements aided sentiment to a certain extent. Numerous customers were unconvinced, however, and these continued to lighten accounts.

Favorites included American Radiator and Certain-teed, at highs for the past year. Ahead most of the day were U.S. Steel, Youngstown Sheet, General Motors, Goodyear, Goodrich, Montgomery Ward, Schenley, Distillers Corp., Hiram Walker, Standard Oil (N.J.), Southern Pacific, Great Northern, Douglas Aircraft, American Airlines, Eastern Air Lines, American Water Works, Anaconda, American Smelting, Phelps Dodge, du Pont, Allied Chemical and Air Reduction.

Losses, at one time or another, were posted for Bethlehem, Chrysler, General Electric, International Harvester, Oliver Corp., Consolidated Edison and Eastman Kodak. Philip Morris stumbled to a new low.

Trend on the Curb.

Among forward curb leaners were Barium Steel, Elliott Co., Cities Service, Franklin Distillers and Kobacker Stores.

International Paper, on the big board, climbed rapidly in the wake of the first dividend since recapitalization in 1941 and the calling of a sizable portion of the concern's convertible preferred. The senior stock dipped substantially on the news.

Occasional flurries in building material securities were attributed partly to the possibility that companies in this field may profit by expanding repair work before the real construction boom gets under way.

Mining issues were propped by the campaign in Congress to defeat legislation which would permit the sale of silver to manufacturers at 71.11 cents an ounce. The contention was that the metal should be bought and sold by the Treasury at its full monetary value of $1.29 an ounce.

For the week concluded Feb. 9, the Edison Electric Institute placed power output for the nation as a whole at 11.6 per cent below the comparable 1945 stretch.

Day's 15 Leaders.

In the following table will be found the sales, closing prices and net changes of the 15 most active stocks traded in on the New York Stock Exchange today:

Security.	Sales.	Close.	Ch'ge.
Comwlth & Sou— —	43,000	4¼	*⅛
Am Rad & Std S —	34,700	21	*⅛
Philip Morris — —	27,200	49¾	—2¼
United Corp — —	26,700	6⅛	*¼
Gair Robert — —	23,600	9⅞	*⅝
Gen Motors — —	16,100	75⅞	*⅝
Aviation Corp — —	15,300	13	*⅜
Col Gas & El — —	13,300	12½	*⅝
Socony Vac — —	12,700	16⅝	—⅛
Graham Paige — —	12,100	14⅛	*⅝
Callahan Z-Ld — —	11,900	6¼	*¼
Curtiss Wright — —	11,200	10⅝	*⅜
Sinclair Oil — —	11,200	19	*⅜
Canad Pac — —	11,100	21⅜	*⅜
Pan Am Airw — —	10,300	24½	*⅜

Stock Exchange to Close Feb. 22 and 23.

NEW YORK, Feb. 14 (AP)—The New York Stock Exchange announced today it would be closed on Feb. 23, Saturday, as well as on Friday, Feb. 22, Washington's birthday.

CENTRAL INDUSTRIAL POWER OUTPUT 19.4 BELOW 1945

NEW YORK, Feb. 14 (AP) — Electric power production for the week ended Feb. 9 totaled 3,983,493,000 kilowatt hours compared with 3,982,775,000 (revised) for the preceding week and 4,505,269,000 for the corresponding week a year ago, Edison Electric Institute reported today.

The week's total represented a decline of 11.6 per cent from last year for the nation. Percentage drops for geographical divisions were Central Industrial 19.4, Southern States 13.9, Pacific Coast 10, Mid-Atlantic 3.8, West Central 3.3 and New England 2.1. The Rocky Mountain Division showed an increase of 3 per cent over a year ago.

SPECIFY Waldes KOVER-ZIP
WALDES KOHINOOR, INC. REG. U.S. PAT. OFF.
LONG ISLAND CITY 1, NEW YORK
Sales Representative:
J. A. Knabb CHestnut 8495

THE NEW YORK STOCK MARKET

Ann. Div. in Dollars.	Sales 100s.	High.	Low.	Close.	Net Ch'ge.
AbbotLab1.60a	1	97½	97½	97½	—¼
ACF-BrillMot	12	17½	17	17¼	*¼
AcmeStl.40e	10	35¼	34⅛	34½	—¾
AdamsEx .65g	11	22	21½	22	*1
Adams-Mill½e	1	53	53	53	—1½
Addressog-M 1	2	37¼	37	37	—¼
Adm Corp ⅛e	7	18¾	18½	18¾	*⅜
Air Reduc 1a	10	54½	52½	54¼	*1¾
Ala&Vicks6	†50	133	133	133	....
Alaska Juneau	34	10⅞	10½	10⅞	*¼
Alleg Corp	78	7½	7⅛	7⅜	*¼
do pf	12	62¼	61¼	61¼	*⅞
do pr pf	2	75¼	74½	75¼	*1¾
AllegLudStl2	2	45½	45	45½	*½
AllenIndus¾g	1	23½	23½	23½	....
AlCh&Dye6	5	200	197¼	199½	*2½
AlliedKid1b	4	26½	25¾	26½	*1¼
AlliedMills 2g	2	37¾	37¼	37¼	—¼
AlliedStrs 1.60	34	51⅞	51¼	51¾	*1
Allis ChM1.60	22	52⅞	51⅝	51¾	*¼
do pf 4	7	129	127⅞	128¼	*1¾
††AlphaPC 1	4	33½	32	33½	*1¼
AmalLeather	5	10½	10⅜	10½	*⅜
AAChDel 1.20a	5	42	42	42	—1¼
AmAirl 1g	24	76¼	74¾	75¾	*2¾
AmBankNote 1a	5	37¼	37	37¼	*¼
AmBosch ½e	2	25½	25½	25½	*½
AmBrShoe 1a	5	56	55	56	*1
AmCable&Rad	36	15¾	15¾	15⅝	*¼
AmCan 3	15	96¾	95½	95½	—1
do pf 7	†10	204½	204½	204½	*½
AmCar&F 3g	6	65½	65	65⅜	*1⅛
AmCh&Cable 2	13	38½	38	38¼	—¼
do pf 5	†10	142	142	142	—6
AmChicle 4a	†770	141	140½	140½	—1¼
AmCrystalSug	10	30¼	30	30¼	*½
do pf 6	†20	107¾	107½	107¾	*½
AmDistill 2	5	52	51½	52	*1½
AmEncausTil	29	11⅛	10⅝	11⅛	*⅝
AmEuropean.61g	1	19	19	19	—½
AmExportL2	11	42¾	42¼	42¼	—¼
Am&ForPow	51	12⅜	11⅝	12	*⅛
do $6pf1½k	2	111¼	111¼	111¼	*1¼
do $7pf1¾k	4	121	120	120	—2
do 2 pf	9	38	37½	37¾	*¼
Am-HawaiiSS3	3	50	49½	50	....
AmHide&Leath	13	11⅞	11⅝	11⅝	*¼
AmHomePr2.40a	2	110½	110¼	110¼	*½
Am Ice	24	16⅝	16⅛	16⅛	*⅛
do pf 3e	1	103¼	103¼	103¼	*¼
AmInvestIll.60	1	12⅞	12⅞	12⅞	—⅛
AmLocom1.40a	22	41⅛	40	40	*¼
AmM&Fdy.80	10	39¼	38½	39	*1¼
AmM&Met1	2	19⅜	19⅛	19⅜	*⅛
AmMetal1	2	38	38	38	....
AmNCo2.10a	†170	77	73½	76½	*2
AmPow&Lt	61	17⅛	16¾	16¾	*½
do $6 pf	8	108	107	107	....
do $5 pf	4	96	95⅜	96	*1
AmR&SS.40	366	21⅝	20¾	21	*½
do pf 7	†10	186	186	186	*4
††AmRollM¼e	25	35	34	35	*1
do pf 4½	†230	100	99½	100	*1
AmSafetyRaz2	4	39½	39	39¼	*¼
AmSeating1	8	30½	30	30	*½
AmShipB3g	†30	45	45	45	—½
AmSm&R2a	18	68¼	66⅜	67½	*1⅜
do pf 7	†80	178¾	177	177	—2⅜
AmSnuff2	1	49¼	49¼	49¼	—¼
do pf 6	†10	168	168	168	—2
AmStlFdrs2	13	47½	46¾	47½	*⅜
††AmStores1	3	31	30¼	30¼	—⅛
AmStove1.20	1	35	35	35	*1¼
AmSugarR2e	5	54¼	54	54	....
AmSugar pf 7	1	153	153	153	*½
AmSumTob 1a	9	50	49	50	*1
AmTel&Tel 3	15	192¾	192¼	192½	*½
AmTobacco 3a	1	84½	84½	84½	....
do B 3a	14	84½	83	84¼	—1¼
do pfd 6	†140	165	163½	165	*1¾
AmTypeFdr½e	12	26⅞	26¼	26½	—¼
AmViscose 2	15	69	68¼	69	*1
AmWaterWorks	39	24¾	24¼	24⅝	*⅜
AmerWoolen	19	46⅛	44¼	44⅝	*⅛
do pfd 16g	1	144	144	144	—¼
AmZL&S .10g	28	14¼	13½	14	*⅜
AnacondCop2½	37	49⅜	47⅞	49	*1¼
AnchorHockGl 1g	5	44	43¼	44	—1
AndersonClay.40e	6	46¾	45⅞	46¾	*1¼
APWProd	2	9⅝	9½	9⅝	*⅛
ArcherDanM .80	8	28	27¾	28	*⅛
Armour&Co	79	14⅝	14¼	14½	*⅜
ArmstCork1a	5	56¾	56	56¾	*¾
ArnoldConst½a	2	26½	24⅜	26½	*1
ArtloomCorp.40	36	25	23	25	*3¼
AssdDryGds.45e	5	48½	48½	48½	*½
do1pf6	†20	141½	141½	141½	—½
do2 pf 7	†20	139½	139	139	—¼
AtchT&SF6	11	105¼	104½	105¼	*1⅛
do pf5	9	120	119	120	*1
AtlCstLine	10	75	75	75	*½
AtlG&WInd3g	3	40	40	40	*⅛
fmAtlRefin1½	43	34½	34¼	34¼	—¼
do pf4	†90	118¼	118	118¼	—⅛
AtlasCorp½	20	27¾	27¼	27½	*½
do pf 3	1	56	56	56	....
AtlasPowd¾e	†30	88	87¾	87¾	*½
AustNichols	1	17	17	17	....
do pr A6g	†10	108	108	108	....
AutocarCo 2f	1	33½	33½	33½	*1¾
AviaCorp.20g	149	13	12⅝	13	*⅜
do pf 2¼	3	76	75	75½	*2½
BaldLoco1½	16	36½	36	36	*¼
Balt&Ohio	78	27⅛	26⅛	26⅝	*¼
do pf	28	45½	44	45½	*1¼
Bangor&Ar	1	22¼	22¼	22¼	*¼
do pf 5	†50	79½	78½	79½	—½
BarberAsph1	6	42	41	41	—⅜
BarkerBros1a	4	49	49	49	....
do pf 2¼	†60	54	54	54	—1
††BarnsOil.80	8	23¼	23	23¼	*⅛
BathIrWks4	9	30⅞	30¼	30⅞	*⅝
BayukCig1½a	2	43¾	42¾	43¾	*1¾
BeatriceCre1.40a	6	65½	65	65¼	*½
††BeckSpf4¾	†10	105½	105½	105½	*½
BeechAirc1g	63	20½	18⅞	20	*1⅛
Beech-NutPack4a	1	140¼	140¼	140¼	*1¾
Belding-Hem.80	6	21½	21	21⅜	*⅜
BellAirc 1e	23	30¾	29¾	30	—⅛
††Bell&Howell1½	4	28½	28	28½	*1⅛
BendixAviat½e	8	55½	54¼	55	*1⅛
BenefInL1.20a	2	31½	30⅞	30	—1
Best&Co1a	7	38¼	37⅛	38	*1½
BestFoods1	8	25¾	24⅞	25⅝	*⅝
BethSteel6	4.	108¾	106½	107¾	*1
do pf 7	1	160	160	160	—1
Black&Dec1.60	4	40¼	39¾	39¾	*¼
Blaw-Knox.60a	74	28½	27	28½	*1⅝
BoeingAirplane	9	30⅝	29¾	30	*⅛
BohnA&Br3	1	68½	68½	68½	....
BondStrs1.40	5	38¾	38⅝	38¾	*¼
††BordenCo.½e	8	52	50½	50½	—1½
Borg-War1.60	16	50⅞	49⅞	50½	*½
Boston&Maine	2	10¼	10⅛	10⅛	*⅛
BowRollBear½e	1	59¾	59¾	59¾	*¾
††BraniffAir.60	13	30⅜	29	30	*1
BridgepBr.60	24	19¼	18½	19¼	*½
BriggsMfg2	21	51	50	50⅜	*⅛
Briggs&Strat2	5	56¼	54	56	*3
††Brist-My.35e	15	41	40	41	*1⅛
do pf 3¾	†60	112	111½	112	*1
BrownShoe.30e	2	37	36½	37	—½
Bruns-Balke1	1	36	36	36	*1
Bucy-Erie.70g	8	21¾	21¾	21¾	*¼
BuddMfg¼g	48	24⅜	22½	24	*⅜
††do pf 5	†120	98½	98	98	*¼
BuddWheel.60	7	27	26¾	26¾	*1
BulovaWat1½	5	42¾	41¾	42½	*1
BurlMills1.40	22	41¾	41⅛	41½	*⅛
BurrAddM.40	14	19½	19⅛	19¼	—⅛
††BushTerm.35e	5	13⅞	13⅝	13⅞	*⅝
BushTerm pf6	†20	92½	92¼	92¼	—¼
BuTeBpf¾k	†140	87	85½	87	*½
ButlerBr .35e	6	28¾	28½	28½	*⅛
ButCo&Z ¼e	16	8½	8⅛	8½	*⅛
ByersAM ¼g	13	33¾	32½	33⅛	*⅝
do pf 7	†60	107	107	107	—½
ByronJack 1a	2	34¼	34	34	—½
CalPack 1½	3	45	44½	45	*½
do pf 2½	†10	55	55	55	—½
CalZ-Lead	119	6½	5⅞	6¼	*¼
Cal&Hec .35g	42	11¼	11	11	....
CampWyant ¼e	5	35⅝	35	35	....
CanDryGAle 1	1	45½	45½	45½	*1
do pf 4¼	†60	129	129	129	....
CanPacifi ¾e	110	21¾	21¼	21⅜	*⅜
CapAdm pf3	†10	55½	55½	55½	—½
CaroC&O 5	†30	133½	133½	133½	....
CarpStl ½e	5	51¼	50¼	50¾	....
CarrierCorp	24	31	30⅝	31	*1
do pf new	3	59	58	59	*1
Carr&Gen.20a	7	9½	9⅜	9½	....
CaseJICo1.20e	3	45¼	45¼	45¼	*⅜
do pf 7	†20	180	180	180	—1
††CateTractor3	8	73	72½	72¾	*1¼
CelaneseCorp 2	20	60¾	59⅛	59⅛	....
Celane7% pf7	†70	160¾	159	160¾	*1¾
CelotexCorp ½	11	26⅞	26¼	26⅝	*⅝
do pf 1	†320	21½	21⅜	21½	*½
CentAguirre1½	12	27	26¼	27	*½
Cent Foundry	8	13⅛	12¾	12¾	—⅛
CenHuG&E.48	7	13	12⅞	12⅞	*⅛
Cent R R N J	1	20	20	20	....
CentViolSu2¼g	1	40	40	40	....
Cerro dePas½e	6	47½	47	47¼	*⅞
Certain-teedPro	95	18⅜	17⅝	18¼	*⅞
Chain Belt 1	5	39	38½	39	*½
ChPap&F4½	†10	113	113	113	....
ChesCorpVa.80	1	20	20	20	....
Ches&Ohio 3b	16	60½	60¼	60⅜	*⅛
Chi&EIll	14	15¾	15⅛	15½	*¼
do A 2g	13	25	24¼	24¼	*¼
ChiGreat Wesa	11	14⅜	14	14⅛	*⅛
do pf ⅝k	2	32¾	32¾	32¾	*¼
ChiMStP&P	64	34⅝	34	34⅜	*⅜
do pf	28	78⅝	77¾	78⅜	*⅜
ChiMailOrd.60a	5	36¾	36	36¾	*¾
Chi&NW3g	11	41⅞	41	41½	*1
do pf1¼e	13	75½	75	75½	*⅜
do $2 ½ pf 2½	†10	66¼	66¼	66¼	....
ChickshaCotOil1	1	22	22	22	....
Childs Co	14	14½	14⅛	14⅛	*⅛
ChileCop2a	†10	47½	47½	47½	—1½
Chryslercorp3	30	135¾	133½	134¾	*1¼
C.I.T. Finan2	15	54¼	53	53	—¾
CityIce&Fu1.20	2	32¾	32¾	32¾	*⅜
City Stores.60	6	23¼	22¾	22¾	....
ClevElIllmpf4½	1	112½	112	112	—¼
Clev&Pspl2	†20	56⅜	56⅜	56⅜	*⅞
ClimaxM1.20a	11	41½	41¼	41¼	*⅞
CluettPeabody2	5	55½	54½	55½	*1
Coca-Cola3a	2	197	197	197	—1
do A 3	1	65	64¾	65	*¾
Colgate-P-P1a	11	46¾	45½	45¾	*¼
do pf 3½	†10	106	106	106	....
Collins&A1a	1	53½	53½	53½	*1½
ColFuel&I.15g	29	21¾	20½	21¼	*⅞
do pf 1	9	23½	23	23¼	*¼
Col&Slpf	†210	33⅛	32¼	32¼	....
do 2 pf	†150	32¾	32	32¾	—¾
ColumBA.40e	21	44	42½	42½	—¾
do B .40e	3	43¾	42½	42½	—¼
ColG&E.10e	133	12½	11⅞	12½	*⅝
do6pc.pf6	12	110½	110¼	110¼	—¼
do5pc.pf5	†10	105½	105½	105½	....
ColumPict	1	28	28	28	*¾
ColumCarb1.40a	1	39¾	39¾	39¾	*¼
ComlCredit2	11	52¾	52	52½	*½
do pf 3.60	2	114	113	114	—¼
ComlSolv.60a	16	21¾	21½	21¾	*¼
ComwEdis1.04	62	32⅞	32⅝	32¾	....
Com&South	426	4¼	4⅛	4¼	*⅛
do pf 1½k	5	128	125¾	127	*1¼
CondeNast¼e	1	52½	52½	52½	*1
Cong-Nairn1a	5	35½	35⅛	35⅛	*¼
ConsolCigar2	1	41	41	41	—¼
ConsCopper.20g	50	9¾	9¼	9⅝	*⅛
ConsEdis1.60	41	35⅜	34⅝	34⅝	—⅛
do pf 5	2	109	108¾	109	—⅛
††ConsLaundri1	2	18¼	17⅞	17⅞	—⅛
ContNatGas1a	5	46	45¼	46	*1
ConRRCubapf	7	41¼	40½	41⅛	*⅝
ConsVultee2	43	30	29½	29¾	*⅛
do pf 1¼	15	33¼	33	33¼	*¼
ContCorp.40e	2	43⅝	43	43⅝	*1¾
ContBak½e	10	14⅜	14	14⅛	*⅛
ContCan1	17	46¾	45½	46	....
ContDiamFib.40	6	17¼	17	17¼	*¾
ContIns2	2	59⅞	59¾	59¾	*⅛
ContMotors.80	38	22¾	21⅝	22⅜	*⅝
ContOilDel1.60	25	37⅛	36⅜	36¾	*⅛
ContSteel2	5	57½	56	57½	*2
Cooper-Bess1	2	28½	27¾	28½	*1
do pf 3	†30	54½	54½	54½	....
CopperwStl.80	23	22	21½	21⅝	*⅛
do pf 2½	†50	56	56	56	....
CornExc2.40	†110	63¼	63¼	63¼	—½
CornProdu2.60	11	67⅞	67¼	67⅝	—½
do pf 7	†10	201⅞	201⅞	201⅞	....
Cornell-Dub.80	2	25¾	25⅝	25¾	*¼
CorningGlass⅜g	7	36	35¾	36	*⅛
CotyInc.30	1	12	12	12	*⅛
CotyInternat	7	7	7	7	*⅛
CraneCo1a	26	42¼	41	42	*1
CrofWheat1.60	3	34¼	33¾	34¼	*⅞
CrownC&S ¼e	8	55⅜	54¼	55	*1
CrownCk $2pf2	1	52⅛	52⅛	52⅛	*⅛
CrownZellerb 1	11	33¾	33¼	33¾	*½
CrucSteel 2g	5	51½	51⅛	51½	*1
do pf 5	3	113½	113¼	113½	....
CubaRR pf	†30	41	41	41	—1¼
Cuban-ASu ¼e	11	27⅛	26¼	27⅛	*⅝
CudahyPk 1.20a	5	45½	45	45	....
CurtisPubl	26	23	22⅜	22¾	*⅞
do pf	†10	142	142	142	—2
do prpf 3	1	76	76	76	*¼
Curtiss-W ½g	111	10¾	10⅜	10⅝	*⅜
do A 2	8	32	31¾	32	*¼
Cutler-H 1½g	4	39½	39	39½	*½
DavegaSts .30e	2	26½	26	26	—2¼
DavisonCh1¼g	8	26⅞	26½	26⅞	*⅛
DeccaRe1.20a	29	56½	54½	56¼	*1⅝
Deere&Co1½g	22	48¼	47⅝	48	*¾
Del&Hudson4	6	47½	47	47	*⅛
DelLack&West	18	14⅝	14⅛	14¼	*⅛
DetEdis1.20	23	27⅛	26⅞	26⅞	—⅛
Devoe&RA.40a	4	33¾	33	33¾	*¾
DiamMat1½	3	44½	43¾	44	....
DiamTMotor1a	4	30¾	30¼	30¼	*¼
DistC-Sb2.22	11	91¾	90½	91	*2
do pf 5	1	105½	105½	105½	—4
DixieCup¼e	1	43	43	43	—1
do A 2½	5	54½	53	53	—2¾
Doehler-Jarv1	8	28½	27¾	28½	*¾
DomeMinh1.20	7	28	27⅜	27¾	*½
DouglasAirc5g	6	96	95	96	*2½
DowChempf4	1	116	116	116	....
DresserIndust	34	27⅝	26⅞	27⅜	*½
do pf 3¾	1	110½	110½	110½	*¾
DunhillInt	1	29	29	29	—¼
DuplanCor .30e	3	35	33½	35	*1¼
duPdeN 5¼g	10	194½	191	192	*3
do pf4½	1	129¾	129¾	129¾	—¼
EaglePich.20e	6	23⅛	23	23¼	*½
EastAirL1	4	108	104	108	*6
EastSSt ¼e	1	36¾	36¾	36¾	....
EastmanK 2½e	3	242¾	242	242	—2½
EatonMfg3	3	69	69	69	*¾
EdisBrosStrs1	6	30½	30¼	30½	*2
EkcoProd .30e	2	36¾	36¼	36¾	*¼
ElasticStopN	17	13⅞	13⅝	13⅞	*¼
ElAuto-Lite3	10	78½	77½	77½	*1
ElecBoat1a	10	26¼	25⅜	26¼	*1
El&MusInd.08e	7	6⅞	6¾	6⅞	*⅛
ElPower&Lt	38	22½	21½	22½	*⅞
ElStorageBat2	1	53	53	53	....
ElPNGas 2.40	4	51¾	51	51¾	*½
EmersEIM	5	28	27¾	28	*½
EmerR&P .60a	18	32¾	31¼	32¾	*1⅞
EngPubSvc	29	36½	35⅝	36¼	*¼
do $5 pf 5	1	105½	105	105	—⅛
do$5½pf5½	†30	106	105½	106	*¼
do $6 pf 6	2	108	108	108	—1
EquitOffBldg	45	5	4⅝	5	*⅜
ErieRR 1	93	20⅛	19¾	20	*¼
do pf A 5	2	88½	88	88	—½
EurekaWil ⅝g	10	21	20⅜	21	*1⅛
EvansPr ½	6	29⅛	28⅝	28⅝	*⅛
Ex-Cell-O 2.60	3	56¼	55½	55¾	—¼
ExchBuffet ½g	2	9¾	9¾	9¾	*¼
FairbanksM 1a	4	71	70½	71	*2
††FajardoS ¼e	6	30¾	30¼	30⅛	*⅝
FarnsTel&Rad	23	17⅝	16⅞	17½	*½
do ri wi	294	¾	⅝	¾	*3-16
FedLt&Tr 1¼g	1	24⅞	24⅞	24⅞	—⅛
FedMotTr .40a	3	17⅛	16¾	17	*¼
FedDStores 1½	2	61	60¾	60¾	—¼
FerroEnam 1	3	32¼	32	32¼	*¼
FidPFireIns 2a	1	68	68	68	....
FirestoneT&R2a	3	76½	76½	76½	*½
FirstNatStrs 2½	1	61	61	61	*1⅛
Flintkote .15e	12	40	39	40	*1
do pfd 4	†30	114	114	114	....
FlorenceStove 2	2	48¾	48	48¾	*¾
FloridaPow.20g	14	17¾	17⅜	17⅝	*⅛
FollansbeeSteel	12	19⅞	19	19⅞	*1½
do pfd	†30	83	82	83	*1¾
FoodFairStrs 1	11	46½	43½	44¾	—3¼
FoodMach 1.55b	8	76¼	75	75	....
FosterWheeler 1a	2	44¼	44	44¼	*1
FranciscoSugar	2	35	34¾	35	*¼
††FreepSulph2½	5	53½	52¾	52¾	—¼
FreuhaufTra¼e	10	43	42	42¼	*⅜
GabrielCo .10e	1	14⅛	14⅛	14⅛	*⅛
††GairR.30g	239	9⅞	9⅜	9⅞	*⅝
do rts wi	371	1⅛	1	1	....
GamewellCo1	2	24⅛	24⅛	24⅛	....
Gardner-Deny1	5	26¼	26	26	....
GarWood1.40	11	15	14⅞	15	*⅛
do pf 2¼	2	61¼	60¾	60¾	*⅜
GaylordCont1	8	44½	44	44	*½
do pf 2¾	†40	88	88	88	*2
GenAm13.06g	26	18½	18¼	18¼	....
GenAmTr2½	9	67	66½	66½	*⅛
GenBaking.60	3	13	12⅞	13	*⅛
GenBronze.80	5	26¾	26¼	26¼	*⅛
GenCable	9	14⅜	13¾	14⅜	*⅞
do A	4	42⅛	42	42	....
do pf 1¾k	†30	146½	146¼	146¼	—¼
GenCigar1a	1	34¼	34¼	34¼	*1⅛
GenElec1.60	81	50¼	49⅛	49½	—½
GenFoods1.60a	8	55	54⅝	54⅞	*1⅜
GenMills1½	8	47	46½	46½	*⅛
GenMotors3	159	77⅜	75⅜	75⅞	*⅝
do pf 5	1	130	130	130	—1
GenOutAdt¼e	3	20½	20¼	20½	*¼
GenPrecEq1	1	37⅜	37⅜	37⅜	*⅛
GenPubServ	10	6⅜	6⅛	6¼	*¼
do ut	60	19¾	19½	19¾	*¼
GenRySignal1e	3	44½	44⅜	44½	*⅛
GenReal&Util	54	10¾	10⅜	10¾	*¼
GenRefract1g	10	32¼	31⅝	31⅝	....
GeneralShoe 1	2	37½	36½	37½	*1⅝
GenSCpf1½k	†20	124½	123½	123½	....
GenTel1.60	8	38½	37⅞	38	*⅛
GenTimein1a	3	41¾	41	41¾	*1¼
GenT&Rub1	5	41¼	40¾	41⅛	....
GilletteSafR1a	28	30	29½	30	*½
GimbelBros.30e	2	46½	46⅜	46½	*1
do pf 4½	2	104	104	104	....
Glidden Co.80e	7	42⅞	42	42½	*½
GoebelBrew.20	8	7⅛	7	7	....
Goodall-Sanf1½	3	39	38⅝	39	*½
GoodrichBF2¼g	5	74¼	73¾	74¼	*1¾
††GoodyrT&R2	14	67¼	66	67¼	*2
GothHosiery1	7	41	40½	41	*⅛
Grah-PaigeMo	124	14¼	13⅞	14⅛	*⅝
GranbyConMin	15	10¾	10¼	10½	*⅛
GraniteCityStl	7	26¼	25½	26¼	*1¼
GrantWT .20e	6	32½	31¾	32½	*⅛
GtNIrO ct1½g	21	20¾	19⅞	19⅞	—⅛
GtNorthnRy pf3	31	60	58⅛	58½	*⅜
GtWestSug1.20	8	32⅜	32¼	32⅜	*⅛
GreenHL3a	1	82¼	82¼	82¼	*¼
GreyhCorp1.40	43	34	33¾	33⅞	*⅛
GruAirEn 1½e	12	46¼	45⅛	46	*1½
GuantanSugar	8	12⅜	12	12	—¼
do pf 5	†10	100	100	100	....
GulfM&O	35	27	26¼	26¾	*1
do pf 5	1	74½	74½	74½	*½
GulfOil 1a	14	62½	61½	62½	*½
HamWatch .15e	6	25⅜	25	25⅜	*⅜
do pf 4	†250	115½	114¾	115¼	*1⅜
Harb-Walker 1	2	27¼	27¼	27¼	....
HartSch&M 1.60	1	42	42	42	*¾
HatCAm A½g	2	14½	14¼	14½	*1
HayesIndust ½g	7	16½	16¼	16⅜	*¼
HayesMfg	19	14⅜	14⅛	14⅜	*⅛
Hazel-AtlGl 5	†30	136	136	136	....
HechtCopf3¾	†30	108	108	108	—½
HelmeGW 4	1	85	85	85	—½
HerculesMotor 1	1	35½	35½	35½	*½
HercPowd2½g	3	123	122½	122½	*1¼
do pf 5	†10	135	135	135	....
HershChevpf4a	†10	139½	139½	139½	....
HewittRub1	2	27¾	27½	27¾	*¼
Hinde&DPap1e	28	33¾	33½	33¾	*¼
HomestakeMin	13	53¾	52¼	53¼	*1
Hour-Hershey	8	26⅞	26⅜	26⅞	*1¼
do pf 2¼	1	60¼	60¼	60¼	....
HousehFin1.40	2	31½	31⅛	31½	*½
do pf 3¾	†40	110¼	110¼	110¼	*¼
HoustL&P3.50	2	90	89¼	90	*¾
HoustonOil	28	27½	26⅞	27¼	*¼
HoweSound1.60	8	53½	52¼	53½	*1⅞
Hudson&Man	4	11⅜	11¼	11⅜	*⅛
HudBayM&Sh2	10	38⅜	37¾	38⅜	—¼
HudsonMot.40	12	32¼	31¾	32⅛	*⅝
HuppMotor	39	9⅜	8⅞	9¼	*⅜
IdahoPow1.60	1	42¼	42¼	42¼	*¾
IllinoisCen	25	39⅞	39	39⅞	*¾
do pf	1	80	80	80	*1
IllTermRR	18	14½	14	14¼	*½
IndPw&Lt1.20	6	29½	29¾	29¾	....
IndElDoMex	3	18⅞	18⅛	18⅛	—½
IndustRayon2	2	79¼	79¼	79¼	*2
Inger-Rand6	1	135½	135½	135½	—2¼
InlandSteel1e	8	110½	110	110	—1
InspiratCops	8	21⅛	20⅞	21	*⅝
InterchmCor1.60	4	49½	49	49	....
IntercnRub.35g	15	12¼	11⅝	12¼	*⅝
InterlIron¼g	44	19	18⅜	19	*¾
IntBusMach6b	1	205	205	205	*4
IntHar2.60a	12	94½	93¼	93¼	—1
do pf 7	†130	194	193½	194	*½
IntHydroElecA	6	12⅜	12	12	....
IntMin&Ch1	7	31½	30¾	31½	*1½
IntMining	9	10⅝	10½	10½	*¼
IntNkCan1.60	37	41¼	40⅝	40¾	—¼
IntPaper 2	69	45¾	42½	45	*2⅝
do pfd 5	32	119½	112½	114½	—4
IntRyCenAm	6	22⅝	22	22⅝	*⅝
do pf 2½k	†70	112½	112½	112½	....
Int Salt 2½g	1	59	59	59	*¾
Int Shoe 1.80	1	48¼	48¼	48¼	*¼
Int Tel & Tel	67	29	28¼	28⅝	*⅜
do for ct	2	29	28½	28½	....
InterDe St 1.40	4	42¾	42¼	42¼	—¼
IntertypeCorp	1	27	27	27	*1⅛
IsldCrkCoal2	1	45	45	45	....
Jacobs FL .20g	7	22⅜	21¾	22¼	*½
Jewel Tea .35e	2	51¼	51¼	51¼	—¼
do pfd 4¼	†10	111	111	111	....
JohnsManv 3¼g	7	150	148	150	*2½
do pfd 3½	2	135	135	135	—1
John&John .20	1	57	57	57	....
Jones&LStl 2	53	51½	50	51½	*1⅛
do pf B 5	4	153	152⅜	153	*3
Joy Mfg .80a	2	29½	29¼	29¼	*¼
KalamS&F.80a	4	32¼	31¾	32¼	*¼
KanCitySouth	6	28⅞	28½	28⅞	*⅜
do pf 1e	1	62	62	62	....
KaufmaDept.40e	2	37	37	37	....
KayserJ.20e	11	25¼	25	25	—⅛
Kelsey-HWB1½	1	28	28	28	*1
KennecottC2½g	25	55½	54¼	55	*½
KeyS&W1.20a	1	35½	35½	35¼	—1½
Kimb-Clark1½a	3	63	62½	62½	*1
KinneyGRCo	2	18¼	17½	18¼	*¾
do $5 pf 5	†10	90	90	90	*1¼
KoppersCo1.60	4	40	39⅞	40	*⅜
KresgeSS1.20a	6	36½	35⅞	36¼	*⅛
KressSH1.60	3	47	47	47	*1⅜
KrogGrocery2	7	48¾	48¼	48½	*⅛
LacledeGas.10e	72	8¼	8⅛	8⅛	....
LambertCo1½a	4	53¾	53½	53¾	*¼
LeeRub&Tire2a	3	72	71	72	*2
LehighC&N1	10	16½	16	16¼	*⅝
LehighPortC 1	2	44½	44½	44½	*1
LehighVCoal	27	5⅜	5⅛	5¼	....
do pf	9	57½	57	57½	*1
LehValRR	56	14¼	13⅞	14⅛	*¾
LehmanC 1.20a	7	52¾	51	52¾	*1¼
Lehn&Fink 1.40	3	27⅜	27⅛	27⅛	*⅛
LernerSts 1¼	13	34¼	33¾	34¼	*⅛
Lib-O-FGl 1	13	68½	67	67	....
LibMcN&L ½g	14	14	13¾	13⅞	*¼
Lig&Myers 3a	2	91¾	91½	91¾	—¼
do B 3a	5	93½	92¼	92¼	—½
do pf 7	†120	197½	197¼	197½	—½
LilyTulip 1½	3	58	55¾	58	*1
LimaLoco 2a	1	77	77	77	*1½
Link-Belt 2	5	64¾	63¼	63¼	—1¾
LionOil 1a	2	30⅜	30	30⅜	*⅜
LockheedAirc 2	29	40¼	40	40¼	*1⅛
Loew'sInc 1½a	32	38¼	37¾	38¼	*1½
LoneStCem 1½a	4	70	69½	69½	—¼
Long-BLbr .24g	2	29¾	29⅛	29⅛	—¼
Lse-WilBisc 1a	2	77	76½	76½	*½
LorillardP 1	10	28	27½	28	*⅝
LoG&EA1½	2	29¾	29⅝	29⅝	*⅜
L&N3.52	6	69½	68¼	68¼	—¾
LukensStl.35g	17	27¾	27⅛	27½	....
MackTrucks3g	2	72¾	71½	72⅝	*⅜
Macy(RH)1.60	6	48½	48	48½	*1
††MadSqGar1	3	36¾	36¼	36¾	*¾
MagmaCop½	10	26¼	25½	26¼	*⅝
ManatiSug¼g	7	15	14¾	14⅞	*⅛
Ma. delBr¼b	1	22¾	22¾	22¾	—¼
MaraOr.pl.07g	5	6⅞	6¾	6⅞	*¼
MarineMid.15e	77	10½	10⅛	10⅜	*⅛
MarksSR prpf	†170	18⅛	17¾	17¾	*⅛
MarshallF1.20a	11	43⅞	43⅛	43¾	*⅝
do pf 4¼	1	112	112	112	*⅝
Martin(GL)3	16	41	40½	40½	*½
Martin-Par.60	7	27½	26⅛	26½	*½
††Mason teCo1	5	60¼	60¼	60¼	*½
MathiesonAlk1	10	31⅝	31¼	31¼	....
††MayDSt1.70	5	56	55¾	55⅞	....
MaytagCo	3	15¼	14⅞	14⅞	*¼
McCallCorp2a	3	15¼	14⅞	14⅞	*¼
McCroryStores1a	8	35¾	35¼	35½	*1
do3½pf3½	†80	116	115½	116	*½
McGrawHill¼e	2	35	35	35	....
McKessRob1.40	2	50	50	50	*¾
McLellanStr.80	4	28⅝	28¼	28⅝	*⅝
McQuay-Norris1	1	27½	27½	27½	....
MeadCor.20e	9	22½	22⅜	22⅜	*⅝
MelvilleShoe2	2	50⅞	50½	50⅞	—⅛
MengelCo.40a	9	26¼	25½	26⅛	*⅞
Mer&MinHr2	2	46	45	46	....
MiamiCop½g	24	17	16½	16¾	*⅝
Mid-CPet1¼g	20	33	32⅝	33	*¼
MidlandStlPr2	3	56½	56	56½	*1¼
do 1 pf 8	†10	161	161	161	*1
††Minn-HonR1a	4	54	54	54	*¼
MinnMng&M.80	4	47¼	47	47¼	—¼
Minn-Moline	12	15¾	15⅜	15½	*⅛
Minn&StLRy4	2	89½	88½	89½	*1
MStP&SSMA	3	24½	23⅝	24½	*1½
MissionCorp1¼g	9	30¾	29⅞	30¾	*1¼
Mo-Kan-Texas	8	15⅝	15¼	15¼	*⅛
do pf	15	47	46¼	46¼	*⅞
MohawkCarp2	1	48½	48½	48½	....
MonarchMchT2	1	39	39	39	*1
MonsantoChem2a	1	134	134	134	....
do pfC4	†20	110	109¼	110	*1
MontgWard2	23	78½	77½	78⅛	*1⅜
MooreMcLin 1	7	28⅞	28¼	28¼	*¼
Morrell&Co. 2a	1	50	50	50	....
MotorWheel1.20	1	32	32	32	....
MuellBrass1.60	5	56¼	55	56¼	*1¼
MullinsMfg ½	2	19⅜	19	19⅜	*1⅛
††MurphyGC1e	2	155	154½	154½	*1½
MurrayCorp¾g	11	21¼	20¾	20¾	*¼
do pf 2	2	54½	54½	54½	*½
MyersFE&Br¾e	2	63	63	63	*1¼
NashKelvin ½	26	24	23⅝	24	*½
NatAcm 2	2	36¾	36¼	36¾	*1
NatAirlines	7	30	28¾	30	*1⅛
NatAutoFib.15e	7	19⅛	18⅝	19⅛	*⅝
NatAviat 2¼g	8	26⅜	25⅛	26¼	*1
NatBattery 1	2	31	31	31	....
NatBiscuit1.20	27	33½	32⅝	33	....
NatBo&Shr.60a	2	28¼	28⅛	28¼	—¼
NatCan	10	20⅜	20	20	*¼
NatCashR1a	5	42½	42½	42½	*¼
††NatCon1b	4	27¾	27	27¼	*¼
NatCylG.80	3	19½	19⅛	19⅛	*⅜
NatDaProd1.40	8	42	41¼	41⅛	*¾
NatDeptStrs1a	3	45½	45⅛	45⅜	*⅞
NatDistil2	45	72	70	71	....
NatGypsum¼g	28	29⅛	28⅜	28⅝	*¾
do pf4½	†50	107	107	107	....
NatLead½a	15	36½	35¾	35¾	—¼
NatLinenSvc1	2	23¼	23	23¼	*¾
NatM&StC.45g	11	39	37¼	37¾	*1¼
NatOilPr1.10g	5	58	57	58	*1
NatPow&Lt	43	11	10⅝	10⅞	*¼
NatlSteel3	5	90	89	90	*1½
NatSugRef1.40	1	33	33	33	....
NatSupply	27	22¼	21⅝	22	*¼
do pf 4½	†240	104¼	103½	104¼	*⅛
do $2 pf2k	3	30¾	30⅜	30¾	*⅜
NatVulcanF.20e	9	19½	19⅛	19½	*⅜
NatomCo .60g	3	14	13⅞	14	*⅜
NehiCorp ½	2	31½	31¼	31¼	—¼
NeisnerBros 1a	1	55½	55½	55½	*½
NewmMin 1½	13	46	45¼	45¼	—½
NewpIndus .80	17	32½	32	32	*1
NewptNSh 2a	9	28	27½	28	*¼
NYCenRR 1e	65	32⅛	31⅜	31⅞	*½
NYC&StL	1	51	51	51	*1
NYCOmnib	1	36½	36½	36½	*½
N Y Dock	1	25	25	25	....
NYP&Lpf3.90	†50	110	110	110	*½
NYShipbld 3g	12	26¾	26¼	26½	*½
Nor&W 10a	†280	269	267	267½	—2
do pfd 4	†40	124	124	124	*¼
NA'nAvia1g	28	15¾	15¼	15½	*½
NAmCo.31r	18	32½	31¾	32	....
NorPacific1e	99	32⅞	31¾	32¼	*⅜
NorthwAirl½g	24	50½	48½	50½	*3⅞
NorthwTel3	†110	50¾	50	50¾	*⅜
††NorwT&R¼e	3	17	16¾	17	—¼
NorwichPh.60	2	19	18¾	19	....
OhioOil½a	25	22⅛	21¼	22	*¾
OliverCorp1g	17	32	31¼	31¾	*⅝
do pf 4½	1	118¾	118¾	118¾	....
OmnibusCorp1	10	16¾	16½	16⅝	*¼
OppenhCol¾e	2	30	30	30	*⅜
OtisElev.20e	4	38¼	38	38	....
do pf 6	†20	171½	171½	171½	—½
OutbM&M¼e	1	32½	32½	32½	—½
Ow-IllGl¾e	8	86½	86	86	—1
PacAmFish1e	11	17⅝	17¼	17½	*¼
PacCoast	†20	22½	22½	22½	*½
do 2 pf	†270	40	38	40	*2
PacGas&Elec2	16	44¾	44¼	44½	....
PacLighting3	7	64	63⅞	64	—½
PacTe&T6½g	†10	150	150	150	—½
do pf 6	†10	177	177	177	—½
PacTinCon	38	10¾	10¼	10¼	....
PackMotor.15g	92	11⅞	11⅝	11⅞	*¼
PanAmAai¼e	102	24½	23⅞	24½	*⅜
PahandEPL2½	13	46	45½	46	*1½
PanhP&R.20g	19	11⅞	11½	11¾	*¼
ParaffineCos2a	2	80	80	80	....
ParamPictures2	51	68⅞	67	67½	*⅛
Park&Tilford3	2	62¾	62	62¾	*2¼
ParkUtCM.10e	37	6⅝	6⅛	6⅝	*⅛
ParkeDavis.30e	4	38⅞	38¾	38⅞	*1⅜
ParkerRust-P1½	3	32	32	32	....
ParmTransport	5	17¼	17¼	17¼	*⅛
PatinoM2⅝g	16	24	23½	24	*⅝
Penick&Fd3	1	73	73	73	*1
PenneyJC	16	56¾	55	55	—1
Penn-CentA¼g	22	41⅜	39¼	41⅜	*2¼
PennC&Coke1g	4	15⅜	15⅛	15⅜	*¼
Penn-DixCem	8	28¾	28½	28⅝	*⅜
PennPow&Lt	8	24⅝	24⅜	24⅝	—⅛
PennRR2½g	46	46⅜	45¾	46	*⅛
PennSalt1.30g	6	43½	43	43	—½
PeoGasL&C4a	8	92⅞	91½	92⅞	*1⅞
Peoria&East	2	40	38⅝	38⅝	*1⅛
Pepsi-Cola.70a	26	36⅞	36⅜	36¾	*⅛
PereMarq	3	30	30	30	....
do pf	3	93½	91½	93½	*1½
PetMilk1	1	40	40	40	....
PetrolCorp.40g	4	12	11⅞	12	*⅛
PfeifferBr¼e	2	14½	14½	14½	*⅛
Pfizer,C&C.80a	17	40¼	39¾	40	*⅝
PhDodge1.60	35	41¾	40¾	41⅜	*⅝
PhilaCo6% pf8	1	74	73¾	74	*1
PhilaElec1.20	17	29⅛	28⅞	29	....
PhilaEl$1pref1	2	29½	29¼	29¼	....
do pf 4.40	†20	121	121	121	*¾
Phil&Rdg C&I	37	17⅞	17½	17⅞	*¼
PhilcoCorp.80a	16	41¾	40¼	41½	*⅞
PhilipMor1½	261	51⅞	49½	49¾	—2¼
do pf 4	16	108¼	108	108⅛	—⅜
PhillipsPet2	19	52½	41½	52	....
PhoenixHosiery	1	39¾	39¾	39¾	*½
PillsbMill1.20a	1	34	34	34	....
PittCok&Ch¼g	6	14⅞	14½	14¾	....
Pitt Cons Coal	21	23⅛	22¾	22⅞	*⅜
PittForgings 1	3	28½	28	28	—⅛
Pitt Plate Gl	33	43⅜	42⅞	43⅛	*⅛
PittScr&Bol.40	20	13⅜	12½	13⅛	*⅜
PittsburghSteel	9	21	20¼	21	*⅛
do 5 pc pf	†490	85	83½	85	*2¾
Pitts&WVa	1	29¾	29¾	29¾	....
PloughInc .60	1	29⅝	29⅝	29⅝	—⅛
Plymouth Oil 1b	2	23	23	23	—⅛
PondCreekPoc 2	2	37	37	37	*1½
††Poor&CoB¼e	3	25½	25	25	*⅜
PressedStlCar 1	5	27¾	27⅜	27⅝	*⅜
do pfd	3	61¾	61¾	61¾	*1
Procter&Gam 2	6	65¾	65⅛	65⅛	—1⅝
PubSvcCol 1.65	12	37⅛	36½	36½	....
PubSvcNJ .80	69	27½	26⅞	27¼	*½
††do8 pcpf8	†80	147	146¼	147	*⅛
††do 7pcpf7	†50	133½	132½	133½	*¾
††do6pcpf6	†110	122	121¼	121¼	—¼
††do $5pf5	†290	111¼	110	111¼	*2½
Pullman 3g	10	65½	65	65¼	*½
PureOil ¼e	37	22⅜	21⅝	22	*⅛
do 5pcpf 5	1	111¼	111¼	111¼	*¼
PurityBak 1.60a	2	36½	36½	36½	....
RadioCorp .20e	93	17¾	17¼	17⅜	*⅛
do pf 3½	3	89½	89	89½	*1
Rad-Kei-Orph	83	20	19½	20	*⅝
RRSecIllCenSt	†50	35¾	35¾	35¾	*¼
Ray-Man 1e	3	47½	47	47¼	*½
RayonierInc	14	26¾	25⅝	25⅝	—⅜
do pf 2	1	38	38	38	*⅛
Reading2 pf 2	1	44⅝	44⅝	44⅝	*1⅛
RealSilkHos .60	1	27	27	27	*½
do pf 7	20	112½	112	112½	*1½
ReisR&Co pf	†10	117	117	117	—1
ReliableStor ¼a	2	30	29⅞	30	*⅝
RelianceM 1.20a	1	55	55	55	....
RemRand 1.20b	3	38½	38¼	38¼	*¼
ReoMotors 1½	3	29	28½	29	*½
RepubAvia ½g	62	20¾	19⅞	20⅜	*⅞
RepubSteel 1	72	38½	37¼	38⅜	*⅞
RevCop&Br	18	23½	23	23	....
ReynoldsMet 1	5	37⅜	36½	37⅜	*⅝
do pf5½	†80	119¼	118½	119¼	*1¼
ReynoldsSpring1	1	25	25	25	....
ReynTob1.40a	†40	44	43½	43½	—½
do B 1.40a	32	39⅞	39¼	39¼	—⅛
do pf3.60	2	106⅝	106	106⅝	*⅛
RheemMfg1	6	26	25¾	26	*⅜
RichfiOil ¾g	16	16⅝	16⅛	16½	—⅛
RoanAntCop	6	12⅛	11⅞	12⅛	*⅛
Ruberoid 1¼g	2	49	48½	49	*½
††Rupp(J)¼e	6	27½	26¾	27½	*⅞
SafewStores1	8	27¼	27	27⅛	*⅛
do pf5	†40	113¾	113	113	....
StJosephLead2	3	61	60½	60½	—¼
SavageArm¼	19	16¾	16⅜	16¾	*⅞
SchenleyDist2	36	112½	110¼	111	*1¾
SeabAlRR wi	7	36	35⅝	35⅝	*⅜
SeaboardO'l	1	29	29	29	....
SeabALRR pfwi	2	74½	74½	74½	*½
Seagrav Corp	3	15⅞	15¾	15¾	—¼
SearsRoebuck1a	74	42½	42⅛	42¼	....
ServelInc	22	21½	21	21½	*⅜
do pf 4½	†20	112¼	112¼	112¼	—1
ShamO&G.40	11	23⅞	23	23¾	*¾
SharonStl1	1	37¾	37¾	37¾	....
do pf 5	†20	105	105	105	*1
Sharp&D½g	4	27¼	26⅞	27	*½
do pf 3½	1	79⅛	79⅛	79⅛	*⅝
ShellUnOil1 ½a	20	30¼	29½	30	—½
SilverKingCoal	14	13¼	12⅞	13¼	*⅜
Simmons¼e	24	48¾	47	48½	*1
SinclairOil1	116	19	18⅞	19	*⅜
SkellyOil2g	1	56	56	56	*¾
Sloss-ShefStl	7	25⅞	25¼	25⅛	—¼
do pf 1.20	370	24	23¾	23¾	—¼
Sm(AO)Co1	1	81	81	81	*1
††Soc-Vac½a	127	16⅞	16½	16⅝	—⅛
SAmG&P.20g	42	7¾	7½	7⅝	*¼
SoPRicoS2e	6	56½	56	56½	*½
††SoGrL1.60a	2	33⅞	33⅞	33⅞	*⅜
SouCalEd1½	2	37½	37½	37½	*½
SouNatG1¼	12	26	25⅝	26	....
SouthPac3	31	63¼	62½	63¼	*1¼
††SouthRy3	10	55	54¼	55	*1¼
††do pf 5	1	86¼	86¼	86¼	*1½
Spald&B.40g	4	23	22½	22½	....
SparksW.20g	10	12¾	12½	12⅝	*⅛
Spear&Co	1	18	18	18	....
††SpencerK1.80	3	44¼	43¾	43¾	*⅛
SperryCorp2	18	36⅞	36½	36⅞	*⅜
SpicerMfg3	5	75	74	75	*1¾
SpiegelInc	24	22¾	21⅞	22½	*⅝
do pf4½	†170	99	98¼	98¼	....
SquareDCo2	1	67½	67½	67½	....
Squibb&S¼e	2	37½	37½	37½	—¼
††StandBr1.60	2	46½	46½	46½	—½
StdG&E$4pf	20	42⅜	41	41	*⅜
do$6prpf	1	121	121	121	*1
do$7 pr pf	6	131	130	130	—¼
††StandOilCal2	30	46⅜	45⅝	45⅝	—¼
StanOilInd1a	15	40⅞	40⅛	40⅛	—¼
StandOilNJ1a	21	68½	67	67¾	*⅜
StandOilO¼e	9	22⅞	22⅝	22¾	....
StdStlSprg¼e	24	23¼	22½	23⅛	*⅝
Starrett(LS)2	1	49	49	49	*1
††SterDrug1.60	9	44¼	43½	43½	....
Stew-Warn½a	3	24	23⅞	23⅞	*⅛
Stok-VanC	11	34	32½	33¼	*1¼
do pf 1	3	22⅞	22⅞	22⅞	—⅛
Ston&Web1g	7	21½	21⅜	21½	*⅛
StudCorp ½g	54	32⅛	30⅝	31½	*⅝
SunCh.45g	20	19¼	19	19¼	*⅜
SOilpfA4½	†120	123	123	123	....
SunrayOil.20g	20	8⅞	8¾	8¾	....
SunshMng.40	20	21½	20⅜	20⅞	....
Super1a	18	32¼	31½	31½	—½
SupOilCal	2	126	125	125	—2
SuthrindP1.20a	1	39¾	39¾	39¾	*¾
Swift&Co1.60a	10	39¾	39	39¼	*⅝
††SwiftIntl1.60	9	34¾	34¼	34⅝	*⅛
SylvnElPd1¼g	11	39¼	38⅞	39	....
SymgGould½g	37	15⅝	14⅝	15⅝	*1
TalcottJInc.40a	2	14	14	14	—½
Telautograph.40	6	12¼	12	12	....
TennCorp1	1	19¼	19¼	19¼	*½
TexasCo2a	21	56¾	56	56½	*½
TexGulfPd.15e	10	10⅝	10⅜	10⅝	*¼
††TexGfSul2a	15	52¾	50	51⅜	*1⅜
TexPC&O½a	4	26¼	25¾	25⅞	*⅜
TexPacLTr.15g	18	19⅞	19½	19¾	*¾
Tex&PacRy2½g	1	48	48	48	*1½
ThatcherMfg	12	32⅜	32	32¼	*¾
The Fair	1	17¼	17¼	17¼	—¾
ThermoidCo .60	8	16¾	16	16⅜	*¼
ThirdAveTran	7	13⅛	13	13	—½
ThompProd¼e	4	58	57½	58	—½
do pf 4	†50	109	109	109	—½
Thomp-Starrett	17	13½	12¾	12¾	*½
do pf	2	60½	60½	60½	*1½
TidWaAOil.80a	16	20⅜	20⅛	20⅛	....
do pf 3¾	†30	111	110½	111	....
††TimkenRBear2	3	63¼	63	63¼	*¾
Transamerica½a	9	19¼	19⅛	19⅛	....
Trans&WesAir	4	62½	61½	62½	*1½
Transue&Will2	1	31½	31½	31½	—⅜
Tri-ConCor.20g	46	11¼	11	11⅛	*¼
Traux-TraerC1	5	19¾	19	19¾	*1½
TwentC-Fox2a	59	51¾	49⅞	50¾	*1
do pf 1½	3	63½	63⅜	63⅜	*2¼
TwinCityRapTr	4	62	61½	61¾	*¾
TwinCprpf2½	†80	58	58	58	....
TwinCoach	7	23¾	23¼	23⅝	*⅝
Underwood2½	4	75¼	75	75	....
UnionB&P.60a	5	25⅝	25	25½	*1
UnionCarbide3	8	106¾	106⅛	106¼	*¼
UnionOilCal 1	17	25¼	25⅛	25⅛	....
UnionPacific	6	155½	153½	153½	—¼
††UnionTankC2	1	40⅛	40⅛	40⅛	*⅝
UnitedAL½g	57	46½	45¼	46½	*1⅜
do pfd 4½	2	153	152	153	*8½
UnitedAircr2g	18	35¾	34¾	34⅞	*¼
††UnitedBisc1	1	38¾	38¾	38¾	....
UnCig-WStrs	41	12⅞	12¼	12¾	*¾
UnitedCorp	261	6⅛	5⅞	6⅛	*¼
do pf 2k	7	50⅝	50¼	50½	*⅛
UnitedDrug	13	30¼	30	30⅛	*⅜
UnitedDyewood	4	14½	14¼	14¼	....
UnitedElCoal 1	11	20¾	20	20½	*¼
UnitedFruit 4	4	112⅞	112	112⅞	*⅞
UnitedGlm .85g	4	26¾	26½	26½	—⅛
UnitM&M 1.20a	9	53½	53	53½	*¾
do pf 5	†50	110	110	110	*½
UnitedPaperbd	4	12⅛	11⅞	12⅛	*½
US&ForSec	7	27¾	26½	27¾	*1¼
do pf 4½	†450	106½	106½	106½	—½
USFreight ¾g	4	27	26¼	26¼	*¼
USGypsum 2	7	115¾	114	115¾	*1¾
USHoffMa 1g	2	29¾	29⅜	29⅜	*⅜
USIndChem 1a	1	57¾	57¾	57¾	—¾
USLeather	6	12¾	12½	12½	*¼
††do A 2	4	39¾	38½	39¾	*1¼
USLines	35	18½	18⅛	18¼	*⅛
do pf .70	1	12	12	12	....
USPi&Fdy 1.60	5	57¼	56½	57¼	*½
USPlywd .80	4	45	44¼	45	*½
USReal&Imp	35	7⅛	7	7	*¼
USRubber 2	32	70½	68⅛	70½	*2⅛
USSmeltR&M	7	80	79	80	*1
do pf3½	1	88½	88½	88½	....
US Steel 4	61	93½	91⅝	93¼	*1⅞
do pf 7	3	162	162	162	*½
USTobacco1.20	5	28¾	28⅜	28¾	*⅜
UnitStockyd¼g	10	8⅞	8½	8½	....
UnitedStrsA	18	17	16⅜	16¾	*⅜
Univ-CyclopsStl1	1	26	26	26	....
UnivLab	20	12⅞	12⅛	12⅞	*⅞
do pf2½	†10	64	64	64	*1
UnivLeafTob4	†20	102½	102½	102½	*¾
UnivPict2	4	45½	44¾	45½	*1¼
VanNorman¼e	4	22¾	22½	22½	*¾
Van Raalte½e	1	51	51	51	*½
VanadiumC½g	10	37½	36½	37½	*1½
Vertien-CSug½e	1	24	24	24	*¼
††VickChem2	1	84	84	84	*1
VicChemW1.10g	1	42	42	42	*¼
VaCaroChem	14	10½	10¼	10½	....
VaEl&P$5pf5	†50	122	122	122	....
VirginianRy2½	5	50⅝	50¼	50¼	—¼
do pf 1½	2	45	44½	44½	—⅛
WabashRRpf4½	1	84	84	84	....
WaldorfSys1a	5	19½	19¼	19¼	—¼
WalkHG&W h4	6	105	104	104¾	*2¾
do pfd h1	4	21	20⅞	21	....
WalworCe ½g	38	16⅞	16⅜	16½	*⅛
WardBakin .15g	3	13⅜	13¼	13⅜	*⅛
do pf 5½	†20	106½	106½	106½	....
WarnBrosPict2	43	35⅜	34⅞	35¼	*¾
††WarrenPet.80	1	21	21	21	*1⅛
WashGasLt 1½	1	31⅞	31⅞	31⅞	—⅛
WaukeshaMotor1	3	32⅞	32¼	32⅞	*⅝
WaynePump2	3	43	42½	43	*2
WebsterTob	3	14¾	14⅝	14⅝	*⅛
WessonO&S 1a	5	39½	39	39½	*¼
WestIndSug 1a	14	40⅞	39¾	40¼	*⅛
WestPenElA7	†50	114½	114½	114½	—⅝
do 7pctpf 7	†20	118⅛	118⅛	118⅛	—⅝
do 6pctpf 6	†20	112	111¾	111¾	—1¼
WVaPul&P .20e	4	41	41	41	....
do pf 4½	†30	114¼	114	114	....
WesternAirL	4	30	29⅜	29⅜	—⅛
WestAutoSup½e	4	61¼	61	61¼	*¼
WestMaryland	10	11⅝	11⅛	11½	*⅛
WestPac 3	10	52½	52	52½	*¼
do pf 5	2	96½	96½	96½	*½
WestUnTelA 2	18	51⅜	51¼	51½	*½
††WestAirBr¼e	7	38¼	37¾	38	*⅛
WestingElec¼e	56	37⅜	36⅝	36⅝	—⅛
WestElInst .40e	1	47¼	47¼	47¼	*1¼
WestvChlor 1.40	1	38⅞	38⅞	38⅞	*⅞
WheelingStl ¾e	8	54¾	54⅛	54⅜	*⅜
do pr pf5	†120	104⅜	104	104⅜	*1
WhiteMotor1¼b	5	40⅝	40¼	40¾	*¼
WhiteSewM 53e	4	17⅛	17	17⅛	*⅛
Willys-Overla	12	23¼	22⅝	23⅛	*¼
Wil&Co .20e	19	18⅞	18⅛	18¼	—¼
do pf 4¼	2	100	99⅞	100	*¼
Wilson-Jones 1g	1	21	21	21	....
WoodwardIr 1a	4	40	40	40	—¼
Wo(FW)1.60	16	55⅝	55	55	*¼
WorthP&M1½	2	56½	56½	56½	*1½
do cvprpf4½	2	94	94	94	*1
WrightA6g	†20	99	97	97	—4½
Wrigley(W)Jr3	2	82	82	82	*½
WyandWor.80	8	32⅜	31	31¼	*⅛
Yale&Towne.60a	8	47½	47	47	....
YorkCorp.30	17	25⅛	24½	24¾	*¼
YoungSpg&W1	3	32¼	32	32¼	*¼
YoungstSh&T 2	8	70¼	69½	70¼	*1½
YoungstStlDr 1	3	28½	28½	28½	*½
ZenithRadio 1g	4	39¼	39	39¼	*¼
ZoniteProd ½g	4	13⅛	12⅞	13⅛	*⅜

Symbols: aAlso extra or extras. bPlus stock dividend. cCash or stock. gPaid last year. fPayable in stock. eDeclared or paid so far this year. hPayable in Canadian funds. kAccumulated dividend paid or declared this year. ††Ex-dividend. **Ex-rights.

STOCK PRICE AVERAGES.
(Compiled by Dow-Jones.)

	High.	Low.	Close.	Ch'ge.
30 Industr'ls	201.14	198.45	199.75	*1.01
20 Railroads	65.62	64.79	65.11	*.30
15 Utilities	40.40	39.64	40.14	*.42
65 Stocks	75.38	74.33	74.84	*.42

(Compiled by the Associated Press.)

	High.	Low.	Close.	Ch'ge.
30 industrials	104.0	102.5	103.2	*.7
15 railroads	48.7	48.0	48.3	*.4
15 utilities	53.0	52.4	52.7	*.4
60 total	78.2	77.1	77.6	*.5

U.S. TREASURY STATEMENT.

WASHINGTON, Feb. 14 (AP) — The position of the Treasury Feb. 12: Receipts $359,408,712.06; expenditures $345,106,100.20; balance $25,557,415,772.90; total debt $279,488,831,576.53.

INTERNATIONAL PAPER VOTES FIRST DIVIDEND SINCE '41

NEW YORK, Feb. 14 (AP)—Directors of International Paper Co. declared a 50-cent dividend on common stock payable March 30 to holders of record March 8, representing the initial dividend on present company's common stock since its formation in 1941. The last payment on the old stock was $1.80 in 1930.

The directors have also voted to call $10,000,000 par value of the cumulative convertible 5 per cent preferred stock for redemption April 4 at 105 and accrued dividends.

There are outstanding $92,596,600 of this issue. Such preferred stock is presently convertible in two two-and-one-half shares of common up to the redemption date.

NEW YORK, Feb. 14 (AP)—McCrory Stores Corp. directors declared an extra dividend of 25 cents plus the regular quarterly dividend of a like amount on common stock both payable March 29 to holders of record March 14. This is the first extra payment in several years.

COTTON MARKET CLOSES 35C TO $1.35 HIGHER

NEW YORK, Feb. 14 (AP) — Aggressive mill and commission house buying, stimulated by expectations of a more liberal administration price policy, rallied cotton futures today. After touching new seasonal highs and to the best levels in 22 years the market eased off partially on profit taking and hedging.

Late afternoon prices were 35 cents to $1.35 a bale higher. March 25.96, May 26.02, and July 26.05.

Futures closed 35 cents to $1.35 a bale higher.

	Open.	High.	Low.	Close.	Ch'ge.
Mch.	25.88	26.05	25.85	25.94-95	*8-9
May	25.93	26.09	25.93	26.02	*7
July	25.92	26.12	25.92	26.05	*13
Oct.	25.75	26.06	25.75	25.99-26.00	*24-25
Dec.	25.72	26.02	25.72	25.95	*24
Mch.	25.68	25.97	25.68	25.92	*27

Middling spot 26.63n up 7.
n—Nominal.

CORPORATION REPORTS

NEW YORK, Feb. 14 (AP)—A. M. Byers Co. reported today for 1945 net profits of $807,749 equal to $1.58 a common share, compared with $753,010 or $1.35 a share in 1944. For the December quarter the company reported a net deficit of $117,737 against net profit of $129,640 for the like 1944 period. Net for 1945 includes $826,000 estimated refundable portion of federal and states taxes paid in prior years arising from carryback of unused excess profits tax credit and net operating loss deduction for 1945.

	—12 Months Ended Nov. 30— 1945	1944
Engineers Public Service — —	2.06	1.93
	—Year Ended Dec. 3— 1945	1944
Jewel Tea — — — —	2.33	2.12

LOCAL EXCHANGE PRICES STEADY ON FAIR TRADE

Most Transactions Are Made on Unchanged Price Basis — Wagner Electric Higher.

ST. LOUIS STOCK EXCHANGE, Feb. 14—The market was virtually unchanged on sales today as majority of sales were made at previous price levels.

Wagner Electric sold higher.

Dividends in Dollars.	Sales.	High.	Low.	Close.	Net Ch'ge.
AmInv .60b	100	12⅞	12⅞	12⅞	—⅛
Bank Bldg & Eq .12½a	175	9	9	9	....
CentEl .45b	100	10⅜	10⅜	10⅜	—⅛
Coc-CBot .25a	28	35	35	35	....
Dr.Pepper .25a	10	41¾	41¾	41¾	—¼
Huttig .25a	50	24	24	24	....
HydePark .35a	50	28	28	28	....
Hyd PB pf	115	50	50	50	....
Lac Clr .25a	110	18½	18	18½	*½
Lacl Stl 1.30b	50	27	27	27	....
MoPorCe .75b	300	28	28	28	....
Scruggs .75a	100	78	78	78	....
StixB&F .75b	211	35	35	35	....
WagnerEl 2b	70	48½	48¼	48½	*¼

aPaid or declared in current fiscal year. b—Paid in last fiscal year.

CLOSING QUOTATIONS.

Closing quotations on securities whose bids or offers changed:

Security.	Bid.	Asked.
ASAloe 50a — — —	86	....
AmInvest 60b — — —	12¾	13
BankBldg&Eq 12½a — —	9	9½
BurkartMfg 2b — — —	47½	50
CenturyEl 45b — — —	30⅜	10½
ClintonIndus 1 — — —	36	....
Coca-ColaBottl .25a — —	34½	35½
Dr.Pepper .25a — — —	40¼	42
Falstaff .25a — — —	23	24
Hyde-Park .35a — — —	26	28
HydraulicPB pfd — — —	50	51
InterShoe 1.80 — — —	47½	48½
John-Steph-S .25a — —	25	26
LacledeChristy .25a — —	18	....
LacledeSteel 1.30b — —	26½	27½
MoPortCem .75b — — —	28	29
StLPSA 1b — — —	20¼	21¼
Scruggs .75a — — —	77	80
SterlAlPr 1b — — —	26⅛	27½
Stix,Baer&F .75b— — —	34½	35
WagnerEl 2b — — —	48¼	49

Rice-Stix Preferred Dividends.

Rice-Stix Dry Goods Co. declared dividends for the balance of the year on both the first and second preferred stocks as follows: $1.75 per share payable April 1, July 1 and Oct. 1 to stock of record the fifteenth of the preceding month.

Griesedieck-Western Dividend of 50c.

Griesedieck-Western Brewing Co. declared a dividend of 50 cents a share on the common stock, payable April 1 to stock of record March 13. A total of $2.50 per share was disbursed last year.

Title Insurance Dividend.

Title Insurance Corp. declared a dividend of 25 cents a share, payable Feb. 28 to stock of record Feb. 18.

Local Bank Clearings.

Local bank clearings for February were $25,600,000. Debits to individual accounts for February were $37,100,000.

NEW YORK BOND MARKET

NEW YORK, Feb. 14 (AP)—The bond market held a fully steady undertone in late dealings today with numerous rails active and higher by fractions to more than a point.

Gossip in bond circles that the Baltimore & Ohio might undertake a refunding program involving its first mortgage issues brought rallies to that road's loans. Lackawanna 4s were up on light volume and Katy adjustment 5s made progress.

At the close Baltimore & Ohio convertibles of '60 stamped were up 1 at 86, Chicago & Alton 3s up 1½ at 61¾, Central Railroad of New Jersey 5s of '87 up 3 at 57, Commonwealth Edison convertible 3½s off 1 at 129½, Lehigh Valley 4s of 2003 stamped up 1⅛ at 59⅝ and Standard Oil (N. J.) 3s up 1 at 105.

NEW YORK, Feb. 14 (AP)—Closing prices of a representative list of bonds traded in on the New York Stock Exchange today follow:

U. S. GOVERNMENT BONDS.
Treasury.

SECURITY.	Close.	SECURITY.	Close.
2¼s62-59	103-15	2½s72-67June	104-27
2¼s62--59Dec	103-17	2½s72-67Dec	104-28
2½s69-64Dec	106-2		
2½s70-65	105-31		

CORPORATION BONDS.

SECURITY.	Close.	SECURITY.	Close.
AbitPP5s53st	108	MaCen4½s60	88
AlaPw3½s72	108½	ManatiS 4s 57	92
AlbPWr6s48	102¾	MSPSSM4s91	82
A&FP5s2030	108½	MKT5s62A	99
AT&T2¾s75	107⅝	do aj 5s67	109
do 3s56	150¾	do1st.s 90	97
do 2¾s80	107¼	do 4s62B	93½
AmTob3s62	105	MoP5½s49	39
do 3s 69	106¼	do 5s 65A	98½
ATSF4s95	138½	do5s77F	98
ACL4½s64	115½	do5s78G	98
B&O1stm48	103⅛	do 5s 80 H	98
do 95 A	96⅝	do 5s 81 I	98
do 95 C	100	do g4s 75	56¼
do 2000 D	96¼	Moh&M 4s 91	92¾
do 96 F	94¼	Mor&E3½2000	72¾
do SW 50	102¾	NERR4s45	103
BostMe4½s70	80	NONE4½s52	108¼
BrkEd3¼s66	104¾	NOTerm4s53	109½
BrkUG3½s69	107¼	NOTM5s54	100¾
BufR&P57st	87½	NY&P4s93	87½
BushT5s55	99½	NYC r 5s2013	101¾
CanN4½s57	125½	do4½2013A	96¾
CanNo6½s46		do cn 4s 98	98⅜
101	13-16	NYCHR3½97	114⅛
CanP4sperp	116	NYCLS3½s98	99
CenG5s59C	26	NYChSL3¾75	106¼
do cn5s45	84	NYCELHP5s48	110⅛
CenNE4s61	104¾	NYL&W4s73	95
CRRNJ5s87	57	NYNHH6s48	79½
do 5s87r	56¼	NYNHH6s40	92¾
C&O4½s92	14⅝	do 4½s67	78
Chi&A3s49	61¾	do 4s47	74⅜
CB&Q3½s85	106	do 4s56	75
C&EIinc97	84⅝	do 4s57	40
CGW4s88	97¾	NYOW r4s92	23½
ChiI&L5s47	121	NYP&L2¾s75	106⅜
do 5s66	24	NYSWs5s37	71⅞
CMSP&Pinc4½s		NYWB4½s46	40
2019	106¾	NorfS 4½s2014	68
do cv 4½s		NorP4½s75	105¼
2044	94	do 4s97	127
do 4s94	105⅞	do 3s2047	93½
C&NW4½s99	96¾	O&LCh4s48	25¾
CRIP4½s52A	76½	OWRRN3s60	105⅝
do 4½s60	33	PG&E3s79	111¼
do r4s34	67¾	PenCAl3½s60	119
ChocO&G 5s52	97½	PenRRg4½s65	127¾
CUCSL 4½s77	99	do g4¼s81	134
do g4s93	121	do 4s48	106⅝
CIEIll 3s70	109½	do 3¼s52	111⅛
CIUT 4½s77	106⅝	Peo&E4s60	93¾
ColS 4½s80	83¾	PhilCo4¼s61	106¾
ColG 5s61	102¾	PCCSL5s70A	137¼
ComE 3½s58	129½	PCCSL3¾s78	105¼
ConEd 3½s48	102	PittCC3½65	103⅛
ConRy 4s54	72½	PWVa4½s59B	101⅝
ConsP 2⅞s75	108	do4½60C	101⅛
ContB 3s65	106	PSEG5s2037	162½
CuBaN 5½s42r	48½	Rutl1st4½41	22¼
Del&H 4s63	107	SagP4¼66	104⅝
DelL&W inc93	65	StL&A6s96	100
DL&W 4s2042	71⅛	do 5s 96	97
DelPL3s73	109	StLSF5s50B	76
D&RG 4s36	75½	do 5s50 Bct	76
D&RGW 5s55	19½	do4½s78	50¾
do 5s55a	19½	do4½s78ct	50¼
DetEd 3s70	109¾	do 4s50A	71
DuqLt 3½s65	106	do 4s50Ac	70¾
Er4½s2015	102	StLSW5s52	90
FlaEC 5s74	84⅞	do rf5s90	100½
GenR&U 4s69	87½	SeaALinc4½wi	87¾
Ga&Ala 5s45ct	82	ShellU 2½54	103⅛
GtNor 5½s52	122	Soc-Vac3s64	106⅞
do 3⅜s 70	106⅛	SR&T2¾85	107½
do3⅛s2000	107	SoPac4½s68	105
GM&O inc2015	103	do 4½s81	108¾
HudC 5s62A	82	do 4½s69	105¼
H&M r 5s 57	79½	do4½or77	106
H&M in 5s57	43¼	do2⅞s61	102⅞
IC r 4s 55	104	SouRg6s56	121½
do 4⅜s 66	95	do cn 5s94	144⅜
ICCSL 5s63A	102½	do g 4s56	106½
do 4½s 63	98¾	Sp14½2013	66
InlStl 3s 61	106¾	StdONJ3s61	105
IntGN 6s 52	53	TRRAStl2⅞s 85	108¼
do 1st6s52	89¾	ThAve5s60	59
IntHE 6s 44	96¼	do 4s60	92
IntPap 6s55cld	105	UnPac3½s71	103½
	5-32	do 3⅞s70	103¼
IntT&T4½s52	103⅛	Wab3¼s71	105⅝
do 5s 55	105⅛	WSh4s2361	93
JamF&C 4s59	101	do4s2361	89
LVNY 4½s50	93	WestchLt5s50	116¾
LehV 4½2003	63¼	do3½s67	106½
do4½s2003r	58	WMd4s52	110
LehV 4s2003	59⅜	WestUn5s51	105½
Lig&My 5s51	118⅝	do4½s50	105½
Lou&A 5s 69	104¾	WisCen4s49	87¾
LouGE3½s66	105¼	WisEP3½s68	108

FOREIGN BONDS.

SECURITY.	Close.	SECURITY.	Close.
Akersh4s68	100	Greek 6s68ptpd	18½
Arg4s72Ap	97	Mex4s10asd45	18½
Australia5s55	108⅞	Norway 4¼s65	104
Braz6½s26-57	63½	Peru 1st 6s60	27¼
BuenA 4⅜s77	90¼	Peru 2d 6s61	27¼
Canada 4s60	112½	Queenslnd6s47	102⅞
ChileMB6¾61a	22½	RiodeJ 6½s53	44
Chile 7s42asd	23½	RioGdoS 4s46	45
ChilMun 7s60a	21	SanFe(Pr) 4s64	96¾
Colomb 3s70	61½	Siles 4½s58as	19
Copenh 5s52	93	Sydney 5½s55	103½
Cuba 4½s77	114¼	Urug adj4½s78	93¼
Denmk 4½s62	97	Warsaw 7s 58	20
DomR5½61ex	103		

NEW YORK CURB MARKET

NEW YORK, Feb. 14 (AP)—Closing prices of a representative list of securities traded in on the New York Curb Exchange today follow:

Security	Close.	Security.	Close.
AeroSupB.20g	7⅛	LouisL&E.40	11⅛
AireonMfg	15¾	McCord Corp	19
AlliedProd2a	59¾	McWill Dredg	19⅜
AlumLtdh8	138½	MerrittC&S	23
AlumCoAm2	73	do war	9⅞
do pf 6	119¼	Mesabi Iron	9⅞
OmCenMfg.20g	19⅞	MichiganSug	5¼
AmCitP&LB	9⅛	MidStP vtc	3⅞
AmCyan1a	53	MidWestC ¼e	23½
Am&FgnP war	3¾	MidWestRef .20	5¾
AmGas&El1.60a	44⅛	Molybdenum ½	19
AmHardRub	32½	Monogram Pict	9⅜
AmL&T1.20	26⅛	MorrisPlCor .10e	9
AmMaracaibo	5¼	Mt City Cop	5¼
AmRepublics½g	19¼	NatBellHess.07g	6½
AmSuperpow	3	NatCityLines 1	23¼
do pf	56	NatFuelG .80	16⅛
AnchPostF.20e	13	NatRubMch 1	18⅞
ArgusInc	12¼	NatUnRad	12⅞
ArkNatGas	6	NJZinc ½e	78½
do A	6¼	NMex&ArizLd	7½
AroEquip½e	25	NiagHudPow	11⅛
AshlOil&R.40a	12⅛	NilesBemP 1	24
AssoLaund	3⅜	NipissingM h.05g	4⅝
AtlanticCFish	13¾	NomElec 1	33½
AtlasCorp war	9¾	NAmLt&Pow	8¼
AtlasPly1	25½	NortheastAirl	19½
Babe&Will¾g	44	NorStaPwA	50
BaldwRub.70	18	NorthropA¼e	13
BariumStl	13½	OgdenCorp3g	5⅛
BasicRefract.40	11⅛	PanAmAirw war	11⅜
BellancaAirc⅛e	8⅜	PantepecOil.64	11½
Berk&GayFurn	5⅝	Pennroad½g	8½
BirdsSFdy⅜g	15¾	PioneerGold	5⅞
BlissEW	26¼	PiperAirc	13¼
BlueRidge.30b	6⅛	Pitney-Bow.40a	14
BrazTL&Ph2	25⅛	PolarisM.30g	9⅝
BreezeCorp1.60	28¾	PremierG.01e	15-16
BrewstAero	5⅛	ProdCorp	2⅜
BridgptOil	8⅞	RKO opt war	9⅜
BritCelan.14g	7⅛	RaytheonMfg	23⅛
BrownF&W	10⅛	RelianceE&E1	30
Brown-FDist.80	57¾	RiceStDG¾e	39
BrownRubber	10	RichfieldOil war	3¾
BuckeyePL.80	14⅞	RichmondRad	11½
BunkH&S½a	22⅜	RioGValG .05g	3¾
BurmaLtd	3⅛	RootPet	10
BurryBiscuit	11⅛	RotaryElStl	37
CalliteTu.20g	10½	RyanAero .15g	9½
CanMarch.04g	4¼	Ryerson&H	8
CatalinAm.30g	15½	StLawrence	8¼
Cen&SWUt	11¼	StRegisPap	11¼
CessnaAirc¼g	9	SaltDomeOil	8½
ChiefConsMng	3⅜	SchulteDA	8⅜
CitiesService	31½	ScullinStl 1g	19¾
do pf	147½	SegalLock&H	6¼
ClaudeNeonLt.05e	8⅛	SeiberlingRu ¼e	20⅝
ColonDevelop	5¼	SelectedIndus	6⅜
ColonialAirl	31	SentinelRa .15g	10¾
ColoFuel war	10⅜	Shat-Denn .10e	9½
ColtsPFArm	44¾	Silex .60	20¾
ComwlthSowar	7-16	SingerMfg 6a	339½
ComWatSvc	5¾	SingerLtd .191g	7¼
ConsGEBal3.60	86½	SolarAirc .60	20½
ConsGasUt½	11	SolarMfg .60	14¼
ConsRoyalty.12g	5⅞	Sonotone .20	7
ConsStlCorp¼e	43	SoPennOil 1.60a	59
ConsTextile.30g	12¼	StandCap&S	37⅝
ContFdy&Mch1	30⅞	StandDredg .10g	8½
CopRange¾g	13⅞	StOilKy 1a	25
CornucGMin	2⅜	StPow&Lt	5⅜
CosdenPetro	5¼	StandSil-Lead	3½
CreolePet 1¼g	27	StarrettCorp	11¼
CroftBrew.05g	4¼	SterlAlProd 1g	26½
CrosleyMot	18	SterlEng.30	7⅝
CrwnCPet¼g	8⅞	SterlingInc	13
CrwnDrug.10g	7⅞	Technicolor½g	26⅛
CubaAtlSug1½g	33½	TexonOil&L.40	9½
DennisMfgA½g	16	TextronInc½g	21⅜
DerbyOil½g	12¼	TobProdExp.40e	7¼
DetGrayIr	6⅝	TonopahMin.03e	3⅝
DetMchStv.15e	11½	Trans-Lux.10e	8½
DianaStrs.80	18½	TranswestOil1a	45⅛
DomesIndA	8¼	Tri-Cont war	5
DomiStl&Coal	14½	UdyliteCorp.34e	12⅞
EastGas&F	7¼	UlenRealiz	4⅛
ElBond&Sh	22½	UnexcelledMfg	11¾
ElB&Spfptpd	78⅛	UnitAircPr1	26¼
ElP&L war	10½	UnitCorp war	1⅞
ElliottCo1	33½	UnitGas.20e	16½
EquityCorp	3⅞	UnitLt&Rys1	27⅛
Eversharp1.20a	56¾	UnitShoeM2½a	81¾
FairchildC½e	16⅜	USFoilB.20e	21⅜
FairchE&A.20g	7¼	US&IntSec	5⅞
Fedders-Q.10e	17¼	USRadiator	16
FordMCanAh1	27½	UnitedStores	6¼
FordMLtd.111g	8⅛	UnitWallP.15g	11¾
FrankCD.20g	13½	Utah-IdSug.15e	6¼
GarrettC.40	12⅝	UtilityEquit1	27½
GenAlloys	8⅜	ValsparCorp	12½
GleanHarv1.20	24	VenezuelPet	11
GlenAldCoal2	23⅜	WentwMfg½	10¼
GobelInc	8⅜	WestVaC&C½g	15⅞
GoldfieldCon	3¼	WillsonPr.30e	30
GtAtl&Pnv2e	116	Wright-Harg h.20	5⅞
GreenfT&D.60g	20	DOMESTIC BONDS	
HartfordRvtc	6⅜	AsElec4½s53	103½
Harv'dB.15g	5⅝	AT&T5½s55A	104½
††HeclaMin1	18½	BellTCan5s57B	110
HollCGoldh.46	17½	CenStEl5½s54	90⅝
Hormel&Co2	20¼	do 5s 48	90¾
HumbleOil1½	51⅞	ChiRy5s27ctptpd	69¼
Hum-RF.40a	12⅝	CitiesSer5s50	104½
HussmLigpf2¼	47¼	DL&WNJ4s93A	80
do war	16⅛	do 4s93B	47¼
IllPow div ct	18⅛	IntersPow6s52	97¼
ImpOilLtdh½	14¾	JerCenP&L	
ImpTbCanh.40a	13¾	3½s65	106¼
InsCNA2½a	110½	MidiVal4s63st	72½
IntPetrolh1	21	NEngG&E5s50	100¾
InvestRoy.04	3	do 5s57	100½
ItalSuperpA	3⅛	NEngP5½s54	104⅜
KeyCo.15g	12⅜	do 5s48	103½
KingstonPr.20	9	do 3½s61	108½
KirbyPet	11¼	OhioPo3¼s68	107
KirkLGHh.04	2⅜	PhilEP5½s72	107⅝
KobackerS.54	15¼	SafHW4½s79	106
LakeShM h.80	22⅜	SoCalEd3s65	108
LikeyF&M.20g	13	StaG&E6s48st	101⅝
LeonardOilDev	3⅝	do 6s51	101⅛
LineMaterial	23⅞	do 6s57	103⅛
LockeStlC1.20a	27	Wald-Ast5s54	78
LoneSGas.20e	17⅜		
LongIsLtg	3⅜		

FOREIGN BONDS.

LimPeru6½s58	21⅝	do 5½s1921	11¾
Russ6½s1919	11		

WOOLWORTH EARNS MORE

NEW YORK, Feb. 14 (AP)—F. W. Woolworth Co. reported for 1945 net profit of $23,587,269 equal to $2.43 a common share, compared with $22,819,113 or $2.35 a share, in 1944.

Provisions were made in 1945 for excess profits tax of $18,400,000 after a deduction of $540,000 postwar credit, compared with $14,200,000 after a $1,850,000 deduction in 1944.

Sales for 1945 totaled $477,136,447 against $459,847,395 the previous year.

The company received in 1945 dividends in the amount of $3,579,494 from its British company compared with $3,181,774 in 1944.

Very little information is obtainable concerning the physical condition of the German subsidiary, the report said. This investment, which was 97 per cent owned and carried on the books at $11,473,859 before the war was written down to $1 in 1941.

FREIGHT LOADINGS OFF

WASHINGTON, Feb. 14 (AP)—The Association of American Railroads reported that 713,240 cars of revenue freight were loaded during the week ending last Saturday.

This was a decrease of 9895 cars, or 1.4 per cent, compared with the preceding week; a decrease of 42,592 cars, or 5.6 per cent, compared with the corresponding week a year ago, and a decrease of 79,941 cars, or 10.1 per cent compared with two years ago.

Miscellaneous freight was off 5284 cars.

Loadings by classifications, with increase or decrease from the previous week and the corresponding week a year ago, follow:

	Last Wk.	Prev. Wk.	Yr. Ago.
Miscellaneous freight— —	287,937	—5,284	—75,609
Less-than-carlot merchandise	120,252	*1,611	*23,478

ADVERTISEMENT

KANSAS CITY, ST. LOUIS AND CHICAGO RAILROAD COMPANY

St. Louis, Missouri
February 7, 1946

Notice is hereby given that the annual meeting of stockholders of the KANSAS CITY, ST. LOUIS AND CHICAGO RAILROAD COMPANY, for the election of a Board of nine Directors to serve for the ensuing year, and for the transaction of any other business which may properly and lawfully come before the meeting, will be held at the Company's Office in the City of St. Louis, Missouri, Room 639, No. 314 North Broadway on Tuesday, March 12, 1946, at nine o'clock A. M.

The Board of Directors of the Company will meet for organization at said Office immediately at the close of the stockholders' meeting.

The books for the transfer of the Capital Stock of the Company will close on February 23, 1946, at the close of business on that day, and will reopen on March 13, 1946, at ten o'clock A. M.

D. M. McNAMARA, President.
JAMES WILLIAMS, Secretary.

Standard & Poor's BUY list of
101 STOCKS

With a trial subscription to THE OUTLOOK, a weekly investment advisory service, you can have this confidential BUY list, prepared by a group of the world's leading security analysts.

—Mail This Coupon Today—

Price $18—3 Months
Standard & Poor's Corporation
345 Hudson St., New York 14, N. Y.

Gentlemen: Please enter my subscription to The Outlook as directed below, starting at once and continue until I notify you otherwise.

AT NO EXTRA COST! (a) the list of 101 stocks rated "buy" (b) one copy of S & P's Stock Guide (c) a brochure, How to Invest Successfully (d) the Security Record Form

3 Months Rate ☐ $18 Air Mail ☐ $20.25
1 Year Rate ☐ $60 (You save $12) Air Mail ☐ $69.

Send no money—we will bill you.

Name............
Address............
City............ Zone............
State............ A784-35

MAY RYE HIGHER AFTER UNCERTAIN PRICE COURSE

Wheat, Corn and Barley Unchanged at Ceilings — Oats Unchanged to Higher.

CHICAGO, Feb. 14 (AP)—Profit cashing and confident Commission House buying had May rye prices teetering both above and below yesterday's close most of the time today.

Although strength of the grain at Winnipeg had some influence here, at least a few brokers were inclined to discount the Canadian market. They asserted that the recent Winnipeg advance was considerably broader than here, and that the delivery at 15 cents a bushel or more above Chicago quotations, exchange rates considered, was too high.

Higher security and cotton markets were described as imparting a strong tone to grains most of the time, particularly oats which were fractionally above yesterday's close.

Wheat, corn and barley finished unchanged at ceilings of $1.80½, $1.18½ and $1.22½; oats unchanged to ½ cent higher than the previous finals, May 81-cent ceiling; rye unchanged to 2 cents up, May $2.14½ @ 2.14.

Yesterday's Cash Grain.

MERCHANTS' EXCHANGE, Feb. 14 — There were no sales of cash grain made yesterday.

LOCAL GRAIN RECEIPTS.

Local grain receipts today were: Wheat, 21 cars; corn, 62; oats, 6; soybeans, 8, and barley 6.

FUTURE GRAIN PRICES

MERCHANTS' EXCHANGE, Feb. 14.

	High.	Low.	Close.	Prev. Close.
WHEAT.				
Chi May	180½	180½	180½b	180½b
Chi July	.....	.....	180½b	180½b
Chi Sept	.....	.....	180½b	180½b
Chi Dec	.....	.....	180½b	180½b
KC May	.....	.....	170⅝b	170⅝b
KC July	.....	.....	170⅝b	170⅝b
KC Sept	.....	.....	170⅝b	170⅝b
MinMay	.....	.....	172½	172½
MinJuly	.....	.....	172½	172½
MinSept	.....	.....	172½	172½
CORN.				
Chi May	.....	.....	118½b	118½b
Chi July	.....	.....	118½b	118½b
Chi Sept	.....	.....	118½b	118½b
KC May	.....	.....	115¼b	115¼b
KC July	115¼	115¼	115¼	....
OATS.				
Chi May	81	81	81b	81b
Chi July	81	81	81b	81a
Chi Sept	79¾	79¾	79¾	79¼ ⅜
Chi Dec	79¾	79⅜	79¾a	79⅜
MinMay	.....	.....	77	77
RYE.				
Chi May	215	210⅞	214½14	212⅞ ½
Chi July	.....	.....	144½b	144½b
Chi Sept	.....	.....	144½b	144½b
Chi Dec	.....	.....	144½b	144½b
BARLEY.				
Chi May	.....	.....	122½b	122½b
Chi July	.....	.....	122½b	122½b
Chi Sept	.....	.....	122½b	122½b

Opening prices at Chicago were: Wheat, May $1.80½; oats, May 81c; July 81c; Sept 79⅜ @ ½c; Dec 79⅜ @ ½c. Rye, May $2.14½ @ 2.15.

Government Calls Bonds.

WASHINGTON, Feb. 14 (AP) — The Government has called $1,854,500,400 in bonds for redemption June 15.

The issues are the 3⅛ths per cent Treasury bonds of 1946-49 ($818,627,000 outstanding) and the 3 per cent Treasury bonds of 1946-48 ($1,035,873,400 outstanding).

Secretary of the Treasury Vinson said they made up the two outstanding issues which the Government had the option of redeeming on that date.

Montgomery, Ward Sales.

CHICAGO, Feb. 14 (AP) — Montgomery, Ward & Co. reported gross sales of $704,686,754 for the 12 months ended Jan. 31, compared with $663,519,316 for the corresponding previous period. Gross sales for January, the report said, amounted to $53,006,899 compared with $45,633,255 in 1945, an increase of 16.2 per cent.

COMMODITIES

NEW YORK, Feb. 14—The Associated Press weighted wholesale price index of 35 commodities (1926 average equals 100).

Thursday 113.03 Previous day 112.82

	1945-46	1944	1943	1942
High — —	113.03	108.73	107.54	103.22
Low — —	107.90	106.03	103.43	95.54

Commodity prices Thursday with previous close:

	Thursday.	Prev. Close.
COTTON, lb	.2663n	.2656n
FLAXS', bu	3.10	3.10
WOOL TOP, lb	1.33b	1.33b
CERT. WOOL, lb	.975n	.975n
TURPENTINE, gal	.83½	.83½
ROSIN (B), cwt	6.00	6.00
LOCAL.		
BRAN, ton	38.97 @ 39.47	38.97 @ 39.47
FLOUR— hrd.fam.,cwt	3.73 @ 4.23	3.73 @ 4.23
†WOOL, lb	.42 @ .44	.42 @ .44

a-Asked; b-bid; n-nominal; †Mo.-Ill.

ELY & WALKER DRY GOODS COMPANY
SAINT LOUIS

COMMON DIVIDEND

A quarterly dividend of 25c per share on the $20.00 par common stock has been declared payable March 1st, 1946, to stockholders of record at close of business February 15th, 1946. The stock transfer books will not close.

Ely & Walker Dry Goods Company
Manufacturers-Converters-Distributors

St. Louis, Missouri
December 20th, 1945.

ADVERTISEMENT

CALL OF TWO ISSUES OF TREASURY BONDS.

THREE PERCENT TREASURY BONDS OF 1946-48.

NOTICE OF CALL FOR REDEMPTION.

To Holders of 3 percent Treasury Bonds of 1946-48, and Others Concerned:

1. Public notice is hereby given that all outstanding 3 percent Treasury Bonds of 1946-48, dated June 15, 1934, are hereby called for redemption on June 15, 1946, on which date interest on such bonds will cease.

2. Holders of these bonds may, in advance of the redemption date, be offered the privilege of exchanging all or any part of their bonds for other interest-bearing obligations of the United States, in which event public notice will hereafter be given and an official circular governing the exchange offering will be issued.

3. Full information regarding the presentation and surrender of the bonds for cash redemption under this call will be found in Department Circular No. 666, dated July 21, 1941.

FRED M. VINSON,
Secretary of the Treasury.
TREASURY DEPARTMENT,
Washington, February 14, 1946.

THREE AND ONE-EIGHTH PERCENT TREASURY BONDS OF 1946-49.

NOTICE OF CALL FOR REDEMPTION.

To Holders of 3⅛ percent Treasury Bonds of 1946-49, and Others Concerned:

1. Public notice is hereby given that all outstanding 3⅛ percent Treasury Bonds of 1946-49, dated June 15, 1931, are hereby called for redemption on June 15, 1946, on which date interest on such bonds will cease.

2. Holders of these bonds may, in advance of the redemption date, be offered the privilege of exchanging all or any part of their called bonds for other interest-bearing obligations of the United States, in which event public notice will hereafter be given and an official circular governing the exchange offering will be issued.

3. Full information regarding the presentation and surrender of the bonds for cash redemption under this call will be found in Department Circular No. 666, dated July 21, 1941.

FRED M. VINSON,
Secretary of the Treasury.
TREASURY DEPARTMENT,
Washington, February 14, 1946.

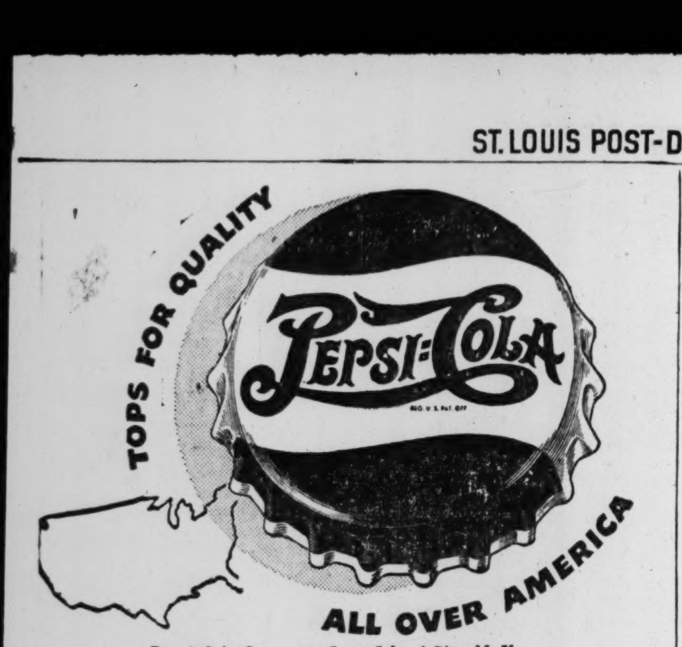

Pepsi-Cola Company, Long Island City, N. Y.
Franchised Bottler: PEPSI-COLA BOTTLERS of ST. LOUIS (10)

Convenient Schedules Daily to

KANSAS CITY

You'll find Greyhound service not only convenient, but extra comfortable—extra thrifty too.

GREYHOUND TERMINAL
Broadway & Delmar—Union Mkt. Bldg. CE 7800
West End Depot—6217 Easton Ave. EV 9900
East St. Louis Depot—Main & Missouri EA 68

GREYHOUND

LIMP *as a* **RAG** *from* **FATIGUE?**

Then read about this sensible, drugless way to guard against that tired feeling

It is surprising, and shocking too, how many people go along day after day so tired, so tuckered out most of the time, that they find it difficult to do their work and impossible to enjoy life. It isn't that they are sick. There's nothing organically wrong—just that awful fatigue!

Now, while fatigue may be due to a number of causes, it has been proved that in a surprising number of cases, fatigue is due to a lack of three factors in your daily diet—*thiamine*, essential for the normal functioning of the nervous system; *riboflavin* and *niacin*.

All three are factors in B Complex vitamins. All three are equally important.

The sensible, honest and inexpensive way to guard against B deficiency ... the way to help avoid that constant nagging fatigue ... is to supplement your diet with BEXEL. BEXEL is a remarkable product—an easy-to-take capsule which contains concentrated amounts of thiamine, riboflavin and niacin. If you will take BEXEL over a reasonable period and if, at the same time, you will follow the common sense rules of getting a reasonable amount of sleep, and eating a good diet, then ... well, you'd be amazed how many thousands of people have been helped to joyous vitality and radiant energy by BEXEL.

BEXEL contains no artificial stimulants that let you down. It is the new, modern way to insure against loss of energy and fatigue due to dietary deficiency of B Complex.

Get BEXEL today in your drug store. Or ask your doctor what he thinks of this wonderful preparation. *Made by one of America's outstanding laboratories—McKesson & Robbins, Inc., Bridgeport, Conn.*

BEXEL

MONEY-BACK GUARANTEE
You must feel definitely better after taking BEXEL for a month—or your money will be refunded without question.

GIRL, 5, OPERATED ON BEFORE FATHER COULD REACH U.S.

Jacqueline Jean King, 5-year-old daughter of Sgt. John Thomas King, 2937 Denver street, Granite City, was in satisfactory condition in Children's Hospital this morning following an operation yesterday for removal of her spleen. The child contracted purpura, a rare blood disease, shortly after Christmas and has been kept alive by blood transfusions.

The operation, performed when it was apparent that her father, stationed in Germany, would not reach this country before next week, required more than two hours.

Jacqueline's grandmother, Mrs. John T. King, said that the child's mother had requested that the operation be delayed until the return of Sgt. King, who was granted an emergency furlough because of his daughter's illness.

RUDOLPH H. HUSCHLE FUNERAL WILL BE SATURDAY MORNING

The funeral of Rudolph H. Huschle, East St. Louis coal dealer and former Illinois State Reprentative, will be held at 9 o'clock Saturday morning at St. Henry's Catholic Church, East St. Louis, with burial in Mount Carmel Cemetery, Belleville.

Mr. Huschle, who died yesterday of a heart ailment at St. Joseph's Hospital, Alton, was 63 years old and lived at 1925 College avenue, East St. Louis. He was a member of the old Board of Aldermen there, and served three terms as a Representative, the last ending in 1944. He was president of the East St. Louis Coal Dealers' Association.

Surviving are a daughter, Mrs. Marie Miller of Alton, two sisters and a brother.

HOG MARKET ACTIVE AND TONE IS STEADY

NATIONAL STOCKYARDS, Ill., Feb. 14 (USDA)—HOGS—Total receipts, 3000; salable, 2000.

Market active; fully steady; early clearance. Good, choice 100 lbs up, $14.80 ceiling; lighter weights scarce; sows, $14.25; stags, $13.75@14.05; compared with last Friday market fully steady.

The Cattle Market.

CATTLE — Total receipts, 2800; salable, 1200; calves, total receipts, 500; all salable. Adverse weather conditions curtailed receipts of cattle and all classes found active selling at strong prices.

Very few consignments of steers included medium and good from $12.50@16.25; odd head, $15.65@17; good heifers and mixed yearlings were scarce from $14.25@15.50; medium largely $12@14; common and medium beef cows, $9.25@11.75; odd head cows, $12 or better; canners and cutters, $7@9; good beef bulls quotable, $14; medium and good sausage bulls, $11.50@13; choice vealers held at $17.90; medium and good, $13@16.50; nominal range slaughter steers, $10@17.90; slaughter heifers, $9@17.75; stocker and feeder steers, $9@14.50.

The Sheep Market.

SHEEP—Total receipts, 1200; all salable. Market active and about steady under very light receipts; early clearance.

Two sizeable lots mostly choice wooled lambs to city butchers, $16; several lots good and choice, $15@15.50 to packers; load mostly good 96-lb westerns, $15; medium and good wooled lambs, $13.25@14.75; cull and common, $10@12.50; medium clipped lambs, $12.50; ewes quotable, $7 down; compared last Friday lambs steady to 25c lower; other classes steady.

VEGETABLES AND FRUIT

ST. LOUIS PRODUCE EXCHANGE, Feb. 14—Market as reported by the St. Louis Daily Market Reporter:

STRAWBERRIES—First truck load of the season on the market.
APPLES—Strong.
ONIONS—Strong.
BEETS—Easy.
BROCCOLI—Weaker.
CABBAGE—Firm to stronger.
CAULIFLOWER—Easy.
SPINACH—Little easier.

POTATOES—100 lbs, West. No. 1 white, $2.85@3.50; russets, $3.25@3.50; red, No. 1, $2.85@3.50; Nor. red, $2.25@2.85; white, $2@2.75.
SEED POTATOES—100 lbs, Nor. cobbler, certified, $2.85@3.25.
NEW POTATOES—Fla. tri., 50 lbs, No. 1, $2.75@3.
ONIONS—50 lbs, West., yel, $2.82@3:15; Nor., yel, best, $2.83@3.15; red, $2.80.
ONION SETS—Midwest, bu sks, white, $2.25@2.50; yel, $1.75@2; red, $2.25@2.75.
BEANS—Fla., hpr, $4@4.72; lima beans, Fla., hprs, $7.75.
BEETS—Tex., ½ crts, $1@1.50; h-g, box, 50c@$1.
BROCCOLI—West, crts, $4.50@5; Tex., ½ crts, $3.25@3.75.
CABBAGE—Nor. and East., 50 lbs, $1.10@1.15; new Sou., 50 lbs, $1.60@2; savoy, ½ crts, 50c@1.50; red, $1.50@1.75.
CARROTS—Tex. and West., crts, $3@4.70; Nor. bu, $1.85; h-g, box, 50c@$1.
CAULIFLOWER — Tex. and West., crts, $1.50@2.75; best, $2.25@2.75.
CELERY—Fla., ½ crts, pascal, $2.50@3.25; gold heart, best, $2.50@3.
CELERY CABBAGE—H-g, box, $1.50@1.75.
CELERY ROOT—Nor., ½ bu, $1.50.
COLLARDS—Sou., bu, $1.75@2.
CUCUMBERS—Iowa hothouse, box, $2.75@4.
EGGPLANT—Fla., bu, best, $4.50@5.25.
ENDIVE—West, ½ crt, $1.50@1.75.
ESCAROL—Tex., ½ crts, $1.75@2.
GARLIC—Calif., per lb, 30c; Mo., 30c.
HORSERADISH—H-g, bulk, per cwt, net to growers, No. 1, $11@12.50; No. 2, $6@7.
KALE—Va., bu, $1.25.
LEEKS—H-g, bchs, doz, 75c@$1.
LETTUCE—West., crts, 4s, $4.95; 5s, $3.75@4.75; Ind., bu, $3.
MUSHROOMS — Midw., pts, 25@30c; lbs, 50@55c; h-g, pts, 17c.
MUSTARD—Sou., bu, $2.15@2.50.
PARSLEY—Tex., ½ crts, $2.50@3.
PARSNIPS—Nor., bu, $2; h-g, box, $1.50@1.75.
PEAS—Calif., bu, $4.25.
PEPPERS—Fla., bu, $7.50@7.75.
RADISHES—Tex., ½ crts, $2.75@3.25.
RHUBARB—Nor., hothouse, 5 lbs, 50@90c.
RUTABAGAS — Can., 50 lbs, $1.10.
SALSIFY—H-g, bchs, doz, $1@1.25.
SHALLOTS—La., crts, $7.75@8.
SPINACH — South., bu, $1@1.50; Ark., bu., 1 doz, basis, clnd, washed, $1.75.
SQUASH—Fla., white, bu, $5.
SWEET POTATOES — Sou., crts, Puerto Rican, No. 1, $3.25@3.75; Tenn., nancy hall, $3.25; h-g, box, nancy halls, $1.25@2.35; Puerto Rican, $2.50@2.75.
TOMATOES—Mex., rpkd, 1 lb, 18@24c.
TURNIPS—Sou., doz bchs, 80c@$1.15; 50 lbs, $1.75@2; h-g, box, $1.50.
TURNIP TOPS—Ga., bu, $2@2.25.

FRUIT MARKET.

APPLES—Ill. and Mo., bu, $2.75@5; best, $4.85@5; West., bxs, $4.69@4.94; bskts, $4@5.50; East., bskts, $4.25@5.19.
BANANAS—Per cwt, bchs, $6.30@7.50; cut off, $6.75@8.25.
GRAPES—Calif., lugs, $3.58.
LEMONS—Calif., $3@6.35.
GRAPEFRUIT — Tex., box, white meat, $2.10@3; pink meat, $2.25@3.88.
ORANGES—Tex., box, at auction, $2.45@3.35; Fla., box, $2.85@4; West., $3.50@5.29.
STRAWBERRIES—Fla., pts, 37c.
PEARS—Wash., bu, $6.29.
PINEAPPLES—Cuban, crts, $3.05@6.

EGG AND POULTRY MARKETS

ST. LOUIS BUTTER, EGG AND POULTRY EXCHANGE, Feb. 14 — The egg and poultry market as reported by the "St. Louis Daily Market Reporter":

Fowls were ½c lower and roosters 1c off.

EGGS—Base prices of receivers to shippers, extras and standard cases included, current receipts and pullets, cases returned: U. S. extras, 35½c; U. S. standards, 32½c; current receipts, 31½c; pullets, 26c.

POULTRY—Base price of wholesalers to shippers: Fowls, 23½c; leghorns, 22c; roasters, 26c; fryers, 29c; broilers, 29c; Ark. fryers and broilers, 29c; leghorn springs, 22c; black chickens, 20c; No. 2 chickens, 10@15c; roosters, old and stags, 19c; ducks, large white, 23c; colored and small white, 18c; Muscovy, 15c; geese, 21c; turkeys; young hens, 35c; young toms, 34c; staggy young toms, 32c; old hens, 30c; old toms, 28c; guineas, staggy young, 32c; old, 20c; capons, 6 lbs and over, 32.5c; under 6 lbs., 29c; squabs (dresesd), 75c; pigeons, per doz., 75c.

UNIT QUOTATIONS.

NEW YORK, Feb. 14—Unit bid quotations as furnished by the National Association of Security Dealers:

EARLY QUOTATIONS.

AeronautSec	10.15	GrSecRREquip	6.55
AffiliatedFInc	6.78	GrSecRRStock	7.12
AmBusShrs	5.08	GroupSecSteel	6.60
BroadStInv	42.90	IncorpInvestors	31.07
Bullock Fund	22.88	MassInvestTr	30.36
CanInvFund	4.30	MassInv2dFdI	16.19
DiversifTrD	7.75	Mutual Invest	17.07
DividendShrs	1.76	NationWideSec	15.65
FundInvestInc	34.58	NorAmTrS1955	3.79
GenInvestTr	6.36	do 1956	3.29
GrSecLowPr	10.17	PutnamGFund	17.24
GrSecM'chand	11.19	StateStInvest	59.50
GroupSecMin	6.69	USEIL&P"A"	23.25

EXTRATERRITORIALITY ENDED, NO SLAVERY NOW, CHIANG SAYS

SHANGHAI, Feb. 14 (AP)—Chiang Kai-shek, in an impassioned address, declared today that with extraterritoriality abolished "we no longer have to live as slaves and beasts of burden." Nearly half a million persons, jammed into the big Shanghai race course, hear dthe Generalissimo.

"We are free and independent," he shouted, gesticulating with white-gloved hands. "I return to you the responsibility of preserving those sovereign rights forever."

With him were Mme. Chiang, Lt. Gen. Albert C. Wedemeyer, commander of American forces in China; V. Adm. Charles M. Cooke Jr., commander of the United States Seventh Fleet; Maj. Gen. Clair Chennault, Mayor Chien Tachun and dozens of other top military and civil officials.

Academy of Science to Meet.

CHAMPAIGN, Ill., Feb. 14 (AP)—The Illinois State Academy of Science will hold its annual meeting at Normal May 3 and 4 and will sponsor a full program for the first time since 1941, Dr. Leo R. Tehon, secretary of the association, has announced. Dr. Tehon also is acting chief of the Illinois Natural History Survey.

Want Ad Rules and Regulations

The Post-Dispatch reserves the right to classify ads under appropriate headings.

The Post-Dispatch reserves the right to revise or reject advertisements or to retain answers to any box number advertisement. If this right is reserved the amount paid for the advertisement will be refunded to the advertiser.

It is agreed that the liability of The Pulitzer Publishing Company in the event of failure to publish an advertisement for any reason or in the event that errors occur in the publishing of an advertisement, shall be limited to the amount paid by the advertiser.

Phone MAin 1111

ANNOUNCEMENTS

FUNERAL DIRECTORS

NORTH

LEIDNER UNDERTAKING CO., 2223 St. Louis, CH. 1654. Established 1859

NORTHWEST

CALVIN F. FEUTZ FUNERAL HOME, 4828 Natural Bridge. EV. 2787.

DREHMANN-HARRAL CHAPEL, 1905 Union bl. MU. 4783.

SOUTH

WACKER-HELDERLE FUNERAL HOME —3634 GRAVOIS. LA. 3634.

SOUTHWEST

C. HOFFMEISTER Colonial Mortuary. "The Home of Distinction." 6464 Chippewa. FL. 1938.

JOHN L. ZIEGENHEIN & SONS, 7027 Gravois. FL. 2600.

WEST

EDITH E. AMBRUSTER. Serving St. Louis since 1897. 4053 Lindell. JE. 9100.

ALEXANDER & SONS' Service Chapel, 6175 Delmar. CA. 0337.

CEMETERIES

MOUNT HOPE MASOLEUM—The only masoleum in South St. Louis; select choice crpts now, small down payment, easy terms, no interest. Nonsectarian; perpetual care in the garden of beauty. Street car or bus to entrance for one fare. Mount Hope Cemetery & Mausoleum Co., 1215 Lemay Ferry rd. HU. 8600.

OAK GROVE—"The Finest" Cemetery, Mausoleum, Crematory. 7800 St. Charles rd. CA. 8606. Street car and bus to entrance.

SUNSET BURIAL PARK — Beautiful nonsectarian perpetual care. Gravois rd. Swifton 2661.

LAKE CHARLES—The Burial Park of Natural Beauty. 7725 St. Charles rd. PA. 1760.

CREMATORIES

VALHALLA CHAPEL OF MEMORIES—Crematory, Mausoleum, Cemetery. 7600 St. Charles rd. CA. 4900.

MISSOURI CHAPEL AND CREMATORY—3211 Sublette. HI. 4305.

OAK GROVE chapel and crematory, the newest and finest in St. Louis. 7800 St. Charles rd. CA. 8606.

FLORISTS

NETTIE'S FLOWER GARDEN—Funeral sprays, $3.50 up; baskets, $5 up. 3801 S. Grand, GR. 9600. Open daily to 8:30 p.m., closed Sunday all day.

THIS WEEK'S SPECIAL — Flowers; beautiful spray of large Picardy gladiolas and bow to match, $5. Call CE. 5000. GRIMM & GORLY.

KINGSLEY FLORISTS. 4809 Lee—GO. 8782. Flowers for occasions.

DEATHS

BECK, GRACE C.—711 Goodfellow av., entered into rest Wed., Feb. 13, 1946, 11:55 p.m., beloved wife of Ben L. Beck, dear mother of the late Ella Fern Beck, dear sister of Mrs. Mae Hodges of Denver, Colo., and our dear aunt.
Funeral from the LAWRENCE MULLEN Funeral Parlors, 5165 Delmar bl., on Sat., Feb. 16, at 8:30 a.m., to St. Rose's Church. Interment Calvary Cemetery.

BERMEL, CHRISTINA (nee Gruen)—Entered into rest Tues., Feb. 12, 1946, 11:20 a.m., beloved wife of the late John Bermel, dear mother of Emma Bermel, dear sister of Mrs. J. H. Grimm, Mrs. G. A. Link, Mrs. H. A. Hanser, Mrs. Arthur Hanser, Olive Gruen and William H. Gruen.
Funeral Fri., Feb. 15, 1:30 p.m., from WEIDEMUELLER Funeral Home, 6203 Gravois av., to Bellefontaine Cemetery.

CATSIGNIANIS, GEORGE—Feb. 12, 1946, dear brother of John, James and Otto Catsignianis, our dear brother-in-law, uncle and cousin.
Funeral from ALBERT H. HOPPE Funeral Home, 4911 Washington bl., Fri., Feb. 15, 2 p.m., to St. Nicholas' Greek Orthodox Church. Interment St. Matthew's Cemetery. Member of Messinian Assn. of Pappaflessas.

DAVIS, FRANK E.—Wed., Feb. 13, 1946, husband of Helen M. Davis, father of Dr. Thomas M. Davis, and Mrs. Harry F. Thomson.
Service at LUPTON Chapel, 7233 Delmar bl., Fri., 3 p.m. Interment private.

de BASTIANI, OTTO—4814A Arsenal, Wed., Feb. 13, 1946, dear husband of Mignon de Bastiani, dear father of Mrs. Eloise Gooch, Jane and Robert de Bastiani, dear brother of Lydia Collins, Mrs. Martha Porschet, Rose and Elsa de Bastiani, dear brother-in-law, father-in-law and uncle.
Funeral from KRIEGSHAUSER Mortuary, 4228 S. Kingshighway, Fri., Feb. 15, 3 p.m. Interment Sunset Burial Park. Member of St. Louis Park Baptist Church.

DE GRAND, MARGARET (nee Riley)—3443 Commonwealth ave., Thur., Feb. 14, 1946, 6:50 a.m., beloved wife of the late Paul De Grand; dear mother of Mrs. D. M. Wise and Mrs. Lester Born, dear grandmother of Mrs. John D. Hall and Mrs. A. W. Stifel, our dear sister, sister-in-law and aunt.
Funeral Sat., Feb. 16, 8:30 a.m., from the CROGHAN Funeral Home, 7146 Manchester ave., to Immaculate Conception Church, Maplewood. Interment Valhalla Cemetery.

DEVANNEY, JOHN—3610 Oakmount av., Tues., Feb. 12, 1946, dear brother of Austin and the late George, James and Adolph Devanney, uncle of Mary Graham and Gussie Devanney, Mary Keiser, James, Adolph and Raymond Devanney, and granduncle.
Funeral from CULLEN-KELLY Funeral Home, 7267 Natural Bridge, Fri., Feb. 15, 8:30 a. m., to St. Ann's Church, Normandy.

FISCHER, ANDREW P.—9866 Berwick dr., Affton, Mo., formerly of 4917 Robert av., Tues., Feb. 12, 1946, 3:45 p.m., dear husband of the late Lena Fischer (nee Dressler), dear father of Mrs. Louise Muschany, Mrs. Caroline Bolm, Fred C. and Michael O. Fischer, dear father-in-law, grandfather, great-grandfather, brother-in-law and uncle.
Funeral from WACKER-HELDERLE Chapel, 3634 Gravois, Fri., Feb. 15, 2 p.m. Interment New St. Marcus Cemetery. Deceased was president Helmbacher's Relief Association.

FITZGERALD-NEVADA, JANE (nee Musgroves)—Entered into rest Thurs., Feb. 14, 1946, 6:02 a.m., widow of the late Hamilton Fitzgerald, dear mother of Mrs. Mae Boylan, dear grandmother of Ernestine Boylan.
Funeral from late residence, 635 Vest av., Valley Park, Sat., Feb. 16, 2 p.m., to Oak Hill Cemetery, Kirkwood, Mo.

FOSTER, CHARLES—Feb. 12, 1946, dear father of Mildred Wiget, Floyd K., Harold and Charles Foster Jr.
Funeral from ALBERT H. HOPPE Funeral Home, 4911 Washington bl., Sat., Feb. 16, 2 p.m. Interment Lake Charles Cemetery.

FROEHLICH, MAX S. — At Baltimore, Md., Tues., Feb. 12, 1946, brother of Theodore, Carl, Hugo F. and Alex Froehlich and Mrs. Elsie Schoenthaler.
Time of arrival and notice of funeral later. ALEXANDER & SONS.

DEATHS

FOLK, ADAM—5324 Quincy, fortified with the last sacraments of Holy Mother Church, dear husband of Barbara Folk (nee Potseller), dear father of Susan Nottmeier, Cpl. John Folk and Elizabeth Folk, dear father-in-law, grandfather, brother, brother-in-law, uncle and cousin.
Notice of funeral later, from JOHN L. ZIEGENHEIN & SONS' Funeral Home, 7027 Gravois.

GRAPPERHAUS, MARIE (Mamie)—On Wed., Feb. 13, beloved daughter of the late George and Mary Grapperhaus, dear sister of the late Elizabeth Bromschwig and Catherine Fritsche and our dear aunt.
Funeral Sat., Feb. 16, 9:30 a.m., from the BROMSCHWIG Funeral Home, 4746 West Florissant av., to Holy Ghost Church. Interment Calvary Cemetery.

HAKE, ARTHUR W.—Entered into rest Mon., Feb. 11, 1946, 7:10 p.m., dear brother of Walter F. Hake, dear uncle and nephew.
Funeral Fri., Feb. 15, 1 p.m., from MATH HERMANN & SON'S Chapel, Fair and West Florissant, to Bellefontaine Cemetery.

HEDIGER, MARIA (nee Adrians)—Tues., Feb. 12, 1946, 1:30 a.m., fortified with the sacraments of Holy Mother Church, beloved wife of the late Frank Hediger Sr., dear mother of Frank Jr., Joseph, Theodore, William, Albert, Kathryn Schlueter, Emma Moose, Laura Hamilton and the late Mary Hediger, dear sister of the late Theresa Gierse, our dear mother-in-law, grandmother, sister-in-law and aunt, in her 82nd year.
Funeral from GEBKEN Chapel, 2630 Gravois, Fri., Feb. 15, 8:30 a.m., to Our Lady of Sorrows Church. Interment Old SS. Peter and Paul's Cemetery.

HENRY, MARY (nee Maus)—4908 Lansdowne av., suddenly Wed., Feb. 13, 1946, dear wife of Samuel J. Henry, dear mother of Helen Mary Henry.
Funeral from KRIEGSHAUSER Mortuary, 4228 S. Kingshighway, Sat., Feb. 16, 9:30 a.m. Interment Calvary Cemetery.

HUPPERT, JOSEPHINE K.—4393 Holly Hills bl. Wed., Feb. 13, 1946, dear sister of Aurelia R. Fredericks, our dear sister-in-law and aunt.
Funeral from OSCAR J. HOFFMEISTER Funeral Home, 4016 Chippewa at Gravois, Fri., Feb. 15, 8:30 a.m., to St. Stephen's Church. Interment New SS. Peter and Paul's Cemetery. Please omit flowers. Washington, Mo. papers please copy.

JOHNSON, WILLIAM S. SR.—5145A Maffitt, Tues., Feb. 12, 1946, beloved husband of Bridget Johnson (nee Dolan), dear father of Mary Virginia, Margaret, William S. Jr., and Rose Mary Johnson, dear brother of Mrs. Jeremiah Mahoney and Miss Mary Johnson, dear brother-in-law, uncle and cousin.
Funeral Fri., Feb. 15, 8:30 a.m. from STROOT-CARROLL Funeral Home, 4600 Natural Bridge bl., to Blessed Sacrament Church. Interment Calvary Cemetery.

KAMM, ARTHUR G.—3036A Whittier st., entered into rest Wed., Feb. 13, 1946, 4 a.m., beloved husband of Dorothy Kamm (nee Germer), dear father of Dorothy McKenzie, Howard and Arthur Kamm and Patsy Asaro, dear father-in-law, grandfather, brother, brother-in-law, uncle and nephew.
Funeral Sat., Feb. 16, 2 p.m., from MATH HERMANN & SON'S Chapel, Fair and West Florissant av., to St. Peter's Cemetery.

KEGEL, PAULINE C.—5932 S. Kingshighway, Thurs., Feb. 14, 1946, wife of the late William C. L. Kegel, dear mother of Nettie Cook and the late Julie F. Triska, our dear grandmother and mother-in-law.
Services 2 p.m., Sat., Feb. 16 at JOHN L. ZIEGENHEIN & SONS' Funeral Home, 7027 Gravois. Interment New St. Marcus Cemetery.

KLUGE, HUGO L., A.R.M 2-C, U.S.N.R.—Missing in action Aug. 5, 1944, declared deceased Feb. 5, 1946, beloved son of Hugo and Christine (nee Nuernberg), brother of Rolland, Jerome, Vincent, Eugene and Lorraine, dear brother-in-law, cousin and nephew.
Memorial Mass Sat., Feb. 16, 8:00 a.m., St. Augustine's Church. Relatives and friends invited.

KOENIG, ALBERT J.—Of 227 W. Schirmer, Wed., Feb. 13, 1946, at 2 p.m., beloved husband of Irene Koenig (nee Houston), dear father of Dorothy Dohack, Melba Provaznik, R. D. M. 3-C Albelt, Irene, John and Judith Koenig, dear son of Barbara Koenig, our dear brother, brother-in-law, son-in-law, father-in-law, grandfather, uncle and cousin.
Funeral Sat., Feb. 16, at 8:30 a.m. from the JOSEPH P. FENDLER JR. Funeral Home, 7128 Michigan at Nagel, to St. Boniface Church. Interment Mount Hope Cemetery. A member of Holy Name Society, Dramatic Club, School Society, Benevolent Society and St. Vincent de Paul, all of St. Boniface parish; Rosati Council 795, K. of C.; St. Vincent Orphan Society, Carondelet Businessmen's Assn. and A.K.U.V. All societies of which Mr. Koenig was a member will meet at the funeral home at 8 p.m., Friday.

KURZ, NICHOLAS MURRAY, Seaman 1-C, U. S. N.—Of 1386A Hodiamont ave., lost in the battle of Java, March 1, 1942, dear son of Nicholas and Anna Kurz (nee Murray), dear brother of Bro. John Kurz, S. M., our dear nephew and cousin.
Memorial Mass St. Barbara's Church on Sat., Feb. 16, 1946, at 8 a. m. Relatives and friends invited.

LA-LUMANDIERE, MINNIE—151 N. Harrison, Kirkwood, Mo., Feb. 13, 1946, beloved wife of Martin La Lumandiere, dear mother of Lucian, David and Rosemary La Lumandiere, our dear sister, sister-in-law, daughter-in-law and aunt.
Funeral Sat., 8:45 a.m., from the BOPP Chapel, Kirkwood, to St. Peter's Church, 9 a.m. Interment St. Peter's Cemertery. Mrs. La Lumandiere was a member of St. Peter's Altar Society.

LANE, PRICE—Thurs., Feb. 14, 1946, husband of Mary B. Lane, brother of Dr. Presley Carr Lane, Beach Lane of La Jolla, Calif., Mrs. N. T. Lane, Mrs. John Carter and Miss Belle Lane.
Services at WAGONER Mortuary, 4161 Lindell bl., Sat., Feb. 16, 1 p.m. Interment Bellefontaine Cemetery.

LESH, GEORGE FRANKLIN — Entered into rest Tues., Feb. 12, 1946, dearly beloved husband of Louise L. Lesh (nee Meinhardt), dear father of Mrs. Lucille Johnson and T-5 Albert L. Lesh, dear father-in-law, brother, brother-in-law and nephew.
Funeral from ALBERT H. HOPPE Funeral Home, 4911 Washington bl., Fri., Feb. 15, 10:30 a.m. Intombment Oak Grove Mausoleum.

LISEC, JOSEPHINE A. (nee Chott)—2917 S. Compton, Tues., Feb. 12, 1946, beloved wife of the late Bert Lisec, dear mother of May Hutchison, dear sister of Anna J. Winney, Minnie T. Berkel and Adelaide Schmidt, our dear mother-in-law, sister-in-law, aunt and great-aunt.
Funeral Fri., Feb. 15, 1:30 p.m., from MOYDELL'S, Mississippi and Allen av. Interment New Picker Cemetery. Member of Lodge Anna Machovska No. 95 and Self Culture Club.

MAY, GEORGE E.—6031 Oleatha, entered into rest Tues., Feb. 12, 1946, 6:50 p.m., beloved husband of Ada M. May (nee Rath), dear father of Mrs. Edna J. O'Mara, dear son of Mrs. Alice S. May, our dear brother, father-in-law, brother-in-law and uncle.
Funeral Fri., 2 p.m., from BEIDERWIEDEN South Side Funeral Home, 3620 Chippewa, to Valhalla Cemetery. Deceased was a member of Typographical Union No. 8, Wildey Lodge No. 2, I.O.O.F., Mound City Stamp Club and Missouri Numismatic Society.
Cannellton (Ind.) papers please copy.

MOORMANN, MAE F. — 4023 Ohio, Wed., Feb. 13, 1946, fortified with the sacraments of Holy Mother Church, dear daughter of Minnie Moormann and the late Francis T. Moormann, dear sister of Francis T. Moormann and our dear friend.
Funeral from WINGBERMUEHLE Funeral Home, 3819 S. Grand bl., Fri., Feb. 15, 8:30 a.m., to St. Thomas of Aquin Church. Interment St. Peter's Cemetery.

MORIARITY, EUGENE J.—Tues., Feb. 12, 1946, beloved husband of the late Mary Wilson Moriarity, dear father of John, Eugene, Ralph, William and Emma Moriarity, Mrs. Nellie Wiget, Mrs. Mary Stahlhuth and Mrs. John Gorin.
Funeral from FINAN Funeral Home, 1519 S. Grand, Fri., Feb. 15, 9 a.m., to St. Francis Xavier (College) Church. Interment Calvary Cemetery. Deceased was a member of The Maccabees Tent No. 116.

MURRAY, MARY (nee Costello)—3430 Hartford, fortified with the sacraments of Holy Mother Church, entered into rest Wed., Feb. 13, 1946, beloved mother of Margaret Butler, our dear mother-in-law, grandmother and sister-in-law.
Funeral Fri., Feb. 15, 9:30 a.m., from WEICK BROS.' Funeral Home, 2201 S. Grand av., to St. Pius the Fifth Church, Grand and Utah. Interment Calvary Cemetery.

O'KEEFE DANIEL E.—5110 Ridge av., suddenly Wed., Feb. 13, 1946 1:30 p.m., beloved husband of Celeste E. O'Keefe (nee Doyle), dear father of Robert, Daniel, Mary T., Jerome, Joan and Sharon O'Keefe, dear brother of Elizabeth, Charles and Emmett O'Keefe, dear son-in-law, brother-in-law, uncle and nephew.
Funeral from KRIEGSHAUSER Mortuary, 4228 S. Kingshighway blvd., Sat., Feb. 16, 8:30 a.m., to St. Mark's Church. Interment Calvary Cemetery. A member of St. Joseph's Men's Sodality. Members of the sodality will meet at mortuary 8:30 p.m. Friday.

PEEL, E. EUGENE—5220 Weber rd., Mon., Feb. 11, 1946, 6 a.m., beloved husband of Ruth E. Peel (nee Engels), dear father of Master Sgt. Robert R. Peel, our dear brother-in-law, father-in-law, grandfather and uncle.
Funeral from the SCHUMACHER Funeral Home, 3013 Meramec, Fri., Feb. 15, 8 a.m., to St. George's Church, Gravois and Heege rd. Interment National Cemetery, Jefferson Barracks, Mo.

REMLEY, JAMES B. — 7719 Olive Street rd., University City, Wed., Feb. 13, 1946, dear father of Edward F. Remley, dear brother of Mrs. Julius B. Meyers, and father-in-law.
Funeral Fri., 2:30 p.m., from the BOPP Chapel, Hanley and Forsythe, Clayton. Interment Valhalla Cemetery. Mr. Remley was a member of Naphtala Lodge No. 25, A. F. and A. M.

DEATHS

RAUCH, JULIUS F.—At St. Charles, Mo., Wed., Feb. 13, 1946, beloved husband of Aggie M. Rauch (nee Machens), father of Mrs. Edith Emmons, Miss Bernice, Celeste and Olive Rauch and Oswald Rauch, brother of Henry G. Rauch and Mary C. Rauch.
Funeral Sat., Feb. 16, 9:40 a.m., from family residence, 505 Jefferson st., St. Charles, Mo., to St. Charles Borromeo Church at 10 a.m. Interment St. Charles Borromeo Cemetery. A member of the Fourth Degree, Knights of Columbus.

REINHARDT, LEONA—4264 Gertrude, Tues., Feb. 12, 1946, fortified with the last sacraments of Holy Mother Church, dear daughter of Catherine Reinhardt and the late Charles Reinhardt, dear sister of Clarence and Hilda Reinhardt, Eleanor Lesyna, Frank Reinhardt and Lillian Ford, Alice Mueth, Aloys and Marie Reinhardt, and the late John Reinhardt, dear sister-in-law, aunt, niece and cousin.
Funeral from KRIEGSHAUSER Mortuary, 4228 S. Kingshighway, Sat., Feb. 16, 10:30 a.m., to St. John the Baptist Church. Interment Old SS. Peter and Paul's Cemetery.

SCHLIEBE, HENRY J.—Of Good Samaritan Home, Thursday, Feb. 14, 1946, 3 a.m., beloved husband of Louise Schliebe (nee Ulrich), dear father of Mrs. Marie McDowell, Oscar Schliebe and Mrs. Grace Schweigert and the late Anne Yancey, dear father-in-law, grandfather, great-grandfather, brother-in-law and uncle.
Funeral from CALVIN F. FEUTZ Funeral Home, 4828 Natural Bridge Blvd., Sat., Feb. 16, at 1:30 p.m. Interment Zion Cemetery. Parking rear of chapel.

SCHULTE, EMMA (nee Mueller)—4217A Grove st., entered into rest Thurs., Feb. 14, 1946, 1:15 a.m., beloved wife of the late Frank H. Schulte, dear mother of Alvin F. Dietz and Mrs. Lee Becker, our dear sister, aunt, mother-in-law, grandmother and great-grandmother, in her 79th year.
Funeral Sat., Feb. 16, 2 p.m., from the PROVOST Mortuary, 3710 N. Grand bl., to St. Peter's Cemetery. Mrs. Schulte was a member of Ladies' Auxiliary North St. Louis Gymnastic Society.

SCHULTZ, ETHEL—3837 St. Ferdinand av., Wed., Feb. 13, 1946, beloved wife of the late Fred W. Schultz, dear mother of Raymond F. Schultz, dear sister of Margaret Robinson and Jean Williams, our dear grandmother, mother-in-law, sister-in-law and aunt.
Funeral from CULLINANE BROS. Funeral Home, 3320 N. Kingshighway bl., Sat., Feb. 16, 2 p.m. Interment in Memorial Park Cemetery.

SISTER MARY S. JAMES (Josephine McSweeney) — Of the Good Shepherd Order.
New Orleans, La., Wed., Feb. 13, 1946, dear sister of Paul A. McSweeney. Interment New Orleans, La.

SISTER MARY ZITA (Danish)—Wed., Feb. 13, 1946, 4:45 a.m., of the Sisters of Mercy Order.
Requiem mass at St. Joseph's Convent of Mercy, Webster Groves, Fri., Feb. 15, 9 a.m. Burial in convent cemetery.

STEINLAGE, EMMA F. (nee Schmitt)—Formerly of Ferguson, Mo., Feb. 13, 1946, wife of the late Edward C. Steinlage, dear mother of Edna Spiekermann and Florence Irwin, dear sister of Frances Bohlem, Anthony, George and Paul Schmitt, our dear grandmother, mother-in-law, sister-in-law, niece, aunt and cousin.
Funeral from the WHITE Funeral Home, 118 N. Florissant rd., Ferguson, Sat., Feb. 16, 9:30 a.m., to SS. John and James' Church. Entombment Calvary Cemetery. Deceased was a member of the Sacred Heart League of St. John and St. James' Church.

STURMFELS, PHILLIP G. — 3344A Aubert av., at Rolla, Mo., Tues., Feb. 12, 1946, 9:07 p.m., beloved husband of Ruth Sturmfels (nee Green), dear brother of Mrs. Estelle Darr, Gus W. Sturmfels, our stepson, stepbrother, brother-in-law, son-in-law, uncle, nephew and cousin.
Funeral from CALVIN F. FEUTZ Funeral Home, 4828 Natural Bridge bl., Sat., Feb. 16, 3 p.m. Interment Memorial Park Cemetery. Missouri Lodge No. 1, A. F. and A. M., will conduct services at Chapel, 8 p.m., Fri., Feb. 15. Parking rear of chapel.

SUGAR, SGT. FRED W., A.A.F.—Nov. 8, 1945, Ritzenbergen, Germany, beloved husband of Louise Sugar (nee Kramer), dear son of Krist and Emily Sugar, 5827 Lotus, dear brother of Rudy C., John E., E.M. 3-C, U.S.N., Donald N. and Robert E. Sugar, dear son-in-law, brother-in-law, cousin, uncle and nephew.
Memorial service at Grace Lutheran Church, 6404 Easton av., Wellston, Mo., Sunday, Feb. 17, 1946, 4:00 p.m. Friends and relatives invited. Please omit flowers.

TESCHNER, MARY (nee Westerholt)—4273 Miami, asleep in Jesus Wed., Feb. 13, 1946, 4 a.m., beloved wife of the late Charles Teschner, dear mother of Mrs. Charles Koenig, Carl H. Teschner and the late Mrs. Millie Marutz and Harry Teschner, our dear mother-in-law, grandmother and great-grandmother in her 77th year.
Body will lie in state at BEIDERWIEDEN South Side Funeral Home, 3620 Chippewa, until 12 noon, Fri. Services same day, 2 p.m., at St. John's Lutheran Church, Chippewa at Morganford. Interment Concordia Cemetery. Deceased was a member of St. John Lutheran Ladies' Aid Society.

THAYER, FRANCES G. — Memorial services on Fri., Feb. 15th, 4 p.m., at Christ Church Cathedral, 13th and Locust.
Interment private. Please omit flowers.

THOMAS, TINA (nee Goldsmith) — 3440A St. Vincent, Wed., Feb. 13, 1946, 1:15 a.m., widow of Ulysis G. Thomas, dear mother of William H., Leo E. and Edward F. Thomas, dear mother-in-law, grandmother, sister-in-law and aunt.
Mrs. Thomas will lie in state at WACKER-HELDERLE Chapel, 3634 Gravois, until Fri., Feb. 15, 8 a.m. Interment at Lerna, Ill., Sat. p.m. Deceased was member of Postal Service, Post Aux., No. 123, American Legion, Ranson-Fremont Aux., No. 50, Sons of Veterans, Magnolia Camp No. 5157 Royal Neighbors of America.

TIMMERMAN, HENAY T.—2803A Park ave., Wed., Feb. 13 at 8:55 p.m., beloved husband of Catherine Timmerman (nee Behrman), dear father of Kay Timmerman, dear brother, son-in-law, brother-in-law and uncle.
Funeral from SCHNUR Funeral Home, 3125 Lafayette ave., Sat., Feb. 16, 8:30 a.m. to St. Henry's Church. Interment new St. Peter and Paul Cemetery. Deceased was a member of Poor Souls Society of Henry's Church, W.C.N. branch 144 K. of C., Santa Marie Council 269. The members of the Poor Souls Society will meet Friday evening at 7:30 p.m. at parlors.

TORP, JOHN R.—1905A Miami st., Wed., Feb. 13, 1946, beloved husband of Nancy Torp (nee Orsulan), dear brother of Martha Vosburgh, dear son-in-law, brother-in-law and uncle.
Funeral Sat., Feb. 16, 2:30 p.m., from MOYDELL'S, Mississippi and Allen av. Interment in Memorial Park Cemetery.

TORREY, MATTIE L.—Wed., Feb. 13, 1946, wife of George F. Torrey, mother of Lorne Allen Torrey, sister, mother-in-law, aunt and sister-in-law.
Service at LUPTON Chapel, 7233 Delmar bl., Sat., 10:30 a.m. Interment Lake Charles Cemetery.

WAGNER, MAJ. CLYDE W.—State Senator, 6416 Oakland, Wed., Feb. 13, 1946, 9:30 a.m., husband of Blanch Wagner (nee Clement), father of Dolly Clyde.
Private services were held at the CALVIN F. FEUTZ Funeral Home, 4828 Natural Bridge, Thurs., Feb. 14, with interment in Bellefontaine Cemetery.
Mr. Wagner was a life and charter member of Pilgrim Lodge No. 652 A.F. and A.M., Alhambra Grotto and Zouaves; St. Louis Chapter No. 22, National Sojourners, Bar Association of St. Louis and Missouri, Southwest Turners Society, 24th Ward Democratic Organization and Walter J. Hatzfeld Post No. 35 American Legion.

WHITEFORD, JAMES C.—At Washington, D. C., Sun., Feb. 10, 1946, son of the late Matthew and Annie Whiteford, brother of Mary and Annabel Whiteford.
Private funeral services were held at C. HOFFMEISTER Colonial Mortuary, 6464 Chippewa at Watson, Wed., Feb. 13.

WILLMANN, MARION E.—4133A Ashland, entered into rest Feb. 13, 1946, 1:45 p.m., beloved wife of Walter Willmann, dear mother of Marion L. Willmann, dear daughter of Mrs. Grace Jeffries of Salem, Mo., our dear sister, sister-in-law, in her 56th year.
Funeral Fri., Feb. 15, 2 p.m., from the PROVOST Mortuary, 3710 N. Grand, to Mount Lebanon Cemetery.

WINKLER, HENRY A.—4241A West Farlin av., entered into rest Mon., Feb. 11, 1946, 11:15 p.m., beloved husband of Erna Winkler (nee Foerster), dear father of Jack Winkler and the late Jean Winkler, dear brother, brother-in-law and uncle.
Funeral Fri., Feb. 15, 2 p.m., from MATH HERMANN & SON'S Chapel, Fair and West Florissant avs. Interment St. John's Cemetery.

IN MEMORIAM

MENKE, RUTH B.—In memory of my beloved mother.
REBEL RUSSO.

LOST AND FOUND

BILLFOLD—Lost; black; Katz Drugs; discharge papers and other valuables, sum of money; reward. Return or call A. Colangelo, Maryland Hotel, Rm. 611

BILLFOLD—Lost; black; with personal papers and cash; in or near Esquire Theater; reward. EAst 819-J.

BILLFOLD—Lost; contents registration cards, money, etc.; reward. PR. 6872.

BILLFOLD—Lost; "F.E.Phelps"; keep money, return papers. 3014 N. Elliott.

BRACELET — Identification; engraved Charles L. Azerolo, vicinity O'Fallon Theater; reward. GO. 2897.

BULLDOG—Lost; screw tail; answers Jack; child's pet; reward. CE. 4471.

CAIRN TERRIER—Lost; male, blond, "Tammi;" child's pet; U. City; reward. PA. 1365.

CHEVROLET COACH — Lost; blue; 1941; gray top; motor number AA-589464. LA. 2797.

COCKER — Lost; black, brown feet, named Mike; reward. HI. 2422.

CLIP—Lost; large rubies costume jewelry; 7400 block Wydown, Saturday night; reward. WY. 0212.

DOG—Lost, white and brown, long hair, name Snoonie, female, vicinity Vandeventer-Greer, reward. FR. 3805.

DOG—Lost; black male; "Blackie;" child's pet; reward. FL. 8255.

DOG—Lost; part Scottie; black male, name Blondy; reward. NE. 0326.

EARRING—Lost; gold leaf shape, Trafiri clip, Saturday afternoon, Jan. 26th; substantial reward. MU. 2049.

EARRING—Lost; gold pennant, crescent-shape, rhinestones; reward. LA 5970

EYE GLASSES—Lost; street car, Saturday; light tan shell frame; reward. JE. 1157.

FOX TERRIER—Lost; male; white and tan; reward. FL. 2624.

GLASSES—Lost; harlequin frame; 9100 block Lawn, Brentwood; reward. TE. 3-4547.

GLASSES—Lost; girl's, in tan Fischer case; reward. EV. 7805.

IDENTIFICATION BRACELET — Lost; "Ethel"; keepsake from husband killed overseas. SI. 2268.

IDENTIFICATION BRACELET—Lost; silver; Sunday. JE. 4711.

KEY RING—Lost; metal, with group of keys; also auto license tag; number important to owner; reward. ST. 2677.

LAPEL PIN—Lost; gold rhinestone; Feb. 12; sentimental value attached; reward. PA. 0370.

LEATHER CASE—Lost; discharge, allied papers; Bellefontaine car going north. GRand 2528 after 5 p.m.

LIBERAL REWARD for return of billfold and contents; lost Tues. around 1:30 p.m. on Hodiamont car. 416 Washington av.

LOCKET—Lost; bow pin, surrounded with pearls; Natural Bridge bus; reward. NE. 2561.

PEN—51 Parker; initials H.E.K.; reward. PL. 2041.

POCKETBOOK—Lost; contains money, dog license; reward. LA. 2372.

POMERANIAN — Lost; fawn colored; name Chi' Chi'; reward. GO. 1967, 4462 Forest Park.

PURSE—Lost; on 39th st. bus, keys, valuable papers, etc.; reward. FR. 9364 days.

RING—Lost; in Union Station, Wed., 32d degree Masonic ring set with diamonds; reward. RE. 3896.

WALLET — Containing valuable papers and large amount money, in Gravois-Morganford district; liberal reward. E. L. Brennecke, HU. 0320, 5212 Heege rd.

WALLET—Lost; brown; Kiel Auditorium Opera House; Saturday night; reward. DE. 5569.

WALLET—Lost, black; keep money, return papers. GR. 9663 after 6.

WALLET—Lost; light brown; Kingshighway bus; Sunday; reward. HU. 5384.

WALLET — Lost; leatherette; Jefferson car; Tuesday a.m.; reward. JE. 1519.

WRIST WATCH—Lost; man's; Longine, gold, Friday night, Delmar car; liberal reward. GA. 5153.

WATCH, FOB—Lost; yellow gold, keepsake, of little value to anyone but self; initials M. F. H.; reward. CE. 4744, 10 to 5:30 p.m.

WATCH—Lost; Bulova; gold; with black band; square face; reward. RE. 1978.

WATCH—Lost; lady's, Bulova, Varsity; Saturday night; reward. PA. 8482.

WHEELBARROW—Lost; on Kingshighway; reward. GO. 6021. 4126 Clay.

WRIST WATCH—Lost; lady's; Bridge Tavern on Fyler; reward. ST. 4028.

WRIST WATCH—Lost; lady's Lyceum, gold; black band; reward. PA. 3877.

FOUND

PURSE—Girl who lost purse in 10c store, call EV. 5679.

BIRD DOG — Found. Call OSage 2251.

PERSONAL

WANT information about Betty Bennett, from Perryville, Mo.; married Pelirin, widowed; married again; has daughters in St. Louis; understand she is on farm in Illinois. Call FR. 5000, Room 16.

ANYONE knowing the whereabouts of Lee Edward Long in past two months please call LO. 1148.

RUTH QUINN—Call me. KATHRYN, JE. 3566.

THANKS to Blessed Martin De Porres for favors received. D. D.

OLIVER LYNN LANGE — Call LO. 1249.

LEGAL NOTICES

NOTICE OF BOND SALE
$1,650,000
ST. LOUIS COUNTY, MISSOURI, COURTHOUSE AND JAIL BONDS

Notice is hereby given that the undersigned will receive sealed proposals at his office in Clayton, Missouri, until 12 o'clock noon on Wednesday the 20th day of February, 1946, at which time said bids will be publicly opened in the presence of the County Court of said county, for the purchase of one million six hundred fifty thousand dollars ($1,650,000) Courthouse and Jail bonds of said county.

Each bid must be submitted on a form to be supplied by the undersigned, from whom further details concerning said sale may be obtained. The County Court reserves the right to reject any or all bids.

By order of the County Court of St. Louis County, Missouri, this 11th day of January, 1946.
FRANK J. BURKAMP,
County Treasurer.

SEALED PROPOSALS

NOTICE TO BIDDERS—Bids for the binding and rebinding of books and periodicals for the University of Missouri, including the School of Mines and Metallurgy, a division of the University of Missouri at Rolla, Mo., for the 2-year period, Mar. 1, 1946, until Feb. 28, 1948, will be received until 10 a.m., Monday, Feb. 25, 1946, and publicly opened at that time in the office of the secretary of the University, Room 111, Jesse Hall, Columbia, Mo.

Bids must be on forms provided by the University. The right is reserved to reject any or all bids. Specifications and bid forms may be obtained from the office of Leslie Cowan, secretary, University of Missouri, 111 Jesse Hall, Columbia, Mo.

SPECIAL NOTICES

SPECIAL NOTICE—I, Everett N. Watkins, 4317 N. 11th st., City of St. Louis, State of Missouri, do hereby give notice that I will not be responsible for any debts contracted after this date by anyone except myself. (Signed) EVERETT N. WATKINS.

BUSINESS PERSONALS

FOUNDRY SOURCE NEEDED — For casting gray iron burners; for our gas space heaters, any foundry desiring steady, dependable account; please contact Dearborn Stove Co., 3256 Milwaukee av., Chicago, Ill. A. W. Becker.

OLD-TIME FIDDLERS' CONTEST given at the Electrical Workers' Hall, 4249 Gibson at Boyle, St. Louis, Mo., Feb. 16, at 8 p.m. Admission 50c. For further information write Mr. Clyde Brockes, 4234 Gibson av., St. Louis, Mo., or phone FR. 0500.

HUMIDITHERN TREATMENTS, cabinet baths, massage, Physio, Hydro and electro therapy, masseuse and masseur; resident calls made by masseur only. General Health Center, 4333 Olive, NE. 4295. Inspection invited.

OVERSTUFFED suites, studio couches, expertly cleaned in your home; work guaranteed. Upholstery Cleaners. CO. 6711.

ATTENTION — Able women; 18-62; train as student practical nurses; earn $5-$6 day while learning. Phone FO. 0578 immediately.

WATCH REPAIRING — 4 to 10 day service; clocks repaired. WESTON'S, 4660 Easton. RO. 5515.

MASSEUSE — Massaging in my home. Miss Shell, 3977 Finney. JE. 0106.

SUEDE JACKETS, etc., cleaned and redressed, like new. PA. 7934.

MODERN massage treatment. RO. 5616. Admiral Health Studio, 1260 Bayard.

BRUNELL—Graduate masseuse. 122 N. 7th. Room 408. CH. 2005. 9-7 p.m.

MASSAGE—Cabinet baths; Sunday 1 to 5 p.m. JE. 8391. 728A N. Taylor.

MASSAGE—Restful, stimulating. 1023 N. Grand, room 111-113. NE. 7861.

COAL, WOOD, KINDLING

FRANKLIN CO. 10-mesh $7.10; Perry Co. stoker $6.10; Va. 7x3 egg, $10.20; W. Va. Jr. egg $10.35; Ark. briquettes $12.25; Ark. lump $11.50. Universal Sales, 3130 Spruce, JE. 3530

VIRGINIA lump or egg, $10.20; Pocahontas egg, $10.35; Orient, No. 10, $7.10. Laclede coke, $11.90. ST. LOUIS COKE & COAL CO., 310 S. Newstead. JE. 1662.

FIREPLACE kindling wood; all white oak; quick heat; 2 and 3 ft. lengths; only $4-$5 per cord; delivery additional. 8600 Page, Donaldson, WAb. 2645W.

CLEAN KINDLING WOOD—No bugs; delivered anywhere; 10 bushel baskets $2.45. Sheridan Wood Sales, 3311 Easton. NE. 7666.

ARKANSAS LUMP, Dixie briquette, Laclede coke, all grades of stoker coal; prompt delivery. NORRIS & WIETERS, 4402 Chouteau. FR. 2684.

ARK—3x1 $10.50, nut $8.75; Burning Star stoker $5.70; Little Egypt stoker $5.85. Baldwin Co., 827 S. 23rd. CE. 0303.

BAG COAL delivered, briquettes in baskets. A. W. Woods, 1008 N. Kingshighway. FO. 3468.

ARKANSAS lump, Solarite briquettes, Laclede coke, Shell coke, stoker coal. Tschudin, 4652 Cottage. FO. 1377.

BAG COAL AND COKE in bags; kindling wood in baskets; delivered. Outlman, 2153 Cherry. CO. 3454.

SPECIAL this week: White oak kindling wood, only $3 per cord; no deliveries. 8600 Page. Donaldson.

FIREPLACE wood and kindling. DAVIS, 2827 Chouteau. GR. 1668.

KINDLING—Delivered, 12 baskets, $3. SEEBA, 6914 Southwest. ST. 6171.

JEWELRY & DIAMONDS

PERLES, 807 Pine st.; fine diamonds, jewelry, watches; new and unredeemed.

DIAMOND RING—Lady's, ⅝ carat, white gold, $150. Box K-273, P.-D.

JEWELRY, DIAMONDS WTD.

WANTED — DIAMONDS, OLD GOLD, jewelry, silver; condition no object; our immense retail business enables us to pay you more. Get Sparber's free estimate before selling; we are known as the largest buyers and sellers of used jewelry in the city; we are not pawnbrokers; no packages accepted by mail or express. H. SPARBER CO., 705 Olive st., CE. 8143.

BULOVA, HAMILTON, ELGIN, GRUEN WRIST WATCHES Wtd.—Any condition; also other makes; we buy old gold, diamonds, silver, etc. WHITE'S JEWELERS' EXCHANGE, Room 323, Holland Bldg. CH. 1327.

DIAMONDS Wtd.—We pay high market prices for diamond and jewelry estates. BAUMAN MASSA JEWELRY CO., 720 Olive, second floor, MA. 0895.

THE DIAMOND SHOP—Get our prices before selling diamonds, rings, bracelets, brooches, watches; established 35 years. 722 Locust st. CH. 1062.

WHY keep your diamonds, old gold and jewelry in a safe deposit box? Sell to H. Miller, 505 Olive, GA. 5471. Established 1888.

HESS & CULBERTSON JEWELRY CO. will buy diamonds, old gold, silver. 826 Olive st., St. Louis, Mo.

DIAMONDS Wtd.—All kinds; sell now at present high prices to B. LOWE, 211 N. 7th, 4th floor, Holland Bldg. GA. 4678.

ANTIQUE JEWELRY—Sterling silver and broken jewelry; high cash prices. Bring or mail to 211 N. 7th, 4th floor, Holland Bldg., GA. 4678.

DIAMONDS, broken jewelry, gold, silver, antiques. Friedman Jewelry, 106 N. 7th

OLD GOLD, broken jewelry, silver, diamonds, kodaks. John Miller, 205 N. 6th

SWAPS

TRADE filling station property. Phone LO. 1556 Sun. a.m. or after 6 weekdays.

ELECTRIC WELDER — Portable 300 amp.; gasoline driven; trade for coupe or equal vaule. PA. 8531.

LATE MODEL WHITE TOLEDO—24-lb. computing scale; sell or trade. Senti. 4301 Connecticut.

AM WILLING to trade repairing or buy ½ or 1 bag concrete mixer with a skip. 6558 Joseph av.

BUSINESS DIRECTORY

ASH HAULING

ASHES, rubbish, light and heavy hauling; low rate service. NE. 4569, Montgomery, 2853 Benton.

GENERAL ASH HAULING—Day phone PR. 8126; night phone PR. 2552. 3230 Hickory. James Montgomery.

ASH—Rubbish hauling; quick service; reasonable. Price, 754 Walton, RO. 5700

ASHES AND RUBBISH HAULED—Moore, 4368 St. Louis, MU. 2667.

ASH-TRASH HAULING—McMillin, GR. 1940. 3402 Park.

ASH HAULING — General hauling. Veldon, 4001A West Belle. JE. 1490.

ASH HAULING—Rubbish. Rush, 3110 Easton. NE. 7991.

ASHES HAULED—Jerry's Hauling and Express, 1936 Chippewa. LA. 5008.

ASH HAULING—Rubbish; prompt service. Thomas, 3118 Pine, JE. 5504.

RUBBISH, ASH hauling; prompt service. R. Thomas, RO. 1688, 1702 Wagoner.

ASHPITS, RUBBISH — Quick service. Vineyard, 912A La Salle. CE. 9356.

ASHES, rubbish and general hauling. Barnes, 7908 Eleanor. HI. 0275.

ASHPITS—General hauling; all rubbish. Meeks, 3014 Dickson, FR. 7117.

ASHES, rubbish, hauling; quick service. BROWN, 2104 Delmar, CH. 5901.

AUTO REPAIRING

AUTO REPAIRS of any kind; complete body, fender, etc., guaranteed; ex-service men. H. & L. Motor Service, 2317 N. 13th; CE. 2439.

AUTO GLASS — AUTO GLASS — A broken glass is dangerous; installed while you wait; come in now. WALDMAN'S 4444 Easton, NE. 4315.

PAINTING—Fenders, wrecks rebuilt; motor specialists, complete automotive service; no waiting. GENERAL AUTO CO., 415 N. Euclid, rear. FO. 8914.

CARPENTERS AND BUILDERS

CALL ON US to solve and complete your repair or remodeling problems; new store fronts, additional rooms, garage, porches, rathskeller, anything and everything from basement to roof. See our display rathskeller. Write or call WM. BARBY CO., Carleton Building, 308 N. Sixth. CE. 1242 or PA. 4960 evenings.

BEILENSON SALES AND SERVICE CO. General carpentering and home modernization, complete remodeling of kitchens and bathrooms a specialty; special cabinet work, roofing, siding, insulation, etc.; storm sash and screens to order. 5914 Clayton. HI. 4888.

ST. LOUIS CONST. & INSTL. CO., 5156 Delmar, FO. 2659, evenings Wln. 0144; we specialize in partitioning and remodeling; knotty pine, plaster board, brick siding and cement work; FHA loans.

BUILDING DESIGN & REMODELING CO., 1004 N. Broadway, GA. 0333, for remodeling your home or commercial property regardless of condition; take advantage of our years of experience; terms can be arranged.

McCARTER BROS. CONTRACTING CO. —Building and general repair; roofing and siding, screens, storm sash, garages and additions. 6129A Ella, CO. 6514. CO. 4435.

BUILDING, remodeling, repairs, attic rooms, dormers, woodwork of all kinds, roofing, siding, insulating. Walnut Park Contracting Co., 5084 N. Union, EV. 6527.

COMPLETE remodeling service and new construction. Hansen & Harrison, 5153 Palm. GO. 6600 or PA. 0875.

FOR BUILDING, general repairing and remodeling. E. W. EMMENEGGER, 3715 Bayless. PL. 1755.

GENERAL building repair work, siding, screens, storm sash and cabinet making. Watters, 6567A Joseph, CA. 1112

GENERAL CONTRACTING — Repairs porches, steps, arches; good material. Dexter, 3224 Watson, HIland 8092.

CARPENTER—Repair work. Real Estate Maintenance Co., 4900 Euclid Ter. RO. 3876.

ALTERATIONS and general repairing. A. Dougherty, 1320 Shawmut pl., MU. 1200.

CARPENTER—For minor repairs in your homes. Chenney, 5533A Holly Hills. PL. 1665.

CARPENTERS—Cabinets. R. E. Smith, 7608 Arlington. HI. 7764.

CARPENTER, for repairs on your home. Chenney, 5533A Holly Hills. PL. 1665.

ALL kinds repairing; 25 years. Kelly, 4554 Lexington. GO. 6228.

CONCRETE, CEMENT WORK

BASEMENT FLOORS—Prompt service; expert workmanship; reasonable prices; estimates. WM. WEDBERG, 6206 Mardel. HU. 0296.

BASEMENT FLOORS, sidewalks, ashpits, etc. J. Hable, LA. 9290; 375 Marine.

DETECTIVES

ALLIED DETECTIVE AGENCY specializes in marital troubles; investigates, locates missing persons. Why worry? Consult Edith Winston, manager; results confidential; licensed, bonded. 2564 Olive. FR. 4547; nights, SI. 1093

DETECTIVE WILKERSON invites you to talk your problems over with him, confidentially without obligations; all types detective work rendered; licensed, bonded. 320 N. Grand. JE. 8894.

DETECTIVE ELDER shadows, investigates, locates missing persons; consultation free; licensed, bonded; 24-hour service. PL. 2518. 5112A Jamison.

DETECTIVE MIRIAM shadows, traces, locates everywhere; strictly confidential; licensed, bonded. CA.0776. DE.3527.

CARPET, RUG CLEANING

SPECIAL — 9x12, chemically renovated through and through, $3.20. A.A.A. Rug Cleaners, 3406 Walnut. JE. 2090.

DRESSMAKING—TAILORING

DRESSMAKING—Tailoring; any figure fitted; specialize in suits. GR. 6797. Kennedy, 3444 Eads.

EXPERT DESIGNING, tailoring and restyling. JOSEPHINE PRIEST, 306 N. Grand, rooms 25 and 26. FR. 6076.

ELECTRICAL REPAIRING

GROUNDS' WASH MACHINE REPAIR & SERVICE—12 years' experience on all makes; prompt service; all work guaranteed. 5711 Gravois. FL.5908.

REFRIGERATION — Commercial, domestic service; all makes. Emco. RO. 5379. 4738 Leduc.

ELECTRICAL APPLIANCES repaired, service call, work guaranteed. Neth, 4054A Olive. NE. 4053.

GENERAL HOUSEHOLD appliance repair service, washers, sweepers, etc. Call SI. 1307, Ray, 3315 Holliday.

GRUNOW refrigeration, authorized service; genuine parts. Show Boat, 2618 Chouteau 3. FR. 7030.

REFRIGERATION—Commercial, domestic. RALPH, 4903 Easton. RO. 9655.

WASHERS, vacuums repaired, rebuilt; estimates; guaranteed. Tom's Electric, 4656 Shenandoah. PR. 8162.

WASHING machines, vacuums, rebuilt. Fixit Shop, 5262 Delmar. FO. 9105.

ELECTRIC WIRING, ETC.

ELECTRICAL contracting; residential, commercial, industrial; licensed; bonded; union. Bathe Electric Co., 8323 Strathmore, EV. 1766.

COMPLETE ELECTRIC WIRING, repairing, licensed, bonded. L. Kramer Electric Co., 710 Hamilton, DE. 4669.

ELECTRICAL contracting and repairing. TOBIN, 3328 N. 9th, CE. 1163.

RUSSELL ELECTRIC—Contracting and repairing. 1229 Goodfellow. DE. 2410.

FURNACE REPAIRING

ATTENTION given to gutters before spring rain will save you money; let us clean, paint, repair or replace them; reasonable. GENERAL HEATING & SHEET METAL, 5118 Raymond. RO. 0511.

FURNACE REPAIRING—JOS. GAINES. 3423 Olive. DE. 1234.

SAVE ⅓ THE COST—ORDER YOUR WANT ADS FOR SEVEN DAYS—PHONE MAIN 1111

FURNACE REPAIRING

LET US REPAIR those gutters and spouts before spring rains dampen those outside walls. For special service in cleaning, repairing or replacing them call MU. 9912. Ideal Heating & Sheet Metal, 4561 Maffitt.

COMPLETE SERVICE for you in guttering furnaces, air conditioning, gas and oil burner units; authorized dealer for Combustioneer stokers. Prompt service; estimates given. BADEN SHEET METAL, 730 Dodridge. CO. 0206.

RAPID STOKER SERVICE—3829 Easton; NE. 4116; nights, AX. 0272; day and night calls on all types of stokers; quick service; reasonable.

ACE HEATING—Services, repairs and replaces stokers, furnaces and boilers. For immediate attention call JE. 9069. Nights, NE. 2638. 4345 Evans.

FURNACES repaired, installed; guttering. FO. 5568. Pence, 1596 Semple.

GUTTERING, spouting, furnace repairs. Droste, 4218 Natural Bridge. JE. 4578

GENERAL HAULING

LIGHT HAULING—Ashes, etc. Wm. Franklin, 2305A Walnut, rear. CH. 9031.

CALL Speedway for quick service, general hauling and light moving. Fogerty, 4617 St. Ferdinand. RO. 5716.

LIGHT HAULING; veteran; day or week. Kniker, 4031 N. 9th. CH. 0199.

JERRY'S HAULING AND EXPRESS—1936 Chippewa. LA. 5008.

ASHES—Rubbish, light, heavy hauling. Bartlett, 4060 Evans. NE. 6807.

HAULING, MOVING, EXPRESS—100% union. Santee, 4411 Easton. FR.8490.

HAIR REMOVED

PERMANENTLY—Multiple needle, electrolysis; 35 years experience in St. Louis; best medical references; office comfortably air-conditioned. AIDA L. MAYHAM, 346 N. Euclid, corner Pershing. FO. 6180.

HAIR, MOLES, WARTS REMOVED—Permanently, without pain by multiple needle electrolysis; best medical references; years of experience; consultation without charge. ESTHER L. FOX, 805 Arcade Bldg., 8th and Olive. CH.5213

UNWANTED HAIR REMOVED — Forever; best references; expert work; 20 years' experience; thoroughly reliable. THERESA A. HEICK, 457 N. Kingshighway. FO. 6528.

UNWANTED hair guaranteed removed; improved electronic or multiple-needle method; treatments $2 and up; consultation free. Rupert & Rupert, 818 Olive, suite 467. GA. 1936.

HAIR—Moles removed; experienced. E. Callen, 1833 Ry. Ex. Bldg. CH. 1269

HAIR, MOLES, WARTS removed forever. MARIE T. PARIS, 705 Olive.CH.3435

HARDWOOD FLOORS

FLOOR refinishing a specialty; also washed, shellacked, waxed, polished or laid. Work guaranteed; low rates. Estimates Free. FOr. 0208. Hendricks, 6923 Corbitt.

23 YEARS' EXPERIENCE laying, sanding and refinishing any kind of wood floors. LOYD BLAKE FLOOR CO., 3501 Lemp. SI. 2648.

A.B.C. FLOOR SPECIALIST—We do them right; or machines rented. 6562 Tholozan ST. 5421.

WE specialize in sanding and refinishing floors; new or old; estimates cheerfully given. SMITH, 7008 Melrose. DE.5076

OLD FLOORS sanded and finished like new; also stairways Guy Pink, 4140 N. Kingshighway, GO. 5529.

NEW FLOORS laid; old floors sanded and finished. Call WM. SCHOOK, 1608A Hodiamont. CO. 3503.

REFINISH your pine and hardwood floors like new. STRAIT FLOOR CO., 5901 Ridge. FO. 3750.

NEW FLOORS installed, old floors refinished. Northwestern Floor Co., 1306 Academy. FO. 1080. DE. 1234.

FLOORS refinished; special rate. Floor Co., 6132 Victoria. HI. 6302.

INCOME TAX

TAX RETURNS—Federal and state; the old reliable; wage-earners $2 up; we specialize in returns involving rental and sale of real estate; lawyer consultant. GORDON BENNETT & ASSOCIATES, 6193 Delmar, DE. 5421. Income tax consultants, notary public.

FEDERAL and state tax returns prepared, day or evening. $1 and up; no waiting; special attention to ex-service men; notary public. PETE CHULICK, 1722 S. Jefferson. GR. 0269.

INCOME TAX SERVICE — Reliable, speedy; reasonable; specializing salaried, small business reports; open evenings, Sunday mornings. S. Langan, 1318A Franklin, GA. 1318.

INCOME TAX returns for 1945 prepared by expert; reasonable, reliable service. Grace Real Estate Co., 2253 S. Grand, PR. 7047.

FEDERAL and state returns; salaried persons and small businesses; $2 up; evenings; all day Saturday and Sundays. H. Curry, 3957 Chippewa.

FEDERAL and state returns; salaried persons and small businesses; $2 up; evenings, all day Saturdays and Sundays. O. MUELLER, 2548 Sullivan.

INDIVIDUAL, BUSINESS, PARTNERship returns; reliable; established; legal supervision; day; evening; Sunday. Miss Lally, 4103 Laclede. FR. 0614.

PERSONALLY SERVICED RETURNS—30 years experience. BLOCK, 5503 Vernon, 3d east. FO. 5802. 9 to 9, including Sunday.

TAX SERVICE—Income returns; notary evenings by appointment. MA. 1065, Kauffman, 226 Pierce bldg.

REFUNDS — Always open, marriages; Notary Public, nights, Sundays, 1014 Park.

INCOME TAX RETURNS properly prepared. 3619 Lafayette. GR. 8779.

INCOME tax made out daily 9 a.m. to 9 p.m. Degenhart, 2713 Utah, GR. 1939

TAX RETURNS—$2. FO. 4203 for appointment. 4541 Delmar. Rm. 207.

INSULATION

INSULATE, SAVE FUEL — Rock wool blown in estimates given. DE. 1111. HILL-BEHAN, 6500 Page.

LANDSCAPING

DIRT DELIVERED — Fertilize lawns, trees trimmed. Bill, 4021 Westminster, NE. 7072.

TREE TRIMMING and removing. Call Porter, 2616 Slattery. NE. 5679.

MISCELLANEOUS NOTICES

McCLANAHAN BROS. EXCAVATING CO.—We wish to inform you that the Brothers who served 3½ years in the Armed Forces have returned and are now ready to serve you, also we have the necessary new equipment available for excavating, grading and hauling, for hire or contract. Call RE. 5582 any time for services. 720 Luckystone, St. Louis 22, Mo.

PAINTING

PAINTING, papering, complete decorating; best materials and workmanship; immediate service; estimates; no obligation. Geo. Vincent, 1433 Laurel. GO. 9532.

DAVIES AND ARENT—Small contractors, interior and exterior painting; also furniture refinishing. Give us a ring for estimates. ST.2491; 2656 Sutton.

LET A VETERAN of this war do your interior and exterior painting; paper removed; paperhanging; prompt service. BAILEY, 1908 Angelrodt. GA. 5727.

PAINTING, papering; paper removed; reasonable prices; satisfaction guaranteed. J. M. Hoffman, 14 S. Taylor. JE. 1517.

ST. LOUIS DECORATING CO.—Painting, paperhanging, plastering, remodeling, estimates. Marshall F. Byrd, phone JE. 6416, 4139 Laclede.

WE can do your interior and exterior painting now; 20 years in business; pure Dutch Boy white lead and oil. Patterson, 714 Walton. FO. 9625.

PAINTING—Call for estimates; interior, exterior. Rohman, PA. 0829, 1133 Bethesda.

J. A. NEAF—Painting, kitchen, baths, woodwork; oil or water paint; wallpaper steamed off, old paint removed. MU. 5482. 5976 Cote Brilliante.

PAINTING, papering, steaming; first class work; prompt service. RO. 4383, Heinold, Decorator, 4936 Lotus.

WE GUARANTEE our work; interior, exterior, smallest to largest. Rose & McClain, 4162A Maffitt. NE. 7898.

PAINTING — Interior, exterior; wall washing; work guaranteed; reasonable. MALONE, 5972 Page, PA. 8898.

INTERIOR, exterior painting; work guaranteed; it will pay you to call MINTERS, 4551 Delmar. FO. 1719.

PAINTING—Interior and exterior. E. E. Grace, CA. 3016, 6003 Etzel.

INTERIOR and exterior; best references. Tanner, GR. 9230. 4221 Blaine.

COMMERCIAL SPRAY PAINTING — Patterson, 714 Walton. FO. 9625.

PAPER HANGING, CLEANING

HARMONY HOME DECORATING CO.—Salisbury at 14th st.; immediate guaranteed service; papering, steaming, plastering, floor sanding, painting, remodeling. Call Wm. O. Cordes, GA. 7656.

WALL WASHING, interior painting, paper steamed off. Fox Wallpaper Cleaning Co., 921A N. Kingshighway, RO. 0047.

PAPER HANGING—And painting; guaranteed; prompt service; veteran. 1816 Hickory st. or 3523 N. 9th. Jim, GA. 5121.

CALL HACKS Decorating Co., for all your paperhanging and painting work, done at once; veteran World War II. FO. 9827, 5775 Kingsbury.

PAPERING, painting, plastering; do work at once; basement spraying; general repair. Lewis, 3231 Eads, GR. 7866.

PAPER HANGING—Painting, steam scraping; reasonable. Atcheson, 7114 Lindenwood pl. HI. 3031.

PAPERHANGING and painting; immediate service. Durnin, 5231 Cote Brilliante. FO. 7377.

PAPERING and painting; qualified and equipped. DE. 1260, Hooper, 1008 Hodiamont.

PAPERING, painting; prompt service. Bursac, CH. 7118. 4027A N. 25th.

PAPERHANGING, painting; good work. Jack Morris, 5309 Nagle, FL. 6018.

PAPER HANGING, CLEANING

PAPERHANGING and painting; guaranteed. Burt Decorating Co., 4127 Shenandoah. LA. 1837.

PAPERHANGING, painting and steam removing; work guaranteed. NE. 1275. Maxwell, 5375 Maple.

PAPERING, painting, cleaning, prompt service; neat, reasonable. John Kupke, 3830 California. GR. 4327.

PAPER HANGING—Reasonable; prompt. Du Bouchet, PR. 6609, 3821 Shenandoah.

PAPERING and painting. Bright Way Decorating Co., 3856 Cottage. JE. 1699. Veteran.

PAPERHANGING — Paper removed by steam. Reese, 1216A Hodiamont, CA. 1885.

CALL Williams Bros., decorators, for papering and interior decorating. FL. 4727, 4372 Wallace.

PAPER CLEANING — Paint washing; 19 years' experience. Gerth, 4116 N. Grand. GA. 0019. PA. 6940.

PAPERING, painting; neat work. Wm. Slape, 2841 Ohio, GR. 3979

PAPER HANGING—Patch plastering. J. Gaines, 3423 Olive. DE. 7234.

PAPERHANGING — Painting, cleaning. Stover, 6313 Marquette. ST. 2061.

PAPERING, PAINTING — Reasonable. Dott, 3816A Greer. FR. 5489.

PAPERING, PAINTING — Immediately. Lee, 3615 S. Grand, GR. 5432.

PAINTING, PAPERING—Paul Borak, 3610 Parish, GO. 2244.

WALL PAPER removed by steam — Neaf, 5976 Cote Brilliante. MU. 5482.

PAPERING, painting; work myself. Lotus. 4963 Cote Brilliante. RO. 2029.

ALTMAN—Paperhanging; 20 years' experience. 1431 Blackstone. CO. 5089.

PAINT WASHING and paper cleaning. Searcy, 5039 Kensington, FO. 2655.

FIRST-CLASS PAPERING, painting, plastering, Wolf, 2922 Belt. GO.7447

PLASTERING

PLASTERING — All kinds, specializing in repairs; guaranteed. Cherry, 511 Ridge. RE. 8119.

REPAIR plastering neatly done; 30 years in business. Jos. B. Tegethoff, 8750 Eulalie. REpublic 6067.

PLASTERING, repair work; first class. Hesselmeyer, 2340 S. 11th, GR. 4368

PLASTERING, cement work. ELLIOTT, 1323 Pendleton. FR. 6538.

CALL H. L. LEWIS for plastering job. 5716 Enright. DE. 4071.

PLUMBING

BEILENSON SALES AND SERVICE CO.—Contracting, repairing, remodeling. Prompt repair service. Sewer and water service, insulation and repairs. Work guaranteed. 5914 Clayton. HI. 4888.

HOME PLUMBING — Repair, maintenance work, automatic heaters installed. Cracchiolo, 4994 Potomac. HU. 1277.

TANKS, coils, heaters; will install. Smith's Indoor Comfort Store, 5870 Easton, MU. 0683, CH. 7166.

H. W. EASTER — Plumbing, heating; work reasonable. 4338 Papin. JE.6432

SEWER SERVICE—Repairing a specialty. Kellogg, 3157 Watson. HI. 2217.

PLUMBING—Overhauling, repair work. GIESLER, 2926 Harper. JE. 8529.

REPAIRS — Electric, sewer cleaning. Raemdonck. JE. 9358, 4136 W. Pine.

ROOFING AND SIDING

ROOF REPAIRS; new roof; asbestos and brick-like siding; celotex, insulation applied by union mechanics. United Roofing & Siding Co., 4545 De Tonty. PR. 5266.

FLAT ROOF repairing; new roofs, tar and gravel, ashpalt and shingles, "prompt service," guaranteed work. B. & C. Roofing Co., 5046 Maple, phone FO. 4094.

LEAKS in roofs or new roofs of any kind. Central Roof Siding Co., frame home modernization, roofing and siding experts. 3665 Market st., JE. 0751, FO. 1556.

FRANKLIN ROOFING AND SIDING CO.—Insulated brick siding applied; composition shingle roofs; repairs; 36 months to pay. 1058 Jackson. CA. 7881.

ALL ROOFS REPAIRED and new roofs; gutter work; prompt service, RO. 9247, nights, CO. 1501. Ozark Roofing & Siding Co., 2727 N. Union.

ROSCOW ROOFING CO. — Discharged veteran; no job too large or too small; all work guaranteed. 2111 Nebraska. GRand 7580.

NEW ROOFS, ROOFS REPAIRED—Our own insured union workmen; estimates given. DE. 1111. HILL-BEHAN, 6500 Page.

NEW SHINGLES—Asphalt roofs, slate and tile, repaired; reasonable. R. C. Roofing, 6438 Ridge. GO. 8194.

H. GLINES, roofs repaired; gutters cleaned, repaired. 1227 Morrison. FR. 8156.

COMPLETE ROOFING SERVICE—New roofs; roof and chimney repairs. GENERAL, 5118 Raymond. RO. 0511

ONE-DAY-SERVICE ROOF REPAIRS—Gutter repairing; new roofs; reasonable. BLADES, 4207 Swan. FR. 3671.

ROOF REPAIRS; immediate service; reasonable; new roofs and siding. Coleman, ST. 3231. 3919 California.

JEWEL ROOFS give satisfaction. Jewel Roofing, 2946 Michigan. LA. 8825.

ROOFS, siding, insulation applied; terms. Home Comfort, 6146 Delmar. DE.0690

CALL VOTAW, LA. 6892—Roofs, siding, insulation. 4308 Tholozan.

ROOFING—Slate and tile repaired. Long, 4552 McPherson. RO. 2219.

STORAGE, MOVING, EXPRESS

MOVING AND EXPRESS—Call Santee for your local and county moving; bonded; 100% union; doing business for 25 years. When you think of moving call FR. 8490, 4411 Easton.

MOVING EXPRESS—Trunk, refrigerator, piano; crating; hour or contract. BRIDGES, 724 Whittier. FR. 7513.

STORAGE; low rate; modern warehouse; local and distance moving. VON DER AHE, 4601 Olive. FO. 6647.

CRATING—Wolters, formerly Cote Brilliante Moving. 5155 Enright. GA. 3569

THEATRICAL

GIRLS—Girls, girls, dancing in chorus; experience unnecessary. Apply Mr. Zeisler, Grand Theater, 6th and Market.

UPHOLSTERING

EXPERT upholstering, furniture repair and refinishing; specialize in antique repairs. Mr. Berktold. DE. 4529, 563 N. Skinker.

UPHOLSTERING—Slip covers, repairing. St. Louis Up., 923 Walton. FO. 5047.

WINDOW SHADES, BLINDS

VENETIAN BLINDS — Refinishing, new tape, repairing, altering. Adart Mfg. Co., 1364 Hodiamont; GO. 1912.

EDUCATION

BEAUTY CULTURE SCHOOLS

SHORTAGE OF BEAUTY OPERATORS everywhere; learn now and be placed; day and evening classes. Call or write. Moler College, 521 Washington. CE. 3581.

LEARN beauty culture; enroll now. CITY COLLEGE, 203½ N. 7th. GA. 7164.

DANCING SCHOOLS

FEL DOTTO DANCE STUDIO—Learn to Dance correctly. Private Balcony of Tune Town, 3523 Olive st. NE. 0218.

SCHOOLS AND INSTRUCTION

STUDENTS—To learn body massage; our $35 course fits you for professional service; compensation, a good masseuse can demand $3 for about 45 min. work; more than 6c a min. Students should make $24 a day. Be a masseuse, no age limit, day or night instruction, diploma. Phone FO. 1617.

DIESEL Training with immediate enrollment; veterans and civilians. See Registrar, Room 219, 706 Chestnut.

LEARN BARBERING — For full-time employment. Call or write MOLER COLLEGE, 521 Washington. CE. 3582.

RADIO television electronics. American Television Laboratories, Chemical Bldg., 721 Olive st., room 1301.

SWITCHBOARD SCHOOL—Day or evening; all ages. FLORENCE UTT, 324 Paul Brown Bldg. CH. 6255.

LEARN a trade at BAILEY SCHOOLS, 1645 S. Grand. Phone PR. 7860.

ACT NOW for nurse's training; $6 day while learning. Dial FO. 6363.

SITUATIONS WANTED

SITUATIONS—MEN, BOYS

ACCOUNTING STUDENT—Age 25; veteran with car, wants part time job week-day afternoons, Saturdays, Sundays. Call Dannacher, FR. 9028 evenings.

ACCOUNTANT—Cost; 7 years' industrial manufacturing experience; inventory control. Box K-412, Post-Dis.

ADVERTISING TRAINEE — Veteran; 3 years university; knows copy; 1 year direct mail experience; wants tryout. Box L-136, Post-Dispatch.

ATTORNEY—Licensed; 3 years experience general practice, 3 years military services, desires connection with business, manufacturing or law firm. Box A-354, Post-Dispatch.

BARTENDER—From New Orleans hotel, supper club experience, desires work, same type bar. NE. 4776.

BARTENDER—Experienced, good references. LA. 7409.

BARTENDER—12 years' experience; vet; excellent mixer. LO. 5672, Fred.

BOOKKEEPING Systems installed and maintained, part time. Call Rosenthal, HI. 6155.

BOOKKEEPER, ACCOUNTANT — Part time bookkeeping; prefer evenings. Box K-160, Post-Dispatch.

BUS BOY or porter work; short hours. JE. 2159.

CARPENTER—And maintenance, for private homes. WY. 0421 after 6 p.m.

CHAUFFEUR—And butler; colored. Call JE. 3062.

CHEF—White; will rent food department in desirable place or work on percentage. Box L-29, Post-Dispatch.

CLERK—Colored; administrative specialist and management; can run addressograph machine; 2 years' experience; good references. V. Jackson, NE. 4585.

CLERK—20 years' general office experience. Box L-370, Post-Dispatch.

COUPLE—Colored; man work part time for living quarters, full time for salary. NE. 7594.

SITUATIONS—MEN, BOYS

DELIVERY MAN—With car; packages, messenger; quick service; reasonable; city or county; references. JE. 5979.

DISCHARGED army pilot, high-school graduate, age 23; have late model car; interested in position with future; no selling. Box A-257, Post-Dis.

DRAFTSMAN—Experienced; evenings at home; references. FR. 5383.

EAGLE SCOUT WANTS WORK—31; married; 2 children; 10 years manufacturing experience in accounting, bookkeeping and some purchasing. Box L-52, Post-Dispatch.

ELECTRIC MOTOR REPAIRMAN—Experienced. State salary. Box L-132, Post-Dispatch.

ENGINEER—Licensed; wants permanent connection; 20 years' power plant and mechanical experience. Box K-254, Post-Dispatch.

EX-ARMY OFFICER, 26, pilot; 3 yrs. mechanical engineering, 4 yrs. diesel experience; have car; interested in sales trainee or anything with a future. Box L-33, Post-Dispatch.

EX-ARMY OFFICER — 25, navigator, wants apprenticeship with future. Box K-120, Post-Dispatch.

EX-MARINE—Wants job evenings. FR. 5422 after 6 p.m.

FARM COUPLE—Couple operating dairy farm in Illinois wish to make connection for managing dairy or live stock farm; good horseman. For details call or write to Missouri Plating Co., 2501 Texas.

FOREMAN — Shipping room crating, packing, routing, some rate work; 6 years experience; export experience. CA. 4424.

INTELLIGENCE staff officer, Army, desires position with St. Louis organization; extensive study of Europe; 4½ years printing; or what have you? Box L-271, Post-Dispatch.

MACHINIST APPRENTICE—2 years previous experience; desires position with firm under G.I. bill; high school graduate; married. HEmlock 2056-W.

MAINTENANCE MAN—Electrical and mechanical experience; some air-conditioning. CO. 6717.

MANAGER—5c to $1.00; 8 years with national syndicate; any field assuring future considered; can travel. PA.6392.

MANAGER—Or worker; service station; some mechanical experience; veteran wants full time. Box L-368, P.-D.

MAN—28; desires job with local firm, shipping and receiving experience. Box L-361, Post-Dispatch.

MAN—Colored, shipping clerk or complete charge of warehouse; 2 years' experience. TE. 3-2292.

MAN wants part-time day work. Box L-263, Post-Dispatch.

MAN—55; wants work; reads blue prints and some drafting experience. FR. 1957

MAN—With city reference; wants work. JE. 6558.

NAVY VETERAN—21; wants position with future; prefer sales or executive trainee under G.I. bill; have Chambers screening test record and other references. ST. 4081.

ODD JOBS—Large or small; anything in or on your building contracted. FO. 9818 or RO. 6483.

PIE MAKER—Colored; prefer restaurant work. PR. 2897.

PORTER—Colored; or auto mechanic job. Call FR. 0756. Albert Nelson.

PRINTER—Wants permanent position; 20 years' experience carton, label and process; good record; highert references. CH. 7778.

PRODUCTION FOREMAN — Colored; formerly employed in war plant desires position in some industry where he can use his knowledge of production, safety and personnel management. Mitchell, FO. 9605.

RADIO TECHNICIAN—3 years' experience in Navy with all types of receivers, transmitters, sound equipment and communication equipment. FL. 4373.

REFRIGERATION SERVICE — Best of references; 7 years' experience. CH.4748

SALESMAN—Tangible, intangible sales, 10 years experience industrial and engineering background. Box K-368, P.-D.

SOLE LEATHER CUTTER—All-around; small town preferred. Box K-192, P.-D.

SALESMAN — Veteran; 24; married; neat appearing; experienced retail dept. management, desires sales job for wholesale company in central or southern Illinois or Missouri. Prefer calling on retail organizations over a route; also clerk-typist; what have you to offer an aggressive, ambitious veteran who wants a job selling? Excellent references. Write Box M, care Chester Herald Tribune, Chester, Ill.

TAILOR—Presser, small town preferred. Box K-192, Post-Dispatch.

VETERAN—Just returned from overseas. College education. Wide experience in manufacturing and selling of textile products. Also import and export. Fluent French and German. Conscientious and capable. Good personality. Interested in position with progressive concern, permanency and future. Capital investment possible. Box L-217, Post-Dispatch.

VETERAN—Sit.; 10 years experience athletic director teacher and public relations; college graduate; interested young activity social welfare or health and recreation program. Box K-223 Post-Dispatch.

VETERAN—28, married, husky, needs job, some supply and stock experience; consider anything with living wage, Box L-262, Post-Dispatch.

VETERAN—Student C & F; part time work; free from noon Tues. and Thurs. all day Sat. HI. 1574.

VETERAN—Attending Washington University, desires job afternoons and Saturday. LA. 4409.

VETERAN—Wants on the job training; auto mechanic; some experience. Hayes, CE. 4697.

VETERAN—Colored; handy man; all round; housework; $5.20 day. RO. 8134.

VETERAN—Accounting student at St. Louis U.; part time work of any kind. NE. 3748.

VETERAN—Part time job, 6 to 10 p.m. What have you? COlfax 2535.

VETERAN attending school, desires work in evenings and Saturday. JE. 8147.

VETERAN—Wants work; has '41 Oldsmobile; what have you? NE. 2456.

SITUATIONS—WOMEN, GIRLS

ADDRESSING envelopes, folding circulars or small assembly work done at home. PL. 2471.

BILLER-BOOKKEEPER—Burroughs operator; 7 years' experience. LO. 0888.

BOOKKEEPER — Full charge; general ledger, taxes; bondable; references. JE. 3268 after 6.

BUNDLE WASHING AND LACE CURTAINS—To do at home. PA. 3864.

CHILDREN cared for by day in my home. 1122 Chambers.

COOKING, housework, experienced; good references. Box L-133, Post-Dispatch.

DESIGNER'S ASSISTANT — Fashion modeling; experienced, with original ideas; interview at your convenience. Box L-31, Post-Dispatch.

DIGNIFIED WOMAN, early 30s, hotel desk clerk; switchboard experience; recently employed University of Illinois; desires position hotel or apartment; salary and living quarters for self and husband; sales executive. FR. 3560, Room 833.

GIRL—General housework in exchange for room and board for mother and baby; some salary. FO. 2219.

GIRL — Housework and kitchen help. 4432 West Belle, JE. 8963.

GIRL—Colored; work after school. FR. 3570.

GIRL—Colored; cleaning by day, home or doctor's office. JE. 3761.

GIRL—Colored; neat, experienced housework; 5-day week. FR. 5702.

GIRL—Colored; day work; $4.20; Friday, Saturday, Monday. FR. 8814.

GIRL—Colored; light housework or care of children. RO. 4566.

GIRL—Neat; colored; light cleaning or laundry; by day. FO. 0573.

GIRL—Colored, educated, desires night work after 4:30 p.m. JE. 0975.

GIRL—Day work, cleaning, laundry; $4 carfare. JE. 9640.

GIRL — Colored, work 2 hours after school each evening. JE. 4677.

GIRL—Colored, day work, $4.20. CO. 2473.

GIRL—Colored; laundry or cleaning by day; experienced. NE. 3109.

HOUSEKEEPER—Or companion; excellent housekeeper, manager, cook, for 1 or 2 adults preferred. Box J-66, Post-Dispatch.

HOUSEKEEPER—And companion for a lone aged woman. Box K-285, P.-D.

HOUSEKEEPER—38; with son 8; want permanent home; references. PR. 3760.

LADY—Just returned St. Louis desires connection with apartment company; capable of experienced management and interior decorating; full time or relief work. FO. 6281.

LADY—Colored; wants day work; cleaning. Fells, LA. 0457.

LADY—White; hours, 10 to 3; cleaning or small store. Box L-55, P.-D.

LAUNDRESS — A1, Friday, Saturday. Call after 6 p.m., FR. 1679.

LAUNDRESS—Experienced; Tues.,-Wed., Thurs. GA. 2568, Betty Mae.

LAUNDRESS — Colored; neat; ironing only; Wednesday, Thursday. ATwater 428W.

P.B.X. OPERATOR—Typist; experienced. CE. 6035.

PRACTICAL NURSE—Graduate; desires work nights, care of children or sick; temporary or permanent. FO. 4517.

PRACTICAL NURSE STUDENTS—Also trained; available 8-12 hours duty; or stay. FO. 0578.

PRACTICAL NURSE—Colored; experienced; references; day, night. JE. 2174.

PRACTICAL NURSE—8-10 hour duty. RO. 1800, Room 231.

SECRETARY—Receptionist veteran, 25; secretary chief surgeon; New Guinea, Philippines; transcribed medical disposition boards; neuro-psychiatric hospital; civilian experience, airlines heavy technical; capable, responsible, attractive; prefer interesting firm; doctor's office; $150 up. Box K-105, P.-D., or phone ST. 2745.

SECRETARY—Business and professional experience; competent and substantial; college background; desire placement with promise of solid future. Box K-264, Post-Dispatch.

SECRETARY — Experienced; initiative; reliable; start $150. Box L-367, P.D.

SITUATIONS—WOMEN, GIRLS

SECRETARY—35; experienced, competent; capable assuming responsibility; state hours and approximate salary. Box L-137, Post-Dispatch.

SITTER—Care of children evenings. GR. 9369.

STENOGRAPHER — Legal experience; would like work at home. HI. 4218.

TYPIST—Business college student; afternoons, 1 to 5. PR. 1048.

WAITRESS—Experienced; night club or tavern. JE. 6558, Jeanette.

WOMAN—Colored; cleaning or ironing by day; in county. WE. 4463W.

WOMAN — Colored; do laundry her home; bundles. FR. 2191.

WOMAN—Colored; experienced laundry or ironing, by day. CE. 4519.

WOMAN—Colored; maid in hotel, home or clean offices. NE. 6625.

WOMAN—Colored; housecleaning; Friday and Saturday. FO. 1230.

WOMAN—White; care for sick; stay. Nellie Wilson, FR. 7478.

WOMAN—Wants day work; $4.50 and carfare. CH. 7940.

WOMAN—To care for children nursery plan. Box L-50, Post-Dispatch.

HELP WANTED

HELP WANTED—MEN, BOYS

ACCOUNTANT—To assist on general books, prepare monthly statement, audit freight and express bills. State age, experience and salary desired. Box A-371, Post-Dispatch.

ACCOUNTANT—Cost; machinery manufacturer; good future; state qualifications. Box A-21, Post-Dispatch.

ACCOUNTANT—South; $175. BUSINESS SERVICE, 721 Olive.

ACCOUNTANT—Auditor; travel; $225. BULLETIN, 611 Olive.

ACCOUNTANT—Jr., good firm; future; $175. ADVANCE, 818 Olive.

APPRENTICE—Body man; some experience. Box A-331, P.-D.

ARCHITECTURAL DRAFTSMAN — Or designer; $400. MILLS, 818 Olive. CE. 2150.

AN ASSISTANT MANAGER—For auto loan company; knowledge small loan business, automobiles, etc., helpful but not essential; will train ambitious, energetic young man; good starting salary. S. R. Langsam. GA. 3114.

ASSISTANT CREDIT MANAGER—25-35; 5-day; $175. REFERENCE Assn., 705 Olive, Rm. 310.

ASSISTANT MANAGER — With restaurant experience. 309 N. Jefferson.

AUTO BODY—And fender man. Apply 3606 Easton.

AUTO MECHANICS—Experienced on hydromatic transmissions; also tuneup and carburetor men; top pay, steady work. Simms-Oldsmobile. Today call WE. 5558W. Monday YO. 0655.

AUTO MECHANIC — Ford experienced; to work in reconditioning department on carburetors, fuel pumps and distributors. MacCarthy Ford, 6153 Delmar.

AUTO RADIATOR REPAIR MAN—Experienced. JE. 1260.

BAKER—On bread and rolls. Apply Wood River Bakery, Wood River, Ill. Phone 4-6534.

BAKER—Elderly man; work nights alone; small shop. Box L-140, P.-D.

BAKER—Bread and rolls. Apply Bakeshop, Hotel Jefferson.

BAKERS — 2; one days, one nights. Northwest Bakery, 5615 Easton.

BEGINNER ENGINEER—M.E. degree; $225. MILLS, 818 Olive. CE. 2150.

BODY AND DENT—Paul Auto Service, 1426 Monrose, at 3000 Park.

BOOKKEEPER—And stenographer; good opportunity for young man willing to start at reasonable pay to learn business; state age, experience, religion and salary expected; positively confidential. Box A-408, Post-Dispatch.

BOOKKEEPER—Full charge; $225. MILLS, 818 Olive. CE. 2150.

BOOKKEEPER—Small real estate office. Box P-318, Post-Dispatch.

BOOKKEEPER—Real estate experience; salary open. ADVANCE, 818 Olive.

BOOKKEEPER—Brokerage office; experience not necessary. Box K-404, P-D.

BOYS—Steady work; good pay; deliver telegrams with bicycles; if no bicycle will help you get one. Western Union, 904 Chestnut.

BOYS—White; 16 or over; light factory work; 5-day week, 60c hour. Box A-37, Post-Dispatch.

BOY—16 years old, to learn wood pattern making trade. Apply Temperli Pattern Co., 2229 S. Vandeventer.

BOY—White, over 16, to do light factory work and run errands. Loose Leaf Devices Co., 2129 Pine.

BOYS—White; 16-25; stock handlers and general factory laborers; 5 day week. Pura Co., 3041 Locust.

BOYS—Light factory work. The Alligator Co., 4171 Bingham.

BOY—For stock work; plumbing supplies. Independent, 1119 Chestnut.

BOY—Deliver packages. Bader's Art Store, 1112 Locust.

BOY—Make himself useful; $20 week; opportunity. Box L-38, Post-Dis.

BOY—High school; drug store; part time, nights. 5300 Union.

BOY—White; drugstore; days; no Sundays. 6003 Kingsbury.

BUILDING ENGINEER—Able to do electrical, carpentry, maintenance; also handle service help. Box K-299, P.-D.

BUSHELMAN—Alteration department; steady; top pay. Carson's, 1016 Olive.

CABINET MAKERS—Top wages; steady work; good working conditions. 1408 Locust, 3rd floor.

CABINET MAKERS—2 finishers; any age; apartment if desire. Modern Supply and Equipment Co., 1409 Olive st.

CABINET MAKERS—Experience necessary. Toylene Corp., 1020 Howard.

CALCULATING MACHINE OPERATOR —Excellent opportunity compiling calculating charts and tables; must have research ability and be able to use typewriter. Delbridge Calculating Systems, 2510 Sutton av., Maplewood.

CAR WASHER—Experienced; no Sundays. 6698 Page.

CARETAKER—Place on Lake of Ozarks; must be farmer and handy man; house furnished. Box K-155, Post-Dis.

CARPENTERS—Three, experienced on repairs. Apply shop, 2014 Menard, Sunday, 10-2; any time before 8 a.m. week days.

CARPENTERS—Apply foreman on job, 7840 LaFon, 7800 west, 2 blocks south of Delmar.

CARVER—White; will train; no Sundays; meals, uniforms. Miss Hulling's Cafeteria, 725 Olive.

CHECKERS—Experienced; wanted for Kirkwood store; also for Hampton village market; must be neat and accurate. Apply Mr. J. Patterson, Garden store, Lindberg and Big Bend, Kirkwood or Mr. Lea Bettendorf's Hampton Village Market, Hampton and Chippewa.

CHECKERS—A&P Super Market, 7700 Olive Street rd.; 5-day week; full pay while training. Apply 1625 S. Grand.

CHEMICAL ENGINEER—22-28; salary open. BULLETIN, 611 Olive.

CIVIL ENGINEER—With experience in eaarth work. SI. 2101.

CLERK—Dry goods and variety; good opportunity; salary and commission; state experience, age and give reference. Box A-372, Post-Dispatch.

CLERK—Assist in personnel and employment department; splendid opportunity. State qualifications, salary expected, etc. Box G-135, Post-Dis.

CLERK—General office work, Burroughs machine; good position. Box P-143, Post-Dispatch.

CLERK—25-35; manager office; real estate experience; $200. BUSINESS SERVICE, 721 Olive.

CLERK—20-27; good at figures; some typing; 5 days; excellent firm; $130. ADVANCE, 818 Olive.

CLERK-TYPIST—Permanent, good opportunity. 615 So. 6th St.

CLERK—See Mr. Sitze, White Baking Co., 4015 Papin.

CLERK—18-21, beginner, $95-$100. EFFICIENCY, 915 Olive.

CLERK—25-35; general; $130-$150. BUSINESS SERVICE, 721 Olive.

CLERK—General office; north; $120. BULLETIN, 611 Olive.

CLERK—Good at figures; $145. REFERENCE Assn., 705 Olive, Rm. 310.

COLLEGE STUDENT—Young; to assist in housework in exchange for room, board in lovely home. 4463 McPherson.

COMPOSITOR — Lockup for cylinders; good pay; opportunity for aggressive man. Pearlstone Printing Co., 2035 Washington.

COMPOSITOR—Ludlow experience helpful but not essential; good job; 40 hours; steady if qualified. Phone Collinsville 709, week days, 8 a.m.-5 p.m.

COOK—White; experienced; 12-9 p.m. Apply Room 223, Chase Hotel. Personnel office, KOPLAR HOTELS.

COOK — Colored; experienced; private rail car; constant travel; $135-$140, plus meals, lodging. CH. 6185.

COOK—Fry cook. Bevo Mills, 4749 Gravois.

COOK—4 p.m. to 1 a.m.; no Sundays. Crystal Restaurant, 507 N. 18th.

CORRESPONDENT—25-35; order department; 5-day; $150-$175. REFERENCE Assn., 705 Olive, Rm. 310.

COST ESTIMATOR—On folding paper boxes; experienced preferred; printing experience will be helpful. Box K-414, Post-Dispatch.

COUNTER and grill man. Apply in person, 3400 S. Jefferson.

COUPLE—White; stay; on bus line; cook, housework, yard; must like children; nurse girl also employed; excellent salary; every Thursday and every other Sunday after breakfast off; must have excellent references. FL. 5140.

COUPLE—To work permanently in small, pleasant family; man to do yard work, able to drive and assist in house; woman, general work, assist cooking and children; lovely quarters; $150. 27 Fair Oaks. WY. 1010.

COUPLE—White, sober, church janitor and maintenance work; references required. Box K-391, Post-Dispatch.

COUPLE—Care of rooming house in exchange for rent. NE. 1761.

CRATERS—Some experience. Apply 3864 Laclede.

CREDIT MAN—24-30; assistant; able analyze statements; 5-day; $185. EFFICIENCY, 915 Olive.

CUSTODIAN—Janitor; west end church requires capable man for full time work; living quarters available for man or couple. Box K-209, Post-Dispatch.

HELP WANTED—MEN, BOYS

CUTTER—White, experienced, 40-hour week, good pay. Wolk Mfg. Co., 224 N. 7th, 4th fl.

CUTTERS—Experienced hand knife on leather. 2831 Olive; 2d fl.

DELIVERY BOY—Colored, over 21, good pay and hours. Clara-Etzel Drug Co., 5598 Etzel.

DESIGN ENGINEER—Expanding organization requires young man, experienced in machine design and construction; knowledge paper converting or printing equipment desirable; permanent position for qualified engineer who can prove ability. Apply by letter only. Waxide Paper Co., 4410 Hunt.

DESIGN Engineer; $5000; concrete, structural steel. BONDED, CH. 1771.

DIE MAN—To handle sheet metal shop work; thoroughly experienced; steady; apply at once. 2638 Locust.

DISPLAY MAN—For arranging store, window dressing and management of helpers; top pay; steady advancemeht. Carson's, 1016 Olive.

DISHWASHERS — Colored; experience not necessary. Call after 11 a.m. 1115 Washington.

DRAFTSMAN — Senior; sheet metal; $225-$275. BULLETIN, 611 Olive.

DRAFTSMEN — Experienced in electric railway and railroad car work preferred; contact chief engineer St. Louis Car Co., 8000 N. Broadway.

DRAFTSMEN—Architectural, experienced permanent, top salary. P. J. Bradshaw office, 3670 West Pine.

DRUGGIST—Must be college graduate. Jantzen's Pharmacy, 8029 Forsythe. CA. 2663.

DRUGGIST—Relief work. Box K-100, Post-Dispatch.

ELECTRICAL DESIGN ENGINEER — Experienced electrical engineer and designer, familiar with relays, transformers, and small motor starters; ability to supervise others desirable; permanent position with rapidly expanding company manufacturing temperature controls; congenial working conditions. Apply Perfex Corporation, 500 West Oklahoma Av., Milwaukee 7, Wisconsin, attention Mr. Arnold Olson, Personnel Director.

ELEVATOR OPERATORS — White; steady; clean work; automatic cars; weekly salary. Apply 808 Pierce Bldg.

ENGINEER — Mechanical graduate; experienced in power plant engineering and design work in connection with steam engineering and mechanical problems, to secure data on assigned project requirment; design project to meet needs and follow through to completion. Box G-235, Post-Dispatch.

ENGINEER—Licensed; must do maintenance and understand refrigeration thoroughly; must be aggressive and energetic; state age, experience, references, education, organization membership and salary expected, in first letter; floaters need not apply. Box W-50, Post-Dis.

ENGINEER—M. E. or Ch. E., prefer chemical maintenance experience; future; $300-$350. EFFICIENCY, 915 Olive.

ENGINEER—M.E. degree; maintenance; $350. MILLS, 818 Olive. CE. 2150.

EXPERIENCED SHOE MODEL CUTTER —For leading women's shoe manufacturer. Location, large Ohio city; good future; state qualifications and salary wanted in first letter. Write Box J-61, Post-Dispatch.

FOREMAN—Forge shop; high school or metallurgical training necessary; small machine shop. Box A-352, Post-Dis.

FOREMAN—Fitting room, ladies' novelty shoe factory. Box A-295, Post-Dispatch.

FORGE SHOP WORKER—High school education; small machine shop. Box A-282, Post-Dispatch.

FREIGHT SOLICITOR — Sales experience; $250 plus expenses. KAY WILLIAMS Personnel, 3607 Olive.

FURNITURE SALESMAN—Experienced preferred. Apply 618 Franklin. Union-May-Stern.

HAND CUTTER—On light leather goods; 6-day week; steady. Bray Co., 506 N. 4th.

HELPER — Air conditioning cleaning; good pay. Apply 10-11 a.m. 494 Arcade Bldg.

HIGH SCHOOL GRADUATE — Willing worker; office work, assist in shipping or mailing; chance for advancement; state age. Box K-172, Post-Dis.

HOUSEMAN — Apply housekeeper, De Soto Hotel.

INTERIOR DECORATOR—For arranging store and window dressing and management of helpers; top pay; steady advancement. Carson's, 1016 Olive.

JANITOR—White; experienced in cleaning office and waxing of floors. See Mr. Felts, employment manager, American Stove Co., 2001 S. Kingshighway.

JOB PRESSMAN—Run Kluges. Model Printing Co., 1606 Hodiamont.

LABORERS—White; heavy, dirty work; 6 days week; automatic raises. Presstite Engineering Co., 3900 Chouteau.

LITHOGRAPHIC CAMERAMAN—Must be experienced wet plate, half-tone operator; excellent working conditions. Louis F. Dow Co., 2242 University av., St. Paul 4, Minn.

LITHOGRAPH PLATE MAKERS — Experienced photo composing operators for process work. Write Louis F. Dow Co., 2242 University ave., St. Paul 4 Minn

LUMBER LOADER—For planing mill work; if not experienced please do not apply. See Telephone girl, Hill-Behan, 6515 Page.

MACHINE SHOP FOREMAN—Must be experienced and fully acquainted with modern manufacturing principles; will be expected to be completely familiar with Carbody tooling and grinding; good opportunity. Box G-131, P.-D.

MACHINIST—Journeyman; allround experience; first-class only. John Ramming Machine Co., 4591 McRee.

MACHINIST—Fitting room, shoe factory; must be experienced; best wages; replies confidential. Box A-260, P.-D.

MAINTENANCE MAN—Stay on place. Apply St. Regis Hotel, 421 N. Broadway.

MAINTENANCE FOREMAN — Production foundry. Box K-162. Post-Dis.

MAN—Reliable; to tend bar on night shift; no experience necessary; steady work; good wages; must have good personality; unquestionable honesty and be sober give full particulars, 3 references and phone. Box K-318, P.-D.

MAN—28-35; complete office experience, with initiative and some sales experience preferred; must have excellent record and references. Box K-75, Post-Dispatch.

MAN to organize, manage and merchandise chain of ladies' ready-to-wear shops; give details of background and qualifications in application. Box K-61, Post-Dispatch.

MAN—Under 30, to learn time study, sewing industry; advise education, experience and other qualifications. Box K-399, Post-Dispatch.

MAN—Experienced in setting up a tenon, mortiser, moulder, sticker; knowledge of layout work. Box A-402, Post-Dis.

MAN—Capable outside work; county; separate living quarters; top wages; references. Box K-26, Post-Dispatch.

MAN—Elderly or disabled veteran to answer telephone. Apply in person. 6233 Delmar, room 216.

MAN—To do general farming; 4-room house provided; high wages. Write Thornhill Farms or phone Lake 473.

MAN—Experienced receiving freight and crating shipments for express and parcel post. Apply 823 N. 2nd.

MAN—For fire department; no experience necessary; will train. 925 N. Rock Hill rd. WEb. 6600.

MAN — White; for window cleaning; steady work. 4580 Scott av.

MAN—White; middleaged; night janitor work, office bldg. Box K-274, P.-D.

MAN—Chickens, etc.; $75 month, maintenance. Box K-262, Post-Dis.

MAN—White; general work around office building. Apply 1309 Chemical Bldg.

MAN—Work on garbage, ash truck; steady; after 7 p.m. EV. 2468.

MAN—Do labor work in factory. 1014 Russell.

MAN—To change tires and batteries. 7263 Manchester.

MANAGER—For jewelry department in out-of-town department store; salary and commission; exceptional opportunity for right man. Box K-371, P.-D.

MANAGER—For portrait studio; good salary. Room 100, 211 N. 7th.

MEN—General factory work; no experience necessary. Apply Emerson-Electric, 417 N. Broadway.

MEN—Light factory work; experienced on polishing wheels desirable. Box K-123, Post-Dispatch.

MEN—2; leather workers; luggage and purse repairs; experienced. 720 Washington, 7th floor.

MEN—Night, clean-up; $29.70 week; uniforms furnished; discount on meals. Forum, 307 N. 7th.

MEN—To take names for the St. Louis county directory. Apply 411 N. 10th, room 500.

MEN—For baking and packing departments; experience not necessary. Loose-Wiles Biscuit Co., 1427 Clark.

MEN—2; 25-45; well recommended. CH. 1317, station 25.

MOLDERS—Squeezer; for gray iron foundry; steady employment; also young men to learn molding. Apply the Medart Co., 3500 DeKalb. Mr. Goodwin.

MOULDER—Hand; experienced in planing mill, to operate electric high speed moulder. Fox Bros. Mfg. Co., 2717 Sidney.

MOULDER—Woodworking machine hand; must be able to set up own work. Apply Fred Medart Mfg. Co., 3535 De Kalb.

NIGHT WATCHMAN—With car, to watch materials in 2 subdivision close together; write age, qualifications and salary expected, to Walter E. Livengood, Inc., 4209 S. Kingshighway.

OFFICE BOY—Work in mailroom; $25 week. 5 days. Reardon Co., 2208 N. Second st.

OFFICE BOY—High school graduate; $90-$100. BULLETIN, 611 Olive.

OFFICE BOY—16-18; excellent firm; future; to $100. ADVANCE, 818 Olive

PACKER—Age 35-40, with past experience in metalware and glassware; state experience and age. Box K-317, P.-D.

PAINTER HELPER—Apply 3606 Easton.

PAPERHANGER—1st class. Dolgate, 5627 Etzel. MU. 3919. MU. 5328.

PATTERN MAKER—Capable of making patterns to measure in exclusive custom made shop. Vera, 7744 Forsythe.

PHARMACIST—Registered; 6-day week. Apply Katz Drug Co., 7th-Locust.

HELP WANTED—MEN, BOYS

PINBALL MECHANIC—No drifters, no drinkers; state qualifications, age and references. Postoffice Box 536, Wellston Station.

PINBALL MACHINE MECHANIC—Ideal Novelty, 2823 Locust; FR. 5544.

PLASTERER, tuckpointer; competent; reliable. SI. 0961.

PLUMBER — Steady work, good pay. Kennedy Heating & Service, Inc., FR. 5900, 4900 Manchester.

PORTER—White; permanent position; salary and meals. Box K-183, P.-D.

PRESSER—Wool; experienced; 5-day week; good pay. 4233 Olive.

PRESSERS—A1; wool; steady, top pay. Star Cleaners, 6440 St. Louis.

PRESSER—White or colored. 425 Wilmington. PL. 2174.

PRESSMAN—Kluge, paper cutter; must be experienced; steady. Box K-279, Post-Dispatch.

PRESSMAN—Kelly, Kluge; cut stock; good wages; permanent. Pence Printing Co., 1708 Delmar.

PRINTER—Union or non-union. Britt Printing and Publishing Co., 608 N. 21st st.

RADIO SERVICE MAN — Experienced, good wages. 1633 S. Broadway.

RADIO EXPERT — With auto; permanent; good future. DE. 3333.

RECEIVING CLERK—Experienced; 40-hour week. Box K-200, Post-Dis.

SALESMANAGER'S ASSISTANT — Nationally known St. Louis manufacturer just completing new plant in St. Louis, needs assistant to salesmanager; bright future; interesting business; state all details in letter. Reply Box K-225, Post-Dispatch.

SALES CORRESPONDENT — Excellent opportunity for man with sales ideas and able to use typewriter. Delbridge Calculating Systems, 2510 Sutton av., Maplewood.

SALES ENGINEER—C.E. or M.E.; 25 to 35; $250 up; expenses; local AAA EMP., 812 Olive.

SALES PROMOTION ASSISTANT—27-34; prefer college; excellent firm; $300-$350. EFFICIENCY, 915 Olive.

SALES ENGINEER — 30-40; heavy machinery; $250 up. MILLS, 818 Olive.

SALES ANALYST—22-28; excellent future; $130. BULLETIN, 611 Olive.

SALES ENGINEER—Graduate; 25-30; $250. BULLETIN, 611 Olive.

SALESMAN—Medical detail representative; 28-35; pharmacy background; $250 plus car expenses. KAY WILLIAMS Personnel, 3607 Olive.

SALESMAN—Advertising and space selling, layout and copy write experience required; salary basis. Commercial Service, 812 Olive.

SALESMAN — 28-32; paint; $250-$350. EFFICIENCY, 915 Olive.

SAW FILER—Experienced on bandsaw for planing mill. Apply Telephone desk, Hill-Behan, 6515 Page.

SCOURER—For cleaning company; experienced; 5-day week; good pay. 4233 Olive st.

SCOURER—For cleaning plant; experienced. Continental Cleaners, 2416 N. Newstead. Apply at once.

SHIPPING CLERK-Traffic Manager—Route city and country shipments, knowledge rail and truck rates; automotive wholesale and steel warehouse. Box K-132, Post-Dispatch.

SHOE FACTORY HELP—Experienced in lasting and bottoming room; modern daylight plant; ideal working conditions. Joy Shoemakers, Inc., 608 N. 21st.

SODA DISPENSERS—Katz Drug Co., 7th and Locust.

STATIONERY CLERK—Commercial experience. 802 Pine.

STENOGRAPHER—Clerk; young man; 5½-day week; permanent position. Box K-374, Post-Dispatch.

STENOGRAPHER—Having some knowledge of manufacturing or printing. CE. 4916.

STENOGRAPHER — Excellent future, $135-$169. EFFICIENCY, 915 Olive.

STENOGRAPHER—$175. REFERENCE Assn., 705 Olive, Rm. 310.

STOCK BOY—Apply 723 Olive street. Mr. Charles W. Pian.

STOVE REPAIR MAN — Experienced; good salary. Specialty, 820 Franklin.

TAILOR—Alteration department; steady; top pay. Carson's, 1016 Olive.

TINNER'S HELPER—Box A-106, Post-Dispatch.

TOOL MAKERS—For experimental work; excellent working conditions. Apply employment office Carter Carburetor Corp., 2812 N. Spring.

TUCKPOINTERS — Experienced. CO. 2155. 4119 N. Newstead.

UPHOLSTERERS — First class; steady work. Box K-174, Post-Dispatch.

VARITYPER — Multigraph, mimeograph operator; 40-hour week. Box K-110, Post-Dispatch.

VETERAN—23-26, to learn general insurance under "on-the-job" training program; excellent opportunity for studious young man; state age, education and business training, if any. Box A-403, Post-Dispatch.

VETERAN—High-school graduate, good at figures; clerical position; advancement; state age and qualifications. Box K-385, Post-Dispatch.

WAITER and help in liquor store. 9821 Clayton rd.

WAREHOUSE MAN—With shipping clerk experience in food line; good salary to start. 101 S. 11th. MAin 3069.

WATCHMAKERS—Gem Jewelry Co., 205 N. Eighth st.

WATCHMAN — Day time; 40 hours week. Box K-306, Post-Dispatch.

WINDOW DRESSER—For arranging store, window dressing and management of helpers; top pay; steady advancement. Carson's, 1016 Olive.

WOODWORKING MACHINE OPERATORS—Experienced only; state age, experience and reference. Box A-373, Post-Dispatch.

WOOL SPOTTER—Experience necessary; good wages. Justin T. Flint, 4230 Finney.

YOUNG MAN—24-32; opportunity in large concern; permanent; order department; invoicing figure work, handling customers; give particulars and telephone number. P. O. Box 312, East St. Louis, Ill.

YOUNG MAN—Age 18-23; typist, clerk and general office work; give full particulars in reply. Box K-394, P.-D.

YOUNG MAN—Office clerical work; 5-day, 40-hour week; salary $30; steady position. Box K-410, Post-Dispatch.

YOUNG MAN—18-20, stock work in furnishing goods department. Wolff's, 702 Olive. Mr. Card.

YOUNG MAN—Bookkeeping and typing. HI. 2217, after 5 p.m.

SALESMEN WANTED

NATIONALLY KNOWN DRUG manufacturer needs men to contact physicians and drug stores; no previous experience necessary as men selected will be given complete training in the work to be done; must be bondable and have car; salary and expenses with opportunity for rapid advancement; permanent. For interview phone Mr. Ivan Hubbs, CA. 5935, Thurs. and Fri., Feb. 14 and 15.

ATTENTION—We have a sales program in southern Missouri that will enable several salesmen to make a connection that offers life time opportunity; you will be required to make short sales trips in territory; if accepted you will be given thorough training to enable you to earn far above the average income. Ask the sales manager, 825 Louderman Bldg.

ST. LOUIS AND SUBURBS—Item of great merit; sold to industries, institutions, department and chain stores; a real opportunity for the right men. Write James Co., 16 N. 9th or call GA. 1771.

CANVASSERS—Sell electric irons and aluminumware; $15 day. Consolidated Home Furnishings Co., 3307 Washington.

HOME INSULATION CO.—Selling rock wool insulation, weatherstripping and caulking; has excellent out-of-town territory; good leads furnished; excellent commission setup. Call R. J. Munzlinger, GR. 3080.

INDUSTRIAL SALESMAN — To sell leading lines of fluid, handling equipment, couplings, gaskets, etc. Box A-105, Post-Dispatch.

RELIABLE YOUNG MEN—Between ages 21-30; interested in learning the executive duties of a class one motor freight carrier operating into 7 midwestern states; positions open in several different localities; write stating qualifications. Box K-198, Post-Dis.

SALES ENGINEER—High class mechanical equipment for industrial plants. Box K-322, Post-Dispatch.

SALES—Trucks; experienced; $350; expenses; car furnished. AAA EMP., 812 Olive.

SIDE LINE SALESMAN—Calling on druggists, to represent cosmetic manufacturer on commission basis. Box K-112, Post-Dispatch.

SALESMAN — Serious minded, with proven sales ability. Experience in our line unnecessary. Prefer man with engineering background, but this not absolutely necessary. Advertiser is nationally known manufacturer of essential products. Local territory with established accounts. Advance against commissions if required. Telephone The Shelby Salesbook Company, CE. 0511.

SALESMAN with established department store and chain drug store following to sell advertised jewelry cleaner; generous commission arrangement; repeat item; protected territory; chance for right man for district sales manager; must have background and ability. Milgo Chemical Works, 27 S. W. 6th st., Miami 36, Fla.

SALESMEN—High class, with executive ability; good appearance, to interview business executives following our appointment letters; high commission to ambitious men to sell our nationally recognized loan and financial service. For appointment phone E. A. NOEL, Statler Hotel.

SALESMAN OR AGENCY—Now contacting maintenance men in hotels, restaurants, apartment buildings, institutions, to sell leading line of grease interceptors, etc. Box K-386, Post-Dis.

SALESMEN—By national manufacturer, splendid opportunity; car required; $200 monthly while training. In replying state full particulars, past experience, age, education, etc. Box K-46, P.-D.

SALESMEN—For East St. Louis area; sales to home owners; materials unlimited. Write Box K-409, Post-Dispatch.

SALESMEN WANTED

SALESMAN—For St. Louis area, new porduct; meat knowledge helpful; good earnings, commission paid weekly; important future; car necessary. Call Mr. Wells. JE. 1488. Pasteuray Co., 2667 Washington.

SALESMAN—Cosmetics, retail, drug and variety stores; St. Louis and Eastern Missouri; salary, expenses; give qualifications, telephone number. Box K-353, Post-Dispatch.

SALESMAN—Age 30-45; to call on industrial trade; staple and advertised merchandise; $250 month. Box K-389, Post-Dispatch.

SALESMAN—28 to 38; with experience, energy, proven ability; Southern Illinois and Missouri territory; give references. Box A-395, Post-Dispatch.

SALESMEN—25-50; hearing aids; car necessary; excellent management; opportunity. Sonotone Corp. CE. 1799.

SALESMEN—Commercial refrigeration. Box K-186, Post-Dispatch.

SALESMAN—$1 hour, no selling; 5 to 9 p.m. Box L-28, Post-Dispatch.

SALESMAN—50-65; wholesale; inside; $150. MILLS, 818 Olive. CE. 2150.

WE HAVE OPENINGS for only 6 more men who can work from 6 to 9 p.m. Monday through Friday. This is a proven plan operating in the principal cities and your earnings should be from $30 per week and up. Come in and let us tell you in person. Apply 1105 Olive.

IF you have a regular road job, and would like to carry a sideline, make $10 to $20 per day. Write Coburn-Brown Co. Box 2591, Denver 1, Colorado."

MAN OR WOMAN—Wanted for Rawleigh route of 1500 families. Write today, Rawleigh's, Dept. MoB-542-SA, Freeport, Ill.

VETERANS and magazine salesmen; best deal in St. Louis. Apply Room 204A Frisco Bldg., 10 to 12.

YOU CAN WORK from 3 p.m. to 8 p.m. and make approximately $75 per week. Apply 1105 Olive.

HELP WANTED—MEN, WOMEN

AGENTS—A repeating household item, sells for 50c, profit 25c on each sale. Write P. O. Box 1622, St. Louis, Mo., or call BRidge 6855, 1 p.m.-3.

BEGINNER TYPIST — Steady work. Fisher Scientific Co., 2109 Locust.

CANVASSERS—Part time; no selling; salary; work in your neighborhood; we train you. See A. Vorhauer, 3638 Easton after 4 and all day Sunday.

COOK'S HELPER—Experienced; Mo. Pacific Hospital, 1755 S. Grand.

COUNTER GRILL—Must be neat, fast and experienced only need apply, 2 p.m. daily. Royal Sandwich System, Kingshighway and Arco.

COUPLE—To work on country estate located 45 minutes from downtown St. Louis; good transportation; all modern conveniences with electric kitchen; only 2 in family; man should not be over 40; should be able to run mechanical equipment and be thoroughly experienced in planting and raising vegetables, raising and caring for poultry and doing other necessary outside work; woman to act as housekeeper and must be a capable cook; couple will have private quarters, rent and keep free; a good permanent job for the right couple; state salary wanted and give references. Box K-145, Post-Dispatch.

COUPLE—Farmer and wife; care for poultry, cows, vegetable garden; modern house; high wages. Phone Lake 473 or Write Thornhill Farms, Chesterfield, Mo.

COUPLE—White; man to do outside work, woman cooking and housework, in St. Louis County residence, 4 miles west of Clayton; excellent wages. Box K-231, Post-Dispatch.

COUPLE—White; middle-aged; caretakers funeral home; good cleaners, capable repairman; reference; excellent; new basement furnished apartment. Apply 4234 Manchester.

COUPLE—White; house, yard work; good salary, own room, bath; off Clayton, walking distance streetcar. FO. 2030, WY. 9824. No. 2 Log Cabin dr.

COUPLE—Middle-aged; white; woman general housework; man house and yard work; must drive car; references; stay or go. GR. 0064.

COUPLE—White; woman for cooking, man for house and yard work; experienced; top wages; stay. TE. 4-2301.

COUPLE—Man as caretaker on small farm; separate house. Box K-382, Post-Dispatch.

COUPLE—Woman cook, general housework, man to assist in house, yard, some driving. TE. 3-3707.

COUPLE—Housework and yard man; private room and bath; stay. WY. 0402

FOUNTAIN MANAGER—Salary, percentage basis; experienced, steady; references. CA. 8005.

SANDWICH MEN—Or women, experienced. Super Sandwich Shops, 1212 Olive.

X-RAY TECHNICIAN — Call CH. 8293.

HELP WANTED—WOMEN

ATTRACTIVE GIRLS Wtd.—For photographic work in high-class restaurant and night club; we will train; no experience necessary; good pay. Apply Mr. Fienberg, Roosevelt Hotel, 3 p.m.

ADDRESSING GIRLS—Fill in letters; type lists; address envelopes; experienced only. Ross-Gould Co., 309 N. 10th. Ed Jacques.

ALTERATION FITTER—Permanent position; retail store experience preferred; excellent opportunity. Apply Personnel Office, Scruggs-Vandervoort-Barney.

ALTERATION HELP—Experienced. Apply Cunningham's, 419 N. 6th.

AMBITIOUS GIRLS—18-25, to pair and band shoe laces; also perform winding operation. St. Louis Braid Co., 2035 Lucas.

ASSEMBLERS—Steady work; excellent working conditions. Apply Employment Office, Carter Carburetor Corp., 2812 N. Spring.

ASSISTANT BOOKKEEPER—Burroughs, accounts receivable; excellent opportunity; pleasant surroundings; highly reputable midtown company. JE. 2710.

ASSISTANT Bookkeeper—Steady, good pay, advancement, good working conditions. Carson's, 1016 Olive.

ASSISTANT BOOKKEEPER-TYPIST — 5-day; $130 - $150. BUSINESS SERVICE, 721 Olive.

ASSISTANT BOOKKEEPER—Top pay; steady; advancement. Carson's, 1016 Olive st.

ASSISTANT BOOKKEEPER — Future; $150. EFFICIENCY, 915 Olive.

ASSISTANT BOOKKEEPER—$150. BULLETIN ABSTRACT, 611 Olive.

ASSISTANT BOOKKEEPER — $140. LOEHR EMPLOYMENT, 906 Olive.

ASSISTANT BOOKKEEPER — 25-35; $150. REFERENCE Assn., 705 Olive, Rm. 310.

ASSISTANT—Doctor's office, vicinity Hi-Point Theater; references. Box K-167, Post-Dispatch.

ATTENDANT — Colored; floor work. Jewish Old Folks' Home, 1438 East Grand.

BAKERY SALESLADY — Experienced preferred. 627 East Big Bend. WEb. 1474.

BAKERY SALESLADY—Experienced; no phone calls. 3221 Meramec.

BAG SEWERS, operators, clippers, turners and other openings; with or without experience; can offer you steady work with overtime and excellent working conditions. See us first. Visinet Mill, 2400 S. Second.

BAR MAID—White. Apply 1501 N. Grand.

BEAUTICIAN—To manage a new salon in downtown St. Louis; unusual opportunity. Write, giving full details, experience, age, how long in St. Louis and snapshot if possible, and for interview Saturday and Sunday, see Florence Johnson, Mayfair Hotel.

BEAUTY OPERATOR—With following, for downtown shop; good salary or 60 per cent commission; everything furnished. Box K-403, Post-Dispatch.

BEAUTY OPERATOR — Experienced; $35, with commission; 5-day week. 1703 S. Grand. LA. 2523.

BEAUTY OPERATOR—All round; 5-day week. PR. 9124. 2739 Lafayette.

BEAUTY OPERATOR—5-day week; no evenings; good salary and commission. 8 N. Central, Clayton. DE. 5730.

BEAUTY OPERATOR — Experienced; good salary. EV. 8603.

BEAUTY OPERATORS—Allround; good salary; 5-day week. Rays, 821 Locust.

BEAUTY OPERATOR—All-round; part or full time. PR. 7739, HI. 9980.

BEAUTY OPERATOR—Experienced; apply in person. 2809 N. 14th.

BEAUTY OPERATOR — Steady; 5-day week; expert finger waver. PR. 9357.

BEAUTY OPERATOR—Experienced finger waver. 5850 Hampton. FL. 9616.

BEAUTY OPERATOR—Good hours; 5-day week. FL. 4134.

BEAUTY OPERATOR — West end; 5 days, no evenings. LO. 6064.

BEAUTY OPERATOR—Efficient; 5-day week; $40. FR. 7142.

BEAUTY OPERATOR—Experienced, top salary. FO. 1210.

BEAUTY OPERATOR—Experienced, $35 CA. 2141.

BEAUTY OPERATOR—Steady; 5 days week; excellent salary. CE. 0515.

BEGINNER CLERK—Good firm; future; 5 days; $22. BUSINESS SERVICE, 721 Olive.

BEGINNER CLERK—Will train in interesting work; 5-day; $105. BULLETIN ABSTRACT, 611 Olive.

BEGINNER STENOGRAPHER — Small office; downtown; $125. "AUDIT," 315 N. 7th.

BEGINNER TYPIST—5-day, $108. BULLETIN ABSTRACT, 611 Olive.

BEGINNER TYPIST—$125. LOEHR EMPLOYMENT, 906 Olive.

BEGINNER TYPIST—Caradine Hat Co., 4th and Market.

BEGINNER CLERK — Will train; 5 days; $100. "AUDIT," 315 N. 7th.

BEGINNER STENOGRAPHER—Future; $130. ADVANCE, 818 Olive.

BEGINNER TYPIST—$125 start. CH. 1771. BONDED PERSONNEL.

BILLER-TYPIST — Must have Electromatic experience; $150 month; 5-day week; permanent; near downtown; give full particulars in reply. Box K-244, Post-Dispatch.

BILLER—Typist; 5-day week; $27.50 week. Goldman, Wyman & Co., 2729 Papin.

HELP WANTED—WOMEN

BILLER-TYPIST — Accurate, experience not necessary; permanent work; 5½ days; south; give salary required and details in letter. Box A-111, P.-D.

BILLER—Experienced electromatic billing machine; 5-day week. Sunnen Products Co., 7900 Manchester.

BILLER-TYPIST—5-day week; permanent. Wilmes Linen Service, JE. 9295.

BOOKKEEPER—Stenographer; age 20-30; must be good at figures; interesting and pleasant job, in air-conditioned office; $30 to $35, with possible advancement. Danches Bros. Co., 3646 Chouteau.

BOOKKEEPER-STENOGRAPHER —Permanent; advancement; excellent opportunity. Blue Ribbon Packing, 7511 Michigan.

BOOKKEEPER—Typist; for small office; 5-day week; good pay; please apply in own handwriting, stating qualifications, Box K-124, Post-Dispatch.

BOOKKEEPER—Typist; experienced preferred; write giving qualifications. Shaw & Francis, Inc., 8011 Forysthe bl., Clayton.

BOOKKEEPER—Handling accounts receivable and able to take off trial balance; salary $34.50; 5½-day week; state experience and references; quick advancement. Box K-367, Post-Dis.

BOOKKEEPER—Real estate experience necessary; some stenographic work; good salary. Box P-141, Post-Dispatch.

BOOKKEEPING MACHINE OPERATOR —Beginner preferred; state age and salary expected. Box K-375, P.-D.

BOOKKEEPER—Stenographer, take full charge small office; $40 week to start; state age, references. Box K-340, P.-D.

BOOKKEEPER—Experienced; some clerical work; pleasant office; 5½ days 911 Locust, room 308.

BOOKKEEPER—Steady, good pay, advancement, good working conditions. Carson's, 1016 Olive.

BOOKKEEPER—Assistant; Burroughs; start, $150. Commercial Serv., 812 Olive.

BOOKKEEPER—Experienced; cashier. Model Cleaners, 202 N. 18th.

BOOKKEEPER and office assistant, small insurance office. CH. 5830.

BOOKKEEPER-TYPIST — Experienced; permanent. 5350 Devonshire.

BOOKKEEPER — Full charge; $200. AAA EMP., 1612 Arcade Building.

BOOKKEEPER—Top pay; steady; advancement. Carson's, 1016 Olive.

BOOKKEEPER—Assist; $130; mid-city. BONDED PERSONNEL, CH. 1771.

BOOKKEEPER — Full charge; real estate; $200. ADVANCE, 818 Olive.

BRIM STITCHER—White; night work. Caradine Hat Co., 4th and Market.

BUNDLER — Experienced on dresses. Susan Shane, 1113 Washington, 5th floor.

BUNDLER—Junior dresses. David Paul Jr., 1104 Washington, 2d floor.

BURROUGHS BOOKKEEPER—$150. EFFICIENCY, 915 Olive.

CALCULATOR OPERATOR—Payroll department; 5-day week; pleasant working conditions. Knapp-Monarch Co., Bent and Potomac.

CASHIER—Pleasant personality; pay advancement; good opportunity with old established firm; prefer girl with knowledge of typing and shorthand. Apply in person, 201 Murphy Bldg., East St. Louis, or phone HEmlock 1950, for appointment.

CASHIER—Pleasing personality, pay advancement; good opportunity with old established firm; prefer girl with knowledge of typing and shorthand. Apply in person. 2809 N. Grand or phone JE. 2627 for appointment.

CASHIER—To accept payments and post to accounts receivable; give age, experience and salary. Box K-89, Post-Dis.

CASHIER — Experienced apparel store. Box K-363, Post-Dispatch.

CASHIER—Hours 8:30 a.m.-4:30 p.m; good salary. Box K-161.

CASHIER-TYPIST—Take phone orders. New Market Hardware, 4064 Laclede.

CASHIER—Drug store experience, good salary. 5501 Pershing.

CASHIER—Drug store, age 20 to 35. Apply personnel dept., Barnes Hospital.

CASHIER — Downtown theater. Box K-359, Post-Dispatch.

CHECKERS-PACKERS — White only; good working conditions; 44-hour week. Enterprise Cleaning Co., 4225 W. Easton.

CHECKER—Grocery, for super market; prefer general experience including telephone work. Luebke's, CA. 6600.

CHECKER—And marker; dry-cleaning experience. Justin T. Flint, 4230 Finney.

CHECKER AND MARKER—Branch cleaning store; assist manager; must be steady and reliable. Box K-103, P.-D.

CHECKERS—A&P Super Market, 7700 Olive Street rd.; 5-day week; full pay while training. Apply 1625 S. Grand.

CLEANING WOMEN—White; large office building, evening hours; good pay. See Mr. Mohr, 3720 Washington, JE. 4197.

CLEANING WOMEN—White; steady, clean work; good pay; hours 5-11 p.m. Apply 808 Pierce Bldg.

CLERKS — Beginners; opportunity for girls in downtown office of 150 employees; high school education; age 18-25. Dun & Bradstreet, Inc., 710 N. 12th blvd.

CLERK—Stock records; permanent, 40-hour week, with overtime; nice working conditions. Apply Miss Nordsick, Biederman's, 8th and Franklin.

CLERK—Dry goods and variety; good opportunity; salary and commission; state experience, age and give references. Box K-253, Post-Dispatch.

CLERK, TYPIST AND FILE CLERK—Experienced. Sterling Aluminum Products. 2925 North Market.

CLERK—City order; 5-day week; south; write for appointment. Renwood Food Products, 4839 Fyler.

CLERKS—To handle telegrams over our long distance lines; experience unnecessary. Western Union, 904 Chestnut.

CLERK—With comptometer experience; 5-day week. Forbes Coffee, 922 Clark, MA. 3020.

CLERK-TYPIST—Light billing; good at figures; general office work; 5½-day week. CH. 7402.

CLERK—Typist; permanent; 5½-day week; minimum $130. Box G-147, Post-Dispatch

CLERK—20-30; simple figures; $120. REFERENCE Assn., 705 Olive, Rm. 310.

CLERK-TYPIST—Experienced; accurate at figures; permanent position in small office. Call CE. 1860.

CLERK—Cleaning-plant experience preferred; pleasant working conditions. Chenoweth Cleaners, 4735 Delmar.

CLERK—No experience necessary; 40-hour, 5½-day, $85. Anderson Motor Service Co., 1516 N. 14th.

CLERK—Good at figures. Apply Room 200, Cotton Belt Bldg., or telephone Miss Miller, CE. 4600.

CLERK — General office work; typing experience preferred. Commercial Towel & Linen Service, 3735 Easton.

CLERK—Some experience bookkeeping, posting; steady employment; nice working conditions. Mr. Mussler, CE. 0490

CLERK—Light stenography and typing; 5-day; $120 - $135. BUSINESS SERVICE, 721 Olive.

CLERK — Good at figures; 5 days; $115; (no fee). "AUDIT," 315 N. 7th.

CLERKS — Answer telephone, take in orders; 44-hour week. Enterprise Cleaning Co., 4425 W. Easton.

CLERK-TYPIST — Insurance office; downtown. Mr. Merrill, MA. 4214.

CLERK—General office, must be good at figures. Dazey Corp., 4315 Warne.

CLERK-TYPIST—General office and light dictation. Apply 3321 Olive.

CLERK—Typist; 5-day week; state experience. Box A-26, Post-Dispatch.

CLERK-CASHIER — Apply Sonnenfelds, 610 Washington.

CLERK-TYPIST — Beginner or experienced; good pay; permanent. MA. 2910

CLERK—Some typing; $130. LOEHR EMPLOYMENT, 906 Olive.

COMPTOMETER OPERATORS — Experienced in division and subtraction; 5½-day week. Apply 11th floor, Famous-Barr Bldg.

COMPTOMETER OPERATOR—At least 6 months' experience; 40-hour week. Fulton Iron Works, 1259 Delaware.

COMPTOMETER OPERATOR — 5-day; south; $135. AAA EMP., 812 Olive.

COMPTOMETER OPERATOR — 5-day; $125. BUSINESS SERVICE, 721 Olive.

COMPTOMETER OPERATOR — 5-day; $130. MILLS, 818 Olive. CE. 2150.

COMPTOMETER OPERATOR — $135. LOEHR EMPLOYMENT, 906 Olive.

COMPTOMETER OPERATOR — Light typing; $150. "AUDIT," 315 N. 7th.

COOK—Unmarried; no dependents; as relief on private job in central location; every Thursday from 12m to 8:30 p.m. and every Sunday from 10 a.m.; 35c per hour and carfare; dependable St. Louis references essential. FO. 9206.

COOK and downstairs; white; experienced; small family; children school age; high wages; stay. WY. 0131.

COOK—General work; top wages; excellent home; own room, bath; experienced; references. CA. 1277.

COOK—White, days 7:30-5; no Sundays or holidays. 705 N. 7th (Lobby Missouri Insurance Bldg.).

COOK — Apartment; 3 adults; stay; Kingshighway-Lindell location; best wages; references. RO. 0935.

COOK — Stay; experienced; references; other help; private room and bath; city. CA. 6717.

COOK AND COUNTER GIRL—Over 21; no Sunday work. 720 N. 3rd st.

COOK—4 p.m. to 1 a.m. Kemoll Cafe, 4201 N. Grand.

COOK—White; downstairs; top wages. WY. 0550.

COOK—White; 2 adults; excellent wages; no laundry. FO. 4949.

COOK—Plain cooking; small hospital; 6-day week. TE. 3-0165.

COOK—Good; colored; references; home nights. FO. 0222.

COOK—Assistant; for hospital; experienced; salary, room, board. FO. 2330.

COOK—General housework; apartment; no heavy cleaning. CA. 3633.

COOK—References; $18 week. PA. 5863.

COSMETIC SALESWOMAN—To call on retail stores; car essential. Box K-113, Post-Dispatch.

HELP WANTED—WOMEN

COUNTER GIRLS—Top wages, steady employment; meals and uniforms furnished; experience not necessary. Thompson's, 718 Olive.

COUNTER GIRLS — White; neat; no Sundays; meals, uniforms. Miss Hulling's Cafeteria, 725 Olive.

COUNTER WOMAN—Experienced; hours 11 a.m.-7 p.m. Y.M.C.A., 3108 N. Grand.

COUNTER GIRLS—No Sunday. Black Cat Cafeteria, 910 Olive.

COUPLE—White, stay; on bus line; cook, housework, yard; must like children; nursegirl also employed; excellent salary; every Thursday and every other Sunday after breakfast off; must have excellent references. FL. 5140.

CRIMPER OPERATORS — And general factory workers; good pay; steady work. R.C. Can Co., 101 Chambers.

DENTAL ASSISTANT—20 to 25. 501 Humbolt Medical Bldg.

DICTAPHONE OPERATOR — 20-35, high school graduate; top pay. GA. 2865.

DICTAPHONE OPERATOR—Permanent; experienced or beginner; 5 days. State age and experience. Box A-254, P.-D.

DICTAPHONE OPERATOR — Or will train; 19-25; high school; typing speed 60; 5 days. Ralston Purina. GA. 2400

DICTAPHONE OPERATOR — 5-day; $125-$135. BUSINESS SERVICE, 721 Olive.

DICTAPHONE OPERATOR — 5-day; $150. MILLS, 818 Olive. CE. 2150.

DISHWASHER—Small restaurant; hours 8:30 a.m. to 5:30 p.m.; no Sunday or holiday. 3867 Garfield.

DISHWASHER — Saturday and Sunday afternoon and Monday evening. City Art Museum. CA. 0068.

DISHWASHER — Good wages, with meals. Bevo Mill, 4749 Gravois.

DISHWASHER—Colored; lady; 10 to 4. Del Good Cafe, 5809 Delmar.

DRESSMAKER — Experienced; exclusive shop. Cherri, NE. 7831.

DRUG AND COSMETIC GIRL—Experienced. HI. 5535.

DRUG—Cosmetic sales girl, drug-store experience; $30. FL. 9778.

EDIPHONE OPERATOR — Or will train, capable typist, 5-day week. Apply Aetna Casualty & Surety Co., 601 Pierce Bldg., CH. 8620.

EDIPHONE OPERATOR—Top pay; steady; advancement. Carson's, 1016 Olive.

ELEVATOR OPERATORS — White; inexperienced; 40-hour week. Room 302 Mo. Theatre Bldg., 634 N. Grand.

EXAMINERS - FINISHERS — Experienced; cotton dresses; top pay. Susan Shane Dresses. 1113 Washington.

FACTORY HELP — Light work; good working conditions. Artistic Furniture Co., 419 East Gano.

FILE CLERKS—Beginners accepted; good working conditions. 417 N. Bdwy.

FILE CLERK — Will train; to $100. ADVANCE, 818 Olive.

FOOD CHECKER—Cashier; permanent position; immediate opening; West End; night work. Box K-185, Post-Dispatch.

FOUNTAIN and candy girl, white; experienced. 3618 N. Grand.

FOUNTAIN MANAGER—Evenings; $30 per week; experienced; tips. Medart Restaurant, 3427 S. Kingshighway. FL. 1220.

FOUNTAIN WORK—West End restaurant; permanent position. Box K-184, Post-Dispatch.

FOUNTAIN GIRL—Apply Hers Candy Co., Grand-Washington.

FOUNTAIN HELP — White, evenings; good salary. Call HI. 7256.

FOUNTAIN GIRLS—Experienced; good salary. 301 N. Union.

FOUNTAIN GIRL OR WOMAN—Days; good salary. Sherman's, 360 N Skinker.

FRY COOK—Experience; no Sundays; good pay. 1029 Cass.

GIRLS—16 years or over; we have work for you that is light and requires no previous experience; good pay right from the start; steady work; no layoffs. BUSSMANN MFG. CO., 2536 W. University st. (2900 north, ½ block east of Jefferson av.)

GIRLS, WOMEN—Apply today for steady work year around; earn while you learn; future advancement; tall, factory experienced help preferred; to your advantage see us first. Visinet Mill, 2400 S. Second.

GIRL—Experienced in real estate office; closing deals, handling insurance; will pay as to your qualifications; answers will be held in strict confidence. Office located southwest. Box A-281, P.-D.

GIRLS—White; apply now for steady factory work with company established over 50 years in St. Louis; overtime and 5-day week. Bemis Bro. Bag Co., 601 S. 4th.

GIRLS — 18-35; lunch counter work; salary $26 to $40 per week; meals, uniforms furnished; several different locations. Apply 3118 S. Kingshighway. WHITE CASTLE SYSTEM, Inc.

GIRLS—18-25; light factory work; 3:30 p.m. to 12 midnight shift; new increased rates, premium and bonus. Universal Match Corp., Ferguson, St. Louis County, Mo.

GIRLS—Women; no experience; white; learn removal of spots from garments; good future; good pay. Apply Lungstras, 2101 S. Vandeventer. Do not phone.

GIRLS—17-35; white; basting, pulling, cleaning and table work on men's suit coats; must be reliable, in good health; good pay, future. National Tailoring, 410 N. Jefferson.

GIRLS—17-35; white, experienced men's coat sleeve hanger; factory; must be reliable; future; good pay. National Tailoring, 410 N. Jefferson.

GIRL—Floor work; no experience necessary; chance to learn; permanent; steady. Carlye Dress Corp., 1306 Washington, 6th floor.

GIRLS—18-25, to run pinking machines; Very good pay; guaranteed steady year round. Alex Carafiol Inc., 1307 Washington, 4th floor.

GIRL—White; single; for general factory work. See Mr. Felts, employment manager, American Stove Co., 2001 S. Kingshighway.

GIRL—Colored; upstairs cleaning light laundry; west of Clayton; stay; excellent salary; must have references. WY. 0653.

GIRLS—Interested in women's wear fabrics; mail order stock and saleswork; 5 days; permanent, with advancement. Welek's, 315 N. 10th st.

GIRLS—Now is the time to learn a trade; will train girls to hand sew in a clean, modern dress factory. R. Lowenbaum Mfg. Co., 2225 Locust.

GIRLS—Women; white, with or without experience, for shirt press operator. Lungstras, 2101 S. Vandeventer. Do not phone.

GIRL—Light factory work; state age, height, weight, education. Box K-14, Post-Dispatch.

GIRL—General work, cooking; good wages; experienced; references. DE. 0888.

GIRL—Colored, 20-30 years, cleaning in bake shop; apply in person. 3127 Watson road.

GIRL—Colored; living in East St. Louis; special outside work; good salary. Apply Mitchell's, 615 N. 7th.

GIRL—White; general housework, plain cooking; no laundry; experienced; references; $100; city. DE. 5252.

GIRL OR WOMAN—With small car; must know city; no selling; salary and expenses; permanent. 3019 N. Grand.

GIRLS—For bindery work; experienced or trainees; day or night shift; top wages. Box A-262, Post-Dispatch.

GIRL-WOMAN—White; assist housework, stay on place, beautiful home, very good salary. 7448 Gannon.

GIRLS—Women, 16-36; light factory work; very desirable; steady. 2201 Indiana.

GIRL—Leather splitting machine operator; will consider beginner. Bray Co., 506 N. 4th.

GIRL—General office work, light typing, experience unnecessary; good wages with advancement. Box A-407, P.-D.

GIRL—White only; waitress work in restaurant; good pay. Apply 7725 Pennsylvania.

GIRL—To learn stock-room work. Apply Lungstras Dyeing & Cleaning Co., 2101 S. Vandeventer.

GIRLS — White; experienced; covering machine. Universal Engel, 520 O'Fallon.

GIRL—To teach sewing and work in service department. Singer Sewing Machine. 823 Locust.

GIRL—General housework; cooking, own room and bath; stay; good wages. Box K-38, Post-Dispatch.

GIRL — Experienced; take orders on phone and bookkeeping; grocery store. 4749 McPherson.

GIRLS—To teach ballroom dancing, part time work; legitimate school; give phone. Box K-65, Post-Dispatch.

GIRL—Woman; general housework, cooking; no laundry; own room; pleasant surroundings; salary open. PA. 0745.

GIRL—Or woman, for card and gift shop; must be experienced; pleasant work. Box K-224, Post-Dispatch.

GIRLS—19-35; day work; automatic wage increases. Union Biscuit, 1122 N. Sixth.

GIRL—White; $100; general housework; experienced; references; on bus line; private room, bath. WY. 1307.

GIRL—General work, cooking; good wages; experienced and references. PA. 3847.

GIRLS—White, for wrapping and packing; light work; 5-day week. Pura Co., 3041 Locust.

GIRLS—For clipping and sewing. Chase Bag Co., 928 Spruce.

GIRL—Cooking and downstairs work, experienced. CA. 4962.

GIRL OR WOMAN—General housework; cooking; 5½ days. CA. 1318.

GIRL—White; work in restaurant. Call CE. 6582, 3-5 p.m.

GIRLS—To sew on machines; will teach you. 1706 Washington, 9th floor.

GIRL-WOMAN—Stay; own room; general housework; no laundry. CA. 1242.

GIRL — Cooking; general housework; own room and bath; stay. PA. 6347.

GIRL — Housework, cooking, private room and bath, $80. FO. 9691.

GIRLS—3; light factory work. Acu-Rule Mfg. Co., 621 Delmonte Way.

GIRLS—White; millinery order fillers; teach. 1113 Washington, 2d fl.

GIRL—Stay; general housework; help with children; good wages. FO. 1756.

HELP WANTED—WOMEN

GIRL—Housework, no cooking, stay; references. DE. 2776.

GIRL-WOMAN—Housework; no cooking, no laundry; stay or go. CA. 7653.

GIRL — General housework; 4-room apartment. CA. 3783.

GIRLS—Dress finishers. Apply 420 N. 12th.

GIRL—White; housework; assist children; no cooking; stay. CA. 0086.

GIRL—Inspector; 18-25; some high school; steady. 1400 Palm, 3100 north.

GIRL — White; under 30. Caradine Hat Co., 4th and Market.

GIRLS—To learn weaving; white only; age 16-25. Rm. 607, Equitable Bldg.

GIRL-WOMAN — White; factory work. Hipolite Co., 920 N. 6th.

GIRL—Light housework; no laundry; stay; 3 nights; $15. PA. 1434.

GIRL—Colored; porter work. 4828 Page.

GIRL—Towel company, experienced, stock work. 5348 Ridge.

GRILL GIRL—Must be experienced. Imperial Sandwich System, 4398 Laclede.

HAND SEWERS—Experienced, to work in a clean, modern factory, under ideal conditions; plenty of overtime with piecework prices right. R. Lowenbaum Mfg. Co., 2225 Locust.

HAND SEWER—No experience necessary if you are able and quick to learn, steady work, good pay, will teach you. Lockwoven Co., 900 Hodiamont.

HAND SEWERS—Ladies' coats. Super Cloak Co., 720 Washington.

HAT TRIMMER—White. LUNGSTRAS, 2101 S. Vandeventer.

HOUSEKEEPER-COOK — Dependable woman thoroughly experienced in general housework and cooking; 2 adults in family; stay on place; own room and private semibath; good salary. CA. 8791.

HOUSEKEEPER—Private home in county; salary liberal; own living quarters; best references required. 417 N. 7th, 2nd floor.

HOUSEKEEPER—White; care child 3, mother employed; small apt.; off Sat. and Sun., 808 Leland, apt 302.

HOUSEKEEPER — White; cook, general housework; employed couple; stay; good pay; reference. Apply 1029 Cass.

HOUSEKEEPER-MAID—General housework; preferably white; stay; references; other help. CA. 2259.

HOUSEKEEPER—White; stay; 2 school children; no laundry or heavy cleaning. CA. 6639.

HOUSEKEEPER — 25-35; motherless home; reference. 3166 California.

HOUSEKEEPER—Adults only; 5 days; sleep out. DE. 0492.

HOUSEKEEPER—White; cooking; stay on place; excellent wages. CA. 5257.

HOUSEKEEPER — 25-40; motherless home; give details. Box K-182, P.-D.

HOUSEMAID—Experienced; 3 days or week; references. RE. 2356.

HOUSEKEEPER—Colored family; short hours; no Sundays. JE. 7582.

I.B.M. alphabetical key punch operator. Room 206, Saum Bldg., Grand and Franklin.

INSPECTORS — Steady work; excellent working conditions. Apply Employment Office, Carter Carburetor Corp., 2812 N. Spring.

INSPECTOR—For cleaning plant; steady. WILMINGTON CLEANERS, 6143 Michigan.

JOURNALIST—Newspaper, Catholic, part time. St. Louis Register, 750 S. 3d. CE. 4648.

KITCHEN HELPER — Colored; with salad and pastry experience. Apply Colonial Tearoom, 6271 Delmar.

KITCHEN HELPER—Salad and pastry experience. Colonial Tea Room, 6271 Delmar.

LABRATORY TECHNICIAN—Call CH. 8293.

LAUNDRESS—Thorough, efficient; every Monday and Tuesday only; all commercial labor-saving equipment, including extractor, drying finished outside in favorable weather; St. Louisan preferred; dependable; St. Louis references essential. FO. 9206.

LAUNDRY WORKER—White, experienced hand iron, permanent and steady, excellent pay, will teach you our work. Lockwoven Co., 900 Hodiamont.

LAUNDRY SHIRT PRESS OPERATORS —White; with or without experience. Lungstras, 2101 S. Vandeventer. Do not phone.

LAUNDRY HELP—White; 2 press operators; good wages and working conditions. St. Luke's Hospital, 5535 Delmar.

LAUNDRY HELP—White; pen marker; experienced or will train. Becht Laundry, 3301 Bell.

LAUNDRY HELP—Press operator on nurses' uniforms. Becht Laundry, 3301 Bell.

MACHINE OPERATORS—Steady work; excellent working conditions. Apply Employment Office, Carter Carburetor Corp., 2812 N. Spring.

MAID—Unmarried, no dependants, as relief on private job in central location from 12 m. to 8:30 p.m., every Friday and Sunday; 30c per hour and carfare; dependable St. Louis references essential. FO. 9206.

MAID—Age 25-35, single and no dependants; general housework and serving dinner; days out 1 p.m. Friday and Sunday; dependable St. Louis references essential. FO. 9206.

MAID—White; 2 adults; no laundry; own room and bath; Lindell-Clayton bus stops at front door. PA. 2660, 738 S. Hanley rd.

MAID—White; experienced; reference; stay; 2 adults; general housework, cooking; $85. Box K-164, Post-Dispatch.

MAID—Stay; general housework, assist cooking; adults; no laundry; excellent wages. DE. 1230.

MAID—Housework, cooking, no laundry, go or stay, couple employed, $18 week. PA. 5571 or PA. 8765.

MAID—White; stay; general housework; own room and bath, on car stop. DE. 0718.

MAID—White, housework, stay, experienced, references, room and bath, highest wages, 3 adults. WY. 0083.

MAID—Colored; hotel experience preferred; permanent; good pay; bring reference. Fulton Hotel, 4489 Washington.

MAID—White; for 3 Catholic priests; no washing, $60 month; state approximate age and references. Box K-234, P.-D.

MAID — Apartment; cooking; general housework; 3 adults; references. RO. 2088.

MAID—White; stay; housework, plain cooking; own room and bath; good salary. PA. 5810.

MAID—General housework, no cooking or laundry, stay on place, good pay; must have references. PA. 3529.

MAID—Neat; no cooking; laundry and housework; 3 in family; references; stay on place. DE. 0182, GA. 7774.

MAID—Over 25; small apartment; housework; some laundry; assist children; $16.25; reference. PA. 8711.

MAID—General housework, cooking; references; home nights; good pay. PA. 3947.

MAID—Cooking; no laundry; stay, own room, bath; top salary. CA. 3106.

MAID—Colored; live near Model Hotel, 1505 Market.

MAID—White; housework and mending; no cocking. 6254 Waterman.

MAID—Cook; general housework, children, stay, references. CA. 6154.

MAID—Experienced; cooking; stay; private room with bath. RE. 3495.

MAID—General housework; stay; references; good wages. CA. 1045.

MAILERS-TYPIST—Want a fascinating work in a fine environment; opportunity to get away from monotony; among pleasant associates; good starting salary with definite program of advancement? See Mr. Kessler, The Victoria Co., 704 N. 9th st.

MAIL CLERK—And mimeograph operator; 5-day week. Apply Woolworth's office, 1600 Pierce Bldg.

MANAGER—Lady's dress shop; must have buying experience; excellent position for right party. Phone Mr. Bieger, CE. 4193.

MANUFACTURER wants experienced switchboard operator to operate 4 trunk lines, 20 stations; must have good typing experience; give experience and references; $115. Box A-324, P.-D.

MANICURIST—Exclusive downtown beauty shop; hours 9 to 5; good pay. Box K-109, Post-Dispatch.

MARKERS and assorters on shirt work; experienced. Apply Midwest Laundry, 845 N. Skinker.

MASSEUSE—White; exclusive downtown beauty shop; hours 9 to 5; good salary; state qualifications, experience. Box G-132, Post-Dispatch.

MATTRESS TICK SEWER — National Mattress Co., 1010 N. Tenth.

MIMEOGRAPH OPERATOR — Experienced; also multilith; in one of the finest mail service plants; pleasant, agreeable associates; good pay. See Mr. Kessler, Victoria Co., 704 N. 9th.

MODEL—Shoe; 4-4½B shoe; clerical work and light typing; 40 hours. Apply 315 Washington.

MONOGRAM MACHINE OPERATORS—Experienced on linens and other fabrics. Write, stating experience, giving references. K-40, Post-Dispatch.

MULTILITH OPERATOR—$140. KAY WILLIAMS Personnel, 3607 Olive

NURSEGIRL — Upstairs maid, 20-35; care 10-month-old baby; own room; small family; convenient to transportation; good salary. CA. 0389.

NURSEGIRL—White, stay; 3 children; $25 week. FO. 3517.

NURSE—White; experienced; one child; some housework; $125. Box A-264, Post-Dispatch.

NURSE—Practical, steady, good wages; days; room, board and laundry furnished; small institution. GO. 2258.

NURSES—Graduate; general floor duty; 8 hours, 6 day week. GR. 0292.

NURSE—Practical; small institution. EV. 5353.

OFFICE GIRLS—Must type; permanent with advancement; 5 days. Welek's, 315 N. 10th st.

OFFICE CLERK—Cash and carry office, permanent. Olive Laundry, 3023 N. Newstead.

OFFICE WORKER—Knowledge stenography; experienced; permanent; good salary. Nu-Mode Garment Co., 1211 Washington.

OFFICE GIRL—Some knowledge of bookkeeping. GRand 2615.

OFFICE GIRL—For school, typing, light dictation. CA. 4090, WEb. 1338W.

HELP WANTED—WOMEN

OPERATORS, ATTENTION!! — Experienced section operators on better silk and cotton dresses; will teach you to make complete dresses. Opportunity to double your present earnings. Best Maid Dresses, 615 N. 9th st.

OPERATORS — Section work cotton dresses; high piecework rates. Experienced girls can make big money. Have loads of materials; steady work; overtime Wildman, 905 Washington.

OPERATORS—Single needle; long experience; guaranteed wage with big money making opportunity; permanent; pleasant surroundings. Angelica, 1421 Olive.

OPERATORS — Better work a-plenty; only those used to making high wages wanted. Apply Juniors By Janie, 817 Washington.

OPERATORS—Special machine; ambitious girls have real opportunity for advancement. Juniors By Janie, 817 Washington.

OPERATORS — Experienced on better dresses; excellent surroundings; surprising piece-work rates. Kay McKay, 503 N. 12th.

OPERATORS—On all sections of men's pants; steady work; vacations with pay. Hyman Barnholtz, 1308 Washington, 6th floor.

OPERATORS—Experienced 2 needle, union; special folders and off the arm machines, for children's coveralls. Apply 1517 Washington, 7th floor.

OPERATORS — Experienced; top pay; ideal working conditions. See Miss Lee, fourth floor, Paramount Curtain Co., 1015 Washington. CE. 9440.

OPERATORS—Experienced on sew pinkers; top piece work rates; vacation with pay, plus weekly bonus. Banner-Maid Co., 808 Washington, 8th floor.

OPERATORS—Girls to learn on single-needle machines; good pay while learning. Rice-Stix Factory 6, 417 N. 10th, 8th floor.

OPERATORS—On buttonhole and button machines; experienced. Carol Sue Frocks, 503 N. 12th, room 408. CH.1532.

OPERATORS—Experienced on power machines, sewing burlap bags; pleasant surroundings and excellent working conditions. Visinet Mill, 2400 S. Second.

OPERATORS — Experienced; single and double needle; plenty of work. Midwest Leather Clothing Co., 618 N. 6th.

OPERATORS—On buttonhole and felling machine; good pay; steady work. Deluxe Dress Co., 1134 Washington.

OPERATORS—Experienced single needle; 60c hour. Wolk Mfg. Co., 224 N. 7th, 4th floor.

OPERATOR—Experienced; straight sewing; steady work; good pay. D. Felstein, 819 Washington.

OPERATORS — On all parts of men's work pants. Red Diamond Clothing Co., 801 Lucas.

OPERATORS—Experienced on 2-needle Feldlock machine. Style-Rite Co., 1531 Washington.

OPERATORS—On dresses; steady work, good pay. DeLuxe Dress Co., 1134 Washington.

OPERATORS — Experienced on cotton dresses; year round work; good pay. Toby Lane, 1111 Washington.

OPERATORS—Cotton dresses; willing to teach beginners; good pay. Susan Shane Dresses, 1113 Washington.

OPERATORS — On dresses; experienced or will teach. Superior Dress Co., 1113 Washington.

OPERATORS—Sewing machine; single and double needle. THE ALLIGATOR CO., 4171 Bingham.

OPERATORS—Experienced; for leather jackets. Silton Bros., 1123 Washington.

PACKER—And folder. Apply American Textile Co., 1233 Washington.

PANTS OPERATOR—Experienced. Apply 2d floor tailor shop, Greenfield's, 6th and Loulst.

PASTRY COOK—For industrial cafeteria; no Sunday work. Western Union, 904 Chestnut.

PATTERNMAKER—Capable of making patterns to measure in exclusive custom made shop. Vera, 7744 Forsythe.

PAYROLL CLERK—Typist, experienced preferred; permanent; attractive office and hours. MU. 3150, Mr. Schmitt.

PAYROLL CLERK—Some calculating machine work. Valley Shoe Corp., 2868 S. Thirteenth.

PBX OPERATOR—Typist; good opportunity for advancement in progressive organization; phone Mr. Goedecke for appointment. Rozier-Ryan Co., 3340 Morganford. SI. 1458.

P.B.X. OPERATOR-TYPIST — 5-day; $120. REFERENCE Assn., 705 Olive, Rm. 310.

PBX-STENOGRAPHER—5-day; $125. BUSINESS SERVICE, 721 Olive.

P.B.X.-Typist — $150, AAA EMP., 1612 Arcade Bldg.

PERSONNEL TRAINEE — Telephone contacts; some typing; downtown; no fee; $135-$140. REFERENCE Assn., 705 Olive, Rm. 310.

PINKING MACHINE OPERATORS— Very good pay; guaranteed steady year around. Alex Carafiol Inc., 1307 Washington, 4th floor.

POWER MACHINE OPERATORS — To sew mattress covers. National Bedding Co., 1820 Delmar.

POWER MACHINE OPERATORS — On leather case. Bray Co., 506 N. 4th.

PRESSFEEDER—Apply print shop, Hotel Jefferson.

PRESSER — Experienced; coat linings; steady work; good pay. Chenoweth Cleaning & Dyeing Co., 4735 Delmar.

PRESSER—Wool; steady; top salary. FR. 2994. 3432 Lindell.

PRESSERS — Experienced only; apply 5515 Easton.

PRESSERS — Experienced; beginners. Chapman Bros., 3100 Arsenal.

PRESSER—Silk; steady; top salary. FR. 2994. 3432 Lindell.

PRESSER—Hand, silk finisher. Suburban Cleaners, RE. 1330.

PRIVATE SECRETARY—National magazine opening St. Louis advertising office; local manager needs experience secretary-stenographer; experience in publication or advertising business desirable but not essential; make appointment by phone, CH. 4144, to see Mr. Holt, Time, Inc., between 10-4.

RECEPTIONIST—25-30; experienced; good starting salary. Apply in person, Arthur Murray Studio, 316 N. 6th, room 505.

RECEPTIONIST—Some typing and filing. G. H. Packwood Mfg. Co., 1545 Tower Grove. SI. 2626.

RECEPTIONIST—And telephone; permanent; some experience; good hours; salary open. JE. 5465.

RECEPTIONIST—Light typing; downtown; $110. ADVANCE, 818 Olive.

RECEPTIONIST — Light typing; nice hours; $100. "AUDIT," 315 N. 7th

SALESGIRLS—Steady work; excellent opportunity; boys' apparel departments; Weil Clothing Co., 8th-Washington.

SALESGIRLS — Experienced dresses, sportswear; steady. 4254 Manchester.

SALESLADY—New accounts department of local service company; requires woman having telephone experience, to work in our office; make phone appointments with storekeepers for salesman; permanent position; salary and extra bonus for energetic efforts. JE. 9012.

SALESLADIES — Experienced, for coats, suits, dresses, sportswear; permanent. Apply 3rd floor, Greenfield's, 6th and Locust.

SALESLADY — To sell ready-to-wear; good salary. Ask for Mr. Gerken at Specialty, 820 Franklin.

SALESLADY — Cosmetics. Katz Drug Co., 6150 Natural Bridge.

SALESWOMEN—Good salary; excellent commissions; for following departments: Home furnishings, appliances, ladies' ready-to-wear. Apply Mr. Worth, Union-May-Stern, 12th and Olive.

SALESWOMEN—For ready-to-wear departments; permanent or part time; good salary; regular or extra work. CUNNINGHAM'S, 419 N. 6th.

SALES PERSONS — For ready-to-wear departments; permanent or part time; good salary; regular or extra work. CUNNINGHAM'S, 419 N. 6th.

SANDWICH GIRL—Experienced. Apply between 3 and 5 p.m. VAN HORN'S, 307 N. Jefferson.

SEAMSTRESS—Minor repairs, buttons, rips, etc.; steady work; good pay. Chenoweth Cleaning & Dyeing Co., 4735 Delmar.

SEAMSTRESS—Willing to learn the trade of lining fur coats; permanent position. Apply 5th floor, Garland's, 410 N. 6th.

SEAMSTRESS—White; linen room, power machine. Apply Room 223, Chase Hotel, Personnel Office, KOPLAR HOTELS.

SEAMSTRESS AND SEWERS — White only; good working conditions; 44-hour week. Enterprise Cleaning Co., 4225 W. Easton.

SEAMSTRESS—For dress making, tailoring and alterations; good wages for good work. Mozart Shop. 6231 Delmar

SEAMSTRESSES—Experienced on fine custom made clothes; steady work. Vera, 7744 Forsythe.

SEAMSTRESS—White; linen room. Apply Personnel Dept., Barnes Hospital.

SECRETARY—And assistant to executive; permanent position open for capable, alert, personable secretary, 26-38 years, single, college or university graduate preferred; must have good appearance; must be expert stenographer; speed and accuracy imperative; this is a desirable position in downtown St. Louis with investment sales and organization executive; well established firm; located in Cotton Belt Building; write fully in own handwriting, stating age, qualifications, educational background and salary expected; give home address and phone number. Box K-243, Post-Dispatch.

SECRETARY — Sales department; age 22-30; excellent permanent position; good starting salary; automatic increases. Mr. Stelzer, Chevrolet Motor, 5439 Natural Bridge.

SECRETARY—Fashion merchandising office; experienced typing, shorthand; some knowledge of records and figuring helpful. Apply 5th floor, Garland's, 410 N. 6th.

SECRETARY-STENOGRAPHER — Experienced technical dictation; 5-day week; pleasant office; large concern; excellent opportunity; permanent. Box K-335, Post-Dispatch.

SECRETARY—Temporary; from 4 to 6 weeks with possibility of permanence; some experience necessary. National Bearing Metals, 4930 Manchester.

HELP WANTED—WOMEN

SECRETARIES—Technical background; 5-day week; top wages. Call Miss Voss, CE.8156, for appointment. Monsanto Chemical Co., 1700 S. Second.

SECRETARY TO EXECUTIVE—College; 25-35; midtown; 5-day; $175. Employer will pay your fee. KAY WILLIAMS Personnel, 3607 Olive.

SECRETARY—Good salary; permanent; for general office work; in modern downtown one-girl office; light dictation and diversified duties. GA. 1584.

SECRETARY—23-35; downtown; $150. REFERENCE Assn., 705 Olive, Rm. 310.

SECRETARY - Stenographer — 5-day; steady; medical or chemical background desirable. A. S. Aloe, 19th and Olive.

SECRETARY-RECEPTIONIST — Permanent; experienced preferred; good hours; salary open. Box K-91, Post-Dispatch.

SECRETARY — Stenographer; experienced general office; permanent; excellent opportunity. FO. 1970.

SECRETARY—Advertising field; beautiful office; 5-day week; $150. BULLETIN ABSTRACT, 611 Olive.

SECRETARY—Real estate, insurance or legal experience; $150-$200. BUSINESS SERVICE, 721 Olive.

SECRETARY—Interesting position; excellent future; A-1 firm; only girl; $150. ADVANCE, 818 Olive.

SECRETARY—A-1 firm; 5 days; excellent future; $140. "AUDIT," 315 N. 7th.

SECRETARY—Simple bookkeeping; only girl; west; start, $150. Commercial Service, 812 Olive.

SECRETARY - TYPIST - CLERK—Apply Personnel Dept., Barnes Hospital.

SECRETARY—South; 5-day; $135. BULLETIN ABSTRACT, 611 Olive.

SECRETARY to executive; $160; no fee. AAA EMP., 812 Olive.

SECRETARY — To personnel manager; $135 up. KAY WILLIAMS, 3607 Olive

SECRETARY—Experienced; start, $150. Commercial Serv., 812 Olive.

SEWING MACHINE OPERATORS—Experienced operators preferred; have few openings for learners; steady work year around. Visinet Mill, 2400 S. Second.

SEWING MACHINE OPERATORS—On single and double needle machines. THE ALLIGATOR CO., 4171 Bingham

SHOE FACTORY HELP—Experienced in lasting and bottoming room; modern daylight plant; ideal working conditions. Joy Shoemakers, Inc., 608 N. 21st st.

SHOE STITCHERS—Experienced; easy, steady work; good pay. Petite Baby Shoes, 2205 Pine.

SHOE WORKERS — Experienced top stitchers, French bind stitchers; also cement girl. Box K-390, Post-Disp.

SILK SPOTTER—Experienced; steady; top salary. French Cleaners, 8301 Olive Street rd.

SILK PRESSER—Steady; good pay. Chenoweth Cleaners, 4735 Delmar.

SILK PRESSER—For cleaning plant. Criner-Stein Cleaning Co., 4433 Olive.

SKIRT MAKER—Experienced; to work on fine custom made women's apparel; mostly hand work. Lockhart, Inc., 4926 Maryland.

SLIPCOVER OPERATORS—Experienced, custom work. 5035 Delmar. RO. 3250.

SPOTTER—Experienced on wool garments Washington Cleaners, 5581 Wells. FO. 0765.

SPOTTER—Steady; good pay. Chenoweth Cleaners, 4735 Delmar.

STENOGRAPHER — 17-34; opportunity to meet public and diversified duties which afford excellent opportunity for advancement; pleasant working conditions; downtown location. State Finance, CH. 7024.

STENOGRAPHER—Secretarial duties in large insurance agency; general insurance experience preferred; pleasant working conditions; 5-day week. General Insurors, Inc., 4144 Lindell bl. JE. 6774.

STENOGRAPHER—One who can take shorthand and take complete charge of small office when boss is away; reasonable salary with raise as your ability proves valuable to company. Box K-300, Post-Dispatch.

STENOGRAPHERS needed; between 20 and 30 years of age; 3 years' experience. Apply McDonnell Aircraft Corp., employment office, Lambert Field, Robertson, Mo.

STENOGRAPHER—5-day week; permanent, pleasant working conditions; $130-$150. Apply Duro-Chrome Corp., 1814 McNulty, ½ block south of 18th and Park.

STENOGRAPHER—Junior; dictation and clerical work, about half and half; 40-hour week; excellent opportunity to qualify as a secretary later; starting salary $110. Box K-52, Post-Dispatch

STENOGRAPHER-CLERK — Permanent, desirable position in local division, office of large national sales finance company. Room 708, Continental bldg., 3615 Olive.

STENO (Lite)-CLERK—With bookkeeping experience. Part time to be spent at exclusive club in Maine; otherwise West End St. Louis; $150. KAY WILLIAMS Personnel, 3607 Olive.

STENOGRAPHER-SECRETARY — Experienced steno-secretary to manager; must come well recommended; apply in person. G.M.C. Truck and Coach, 320 S. Grand.

STENOGRAPHER—Manufacturer's representative requires girl for stenographic and general office work. State experience when replying; salary $125 per month to start. Box L-45, Post-Dis.

STENOGRAPHER — Excellent opportunity; consider beginner; light dictation, general duties; pleasant surroundings; 40-hour week; good pay. Box K-114, Post-Dispatch.

STENOGRAPHER—Sales work; capacity for taking and transcribing dictation accurately; ability to handle routine correspondence; some filing; state age and experience. Box B-367, Post-Dis.

STENOGRAPHER—18-35; experienced, efficient; beautiful air-conditioned office; good salary. 1519 Washington, first floor.

STENOGRAPHER — Shorthand; doctor's office; 20-25; small, single, permanent; references; $125-$150. Box G-134, Post-Dispatch.

STENOGRAPHER—General office work, light dictation; permanent; downtown; state salary, experience. Box A-202, Post-Dispatch.

STENOGRAPHER — Pleasant working conditions; 43½-hour week; good salary. Plaza Express Co., 1035 S. 10th st.

STENOGRAPHER—Experienced; permanent, pleasant surroundings; 5½-day week; minimum $138. Box K-82, Post-Dispatch.

STENOGRAPHER—Refined young lady, experience with insurance work, in real estate office. See A. T. O'Rourke, mornings 10 to 11:30, or afternoons 4 to 5 p.m., 5471 Gravois.

STENOGRAPHER—Shorthand, will train on dictaphone, North St. Louis, consider good beginner, state age, education, experience, etc. HU. 0996.

STENOGRAPHER-CLERK—Light dictation, interesting work; consider beginner; downtown; permanent; state salary. Box G-22, Post-Dispatch.

STENOGRAPHER—Light dictation; general office work. Apply in person, 2 to 4 p.m. Stoltman R. E. Co., 4003 Chouteau.

STENOGRAPHER—Light dictation, typing; under 35 years; steady employment. State qualifications and salary. Box K-87, Post-Dispatch.

STENOGRAPHER—Light dictation and general office work; downtown; permanent; consider beginner; 5½ days; $110. Box G-133, Post-Dispatch.

STENOGRAPHER-CLERK—Light dictation, permanent employment, south, 5½ days, give salary required and details in letter. Box A-14, P.-D.

STENOGRAPHER — 5-day, 40-hour week; permanent; air-conditioned office; pleasant working conditions. Moloney Electric Co., 5390 Bircher.

STENOGRAPHER — Clerical; must be capable typist; 5-day week. Apply Aetna Casualty and Surety Co., 601 Pierce Bldg. CH. 8820.

STENOGRAPHER—Statistical light dictation; need rapid and accurate typist; permanent; advancement; 5-day week. Union Electric, 12th and Locust.

STENOGRAPHER - DICTAPHONE operator; some experience. Apply Room 200, Cotton Belt Bldg., or telephone Miss Miller, CE. 4600.

STENOGRAPHER — Consider beginner; new, air-conditioned office; permanent; rapid advancement. 3960 Olive.

STENOGRAPHER—Permanent position; some experience preferred. Garrison-Wagner Co., 1627 Locust.

STENOGRAPHER-TYPIST—20-30; permanent; sales office. Hotel Jefferson. Apply 9:30 a.m.-3:30 p.m., room 250

STENOGRAPHER—Office and inventory; older woman acceptable. 1113 Washington, 2d floor.

STENOGRAPHER—General office work. Apply Miss Hatfield, Service Department, Union-May-Stern, 12th and Olive.

STENOGRAPHER—20-30; shorthand required; permanent; small, pleasant office. Box K-308, Post-Dispatch.

STENOGRAPHER—General office work, small office, west, beginner considered. Box A-271, Post-Dispatch.

STENOGRAPHER—Permanent; light dictation; general office work. Meletio Sea Food Co., 822 N. Broadway.

STENOGRAPHER — Experienced; capable; good salary; 5½ days. 122 N. Seventh, Room 703.

STENOGRAPHER—Beginner considered; small office; good future. Hussmann, 3325 Washington.

STENOGRAPHER-BOOKKEEPER —18-25, to serve as receptionist. Chas. Reilly Optical Co., 219 N. 8th. CE. 4212.

STENOGRAPHER — Single; 5½-day week; $160 per month; pleasant office; north side. Box A-256, Post-Dispatch.

STENOGRAPHER — 18-25; experience not essential; permanent; 5 days. TE. 3-1141.

STENOGRAPHER—5-day week; pleasant working conditions. Knapp Monarch Co., Bent and Potomac.

STENOGRAPHER — Beginner will do; pleasant working conditions; advise age, salary expected. Box A-123, P.-D.

STENO-CLERK — Some bookkeeping knowledge, 40-hour week, permanent. 6713 Clayton rd.

STENOGRAPHER — Permanent; experienced preferred; good hours; salary open. JE. 5465.

STENOGRAPHER - BOOKKEEPER — Some experience; 5-day week; 3700 north. Call CH. 8735.

HELP WANTED—WOMEN

STENOGRAPHER — Typing and dictation; experienced preferred. Box A-358, Post-Dispatch.

STENOGRAPHER—Light dictation and general office work. Hadley Bros. Uhl Co., 3952 West Pine.

STENOGRAPHER — Young lady with some experience. Bemis Bro. Bag Co., MA. 5070.

STENOGRAPHER—5-day week; some Ediphone; beginner considered. Apply Sherwin-Williams Co., 515 Spruce.

STENOGRAPHER—Heavy dictation; 20-30; single; physician's office; $125-$150. Box G-23, Post-Dispatch.

STENOGRAPHER — Personnel department of excellent concern; future; $135. BULLETIN, 611 Olive.

STENOGRAPHER — 25-35; $160-$175. REFERENCE Assn., 705 Olive, Rm. 310.

STENOGRAPHER (light) — Beautiful downtown office; hours 9-5; 5-day; future, $125. BULLETIN, 611 Olive.

STENOGRAPHER—Light dictation; general office work; 23-35; salary $120-$130; north. CE. 0851.

STENOGRAPHER-TYPIST—20-30; permanent; sales office. Hotel Jefferson. Apply 9:30 a.m.-3:30 p.m., room 250.

STENOGRAPHER-CLERK — Excellent firm; 5 days; $135-$150. BUSINESS SERVICE, 721 Olive.

STENOGRAPHER—Permanent; light dictation, general office work; West End real estate office; nice hours. PA.0141

STENOGRAPHER — 5-day; midtown; $140. Employer will pay your fee. KAY WILLIAMS Personnel, 3607 Olive

STENOGRAPHER-CLERK—Light dictation; $25; 5 day week. Box G-37, Post-Dispatch.

STENOGRAPHER — Light dictation and billing on standard typewriter; good future. Mr. Stein, FR. 6800.

STENOGRAPHER — Experienced; good opportunity; permanent. Apply Wagner Electric, 6400 Plymouth.

STENOGRAPHER — Light dictation; some experience required; 5½-day week. Box K-341, Post-Dispatch.

STENOGRAPHER — Downtown; 5-day week, CH. 5090, L. R. Felker.

STENOGRAPHER and office work. Southeastern Motor, CH. 6422.

STENOGRAPHER-Receptionist — $160. CH. 1771. BONDED PERSONNEL.

STENOGRAPHER—$130 up; no fee. BONDED PERSONNEL, CH. 1771.

STENOGRAPHER — Excellent working conditions. 2721 Spruce. FR. 4168.

STENOGRAPHER-CLERK—$150. EFFICIENCY, 915 Olive.

STENOGRAPHER—Experienced; 20-35; school graduate; top pay. GA. 2865.

STENOGRAPHERS—$160 a month; 5 days. USES (no fee), 410 N. Bway.

STENOGRAPHER — Mid-town; 9-5; $140. BULLETIN, 611 Olive.

STENOGRAPHER — 5-day; no fee; $130. BULLETIN, 611 Olive.

STENOGRAPHER—Good opportunity; 5 days; $150. ADVANCE, 818 Olive.

STENOGRAPHER—Secretary; nice hrs.; $150. "AUDIT," 315 N. 7th.

STENOGRAPHER — Light dictation; $150. Loehr Employment, 906 Olive.

STENOGRAPHER — Competent; some clerical work. MA. 1704.

STOCK RECORD CLERK—5-day week; state experience and salary. Box K-325, Post-Dispatch.

STOCK RECORD CLERK—Some bookkeeping experience preferred; permanent. MA. 2910.

SWITCHBOARD OPERATOR - RECEPTIONIST — Light typing; 5½-day wk; $150 per month; single; pleasant office; north side. Box G-234, P.-D.

TAILOR — Experienced with women's coats and alterations, permanent; excellent salary. Apply Personnel Office, Scruggs-Vandervoort-Barney.

TELEPHONE AD TAKER—Good salary to right person. Mr. Reynolds, 2nd fl. 1127 Pine.

TELEPHONE OPERATOR — General office work. Acme Laundry, 2912 Easton.

TELEPHONE SOLICITOR—To call from home; must be reliable. Box K-337, Post-Dispatch.

TOP STITCHER — Leather experience. Prince-Gardner, 2025 S. Vandeventer.

TRUCK DRIVER—Light delivery; part time; 10 a.m. to 1 p.m. 2745 La Salle.

TYPISTS—Experienced, inexperienced; opportunities for capable applicants to learn dictaphone; 5-day week. American Red Cross, 1706 Washington, 3rd floor.

TYPIST AND STENOGRAPHER—Wanted by construction company; must have own car; give complete details in first letter as to experience, age, starting salary, etc. Reply to Box L-276, P.-D.

TYPIST—Clerk; in traffic department; knowledge of shorthand desirable, but not essential; 5-day week; North Side; convenient to transportation. GA. 1325, Mr. Curran.

TYPIST AND CLERK—Experience not necessary; state age and qualifications; real estate office; south St. Louis. Box K-275, Post-Dispatch.

TYPIST—Fast and accurate; light dictation if desired; $24 for five-day week; south, 10 minutes ride from downtown. Box K-354, Post-Dispatch.

TYPIST—Experienced, to train as policy writer; 5-day week. Apply Aetna Casualty and Surety Co., 601 Pierce Bldg. CH. 8620.

TYPIST-CLERK—Some experience; interesting and pleasant work; steady employment; industrial organization. YO. 1230.

TYPIST-CLERK—5-day, 40-hour week; will consider beginner; air-conditioned office. Moloney Electric Co., 5390 Bircher.

TYPIST—Some shorthand and bookkeeping. Apply Room 223, Chase Hotel, Personnel Office, KOPLAR HOTELS.

TYPIST—Clerk; beginner or experienced, 5 day week, southwest manufacturer, good working conditions. Box K-149, Post-Dispatch.

TYPIST-CLERK — 20-30; only girl; $130. REFERENCE Assn., 705 Olive, Rm. 310.

TYPIST—No dictation; 5-day week; chance for advancement. Apply at once. 1105 Olive.

TYPIST-CLERK—Temporary work; 40-hour week; fine working conditions. Continental Can Co., 5221 Natural Bridge.

TYPIST—Permanent, experienced, capable of using dictaphone; good hours; salary open. General Baking Co., JE. 5465.

TYPIST—Small office; no objection to beginner; permanent; 5½ days. Box K-395, Post-Dispatch.

TYPIST—Beginner; over 16; opportunity to learn dictaphone; 40-hour week. GA. 3171. 1516 N. 14th.

TYPIST—18-25; high school graduate; typing speed 60; excellent opportunity; 5 days. Ralston Purina, GA. 2400.

TYPIST—General office work; beginner desired. Chandeysson Electric Co., 4084 Bingham.

TYPIST-FILE CLERK — Manufacturer; high school education preferred; state salary. Box A-29, Post-Dispatch.

TYPIST-CLERK—Experienced; accurate at figures; permanent position in small office. Call CE. 1860.

TYPISTS—Experienced or beginners with good training; $140 a month; 5 days. USES (no fee), 410 N. Broadway.

TYPIST-CLERK — Experience unnecessary; pleasant surroundings. Apply 3693 Forest Park.

TYPIST-BILLER — Small office; some dictation; 39 hours week. Mr. Pellegrin. CE. 4963.

TYPIST-BILL CLERK—Must be fast and accurate; 5½ days. NE. 2600, Mr. Hudgins.

TYPIST—General office; experienced; pleasant surroundings; good salary to start. 631 Arcade Bldg.

TYPIST-CLERK—Small office; experience not necessary. 3900 north. Mr. Ash. MA. 2837.

TYPIST—Ability to supervise; permanent; 5-day week. Apply 315 N. 10th, 2nd floor.

TYPIST—General office; permanent. Phone MU. 3739.

TYPIST-CLERK—Insurance, downtown; 5-day week. CH. 5090. L. R. Felker.

TYPIST—Top pay; steady; advancement. Carson's, 1016 Olive.

TYPIST-CLERK—Light dictation. 2721 Spruce. FR. 4168.

TYPIST-CLERK—To $160; south; CH. 1771. BONDED PERSONNEL.

TYPIST—Receptionist; permanent. 122 N. 7th, room 703.

TYPIST-CLERK—Nice office; $130. EFFICIENCY, 915 Olive.

TYPIST — Downtown; lovely office; $140. BULLETIN, 611 Olive.

TYPIST—Experienced. Apply 415 Lucas.

TYPIST—Beginner; Maplewood; $130. MILLS, 818 Olive. CE. 2150.

TYPIST Beginners; 5-day week. John S. Swift Co., 2100 Locust.

TYPIST-CLERK — 5-day; $115-$135. BUSINESS SERVICE, 721 Olive.

TYPIST BILLER—$115; good future. KAY WILLIAMS Personnel, 3607 Olive

TYPIST—Information clerk; age no handicap. Coronado Hotel.

TYPISTS—Permanent; advancement. Apply Wagner Electric, 6400 Plymouth.

TYPIST—For billing on standard typewriter. Mr. Stein, FR. 6800.

VEGETABLE GIRL—White; experienced. Apply chef, Missouri Athletic Club, 406 Lucas.

WAITRESS—First-class; married preferred; to serve first-class trade. 10 a.m.-4 p.m., no Sundays. CE. 1838, after 6:30 p.m.

WAITRESSES—Good salary, uniforms furnished. Apply Katz Drug Co., 6150 Natural Bridge.

WAITRESS—Experienced, day work, no Sunday. Hillyer's Restaurant, 1258 N. Kingshighway.

WAITRESS—Experienced; tray service; reliable; apply days. Candlelight House, 7800 Clayton rd.

WAITRESSES—Evenings; good tips. Medart's, 3427 S. Kingshighway. FL. 1220.

WAITRESS — Experience; no Sundays; uniforms furnished; good pay. Mike's, 1029 Cass.

WAITRESS—Experienced; full time or short hours; day or night work. The Whip Restaurant, 819 Washington.

WAITRESSES—White only; good starting salary; uniforms furnished. Katz Drug Co., 6101 Easton.

HELP WANTED—WOMEN

WAITRESSES—White; uniforms furnished; top salary. Katz Drug Co., 7th and Locust.

WAITRESS—Experienced. Apply between 3 and 5 p.m. VAN HORN'S, 307 N. Jefferson.

WAITRESS—Days only; no Sundays or holidays; experienced. Duchess Grill, 1005 Pine.

WAITRESS—White. 4216 Olive.

WAITRESSES AND FOUNTAIN GIRLS —541 N. Grand.

WAITRESS—Experienced; good tips; no Sunday. Gem Restaurant, 1727 Market.

WAITRESS — Experienced or inexperienced; top salary. 5501 Pershing.

WAITRESS—For tavern. 4110 Gravois.

WAITRESS—White; experienced. New Maple Restaurant, 6076 Maple.

WOMAN—25-40; for factory office; keeping production cost records; knowledge of typing required; excellent opportunity for advancement. Angelica Jacket, 1421 Olive, 4th floor.

WOMAN to organize, manage and merchandise chain of ladies' ready-to-wear shops; give details of background and qualifications in application. Box K-61, Post-Dispatch.

WOMAN—25-45; white; can have child school age; cooking, housework; private living quarters; stay; county; good salary. SWifton 3311.

WOMAN—Care for convalescent patient and cooking for couple; very light housekeeping; stay; good salary. PA. 1276.

WOMAN—White; sewing carpets, hand and machine; age 22-45; pleasant working conditions. Hartenbach's, Grand and Clark.

WOMAN—White; sewing carpets; hand and machine; age 22-45; pleasant working conditions. Hartenbach, Grand and Clark.

WOMAN OR GIRL—Stay; care 2 children; good home. GR. 3102 after 6:30 p.m.

WOMAN — Colored; 5 days, 9-5; 5 rooms; light laundry tnd cleaning; $15; references. CA. 3744.

WOMAN—White; general housework, cooking; 3 adults; stay. CO. 0902.

WOMAN—White; general kitchen work; no Sundays or hoildays. 3863 Easton.

WOMAN — White; general housework; stay, own room, bath, $90. WY. 1125

WOMAN—Housework; small family; no family laundry. PA. 6343.

WOMEN—Employed or at home. We supply merchandise to work with your selection permitted; can average $25 weekly. Write Dept. A, Box K-222, Post-Dispatch.

WOMEN—18 to 40 needed by Emerson Electric for light factory work. Day, evening and night shifts. No experience necessary. Apply 417 N. Bdwy.

WOMEN — 21-40; for checking and sorting; experience unnecessary; good pay. Apply Howards Cleaners, 2515 N. Grand.

WOMEN—Or girls; 18-35; work in air-conditioned bindery; good wages, overtime; progressive increases. American Lithfold Corp., 500 Bittner.

WOMEN—Age no limit; work full or part-time. National Concern, 705 Olive, room 511.

WOMEN—Light factory work; experienced on polishing wheels desirable. Box K-227, Post-Dispatch.

WOMEN—Or girls; white; light factory work; 5-day week; 58c hour. Box A-36, Post-Dispatch.

WOMEN, GIRLS—If you desire a steady job with a future, see us today. Visinet Mill, 2400 S. Second.

WOMEN-GIRLS — White, dining room work. St. John's Hospital, 307 S. Euclid.

WOMEN—White; 20-35; factory work; steady; good future. Cupples Co., 600 Spruce.

WOMEN—To take names for the St. Louis county directory. Apply 411 N. 10th, room 500.

WOMEN—18-45; for packing and icing departments; experience not necessary. Loose-Wiles Biscuit Co., 1427 Clark.

WOMEN-GIRLS — White; kitchen help; also maid. Bethesda General Hospital, 3649 Vista.

WOMEN—White, to clean offices. Room 823, University Club Bldg.

WOMEN—White, for St. Luke's Hospital; full maintenance, Delmar and Belt.

YOUNG LADY—Or middle aged woman in jewelry and optical establishment; answer own handwriting qualifications, etc. Box L-224, Post-Dispatch.

YOUNG LADY—Sewing machine Co., parts department; 40-hour week; no experience necessary; pleasant, neat appearance. Box G-375, Post-Dispatch.

YOUNG LADY—Some knowledge bookkeeping and take orders over telephone. Call RO. 1715 between 2 and 6:30 p.m.

YOUNG LADY—General office work, dictation and typing; office experience not required. Safe-Way Finance Co., 3500 N. Grand.

YOUNG WOMAN — High school girl; care for school child from 3-6; must be in immediate vicinity of 6600 Washington. PA. 0149.

A LOCAL concern offers an immediate and attractive position with a straight salary. No previous experience necessary, either temporary or permanent work. See Mr. Crusius at 2119 Delmar, Fri., Feb. 15 or Sat., Feb. 16, 9-12 or 1-5.

MONSANTO CHEMICAL CO. has several senior secretarial vacancies for those who can qualify; 5-day week; top salaries. Call Miss Voss, CE. 8156 for appointment. Monsanto Chemical Co., 1700 S. Second.

SOUTHWESTERN BELL TELEPHONE COMPANY needs qualified young women to train as operators. Permanent work; regular pay increases; vacations with pay; earn while learning. APPLY ROOM 1404, TELEPHONE BUILDING

SALESWOMEN WANTED

AVON needs county representatives. Write 1342 McCutcheon. Phone WEbster 290W.

AVON trains women to service territory while earning. CE. 4891.

DRESS SALESLADY — $35-$40 week; lifetime opportunity for experienced party. 4971 Delmar.

MILLINERY SALESLADIES—Part or steady work. Call GA. 1537.

MILLINERY SALESWOMEN — Steady work; good pay. 7348 Manchester.

SALESWOMEN—Experienced in selling children's and infants wear. Apply Children's Bazaar, 4748 McPherson.

SALESGIRLS—Steady work; excellent opportunity; boys' apparel departments. Weil Clothing Co., 8th and Washington.

SALESLADY—Experienced in selling dresses and coats; part-time work; good salary and commission. Apply 3945 West Florissant.

SALESLADIES—Coats, dresses; must be experienced; permanent or part time; $30 up. 3145 S. Grand.

SALESWOMEN—Dresses; top salary for experienced; U. City. Wolff's, CA. 8300.

SALESLADIES—Age 25-45; ready-to-wear; excellent opportunity; salary and commission; steady. Miss Alterauge, Lane-Bryant, 6th and Locust.

SALESLADIES—For ready-to-wear departments; permanent or part time; good salary, regular or extra work. CUNNINGHAM'S, 419 N. 6th.

SALESLADY—Ladies ready to wear; experienced preferred; steady. Hollywood Hosiery Shop, 4256 Manchester.

PARTNERS WANTED

PARTNER Wtd.—Active or silent, for authorized stoker service company; minimum $2000 required. CO. 3714.

PARTNER Wtd.—In machine shop; we want to expand in manufacture. PA. 1241.

I AM looking for a partner to help put on the market a patented electrical household appliance. Box L-369, P.-D.

MAKE $5000 to $10,000 clear in a period of 3 years or less; cash investment for this amount the only requirement. Box K-55, Post-Dispatch.

$2500 BUYS half interest, established firm doing business under contract with key industries; partner active. Box L-264, Post-Dispatch.

EMPLOYMENT AGENCIES

"MATCHING MEN WITH JOBS" — $3600-$25,000; our organization of accepted good reputation, competent in placing qualified people in better positions; offers individualized service to supervisory, sales, technical and executive talent. If we accept you as a client, you finance the small cost of the campaign that should bring you a better position. Send resume of your qualifications. ? We will advise you of our opinion regarding possibilities of placing you and your initial cost without obligation to you. EXECUTIVE SERVICE, Inc., Wm. J. Riley, Pres., 721 Olive, St. Louis 1, Mo.

ADVANCE PERSONNEL, 818 Olive, has excellent positions with top salaries; male and female. Juel Gannon, Ruth Neukum, Jean Brooks. See Our Help Wanted Ads.

A BETTER employment service for you. Special attention to veterans; interviews from 8 to 5; Saturday 'till 2. Kay Williams Personnel, 3607 Olive

"AUDIT" has the jobs. Men, women, special consideration to beginners. "Audit," 315 N. 7th, suite 408. Miss Dorothy Frey, Mr. A. Spathe.

BULLETIN ABSTRACT EMP. AGCY.— 32 years Ry. Exch. Bldg., 611 Olive. Kay Thresher, J. E. Russell. See Our Help Wanted Ads. CHestnut 6050.

EXECUTIVE SERVICE, INC.—A complete employment service for high grade men and women. 721 Olive. CE. 2394.

EXECUTIVE SERVICE — 721 Olive. Salaried positions. $2500 to $25,000.

AAA EMPLOYMENT SERVICE, 1612 Arcade Bldg.; top positions; male and female. See also ads, help wanted. GA. 3544.

AAA EMP., 1612 Arcade Bldg.— P.B.X.-Typist; $150.

AAA EMP., 1612 Arcade Bldg.— Secretary to personnel mgr. $135 up.

AAA EMP., 812 Olive—Secretary; bookkeeper; small office; $185-200.

AAA EMP., 1612 Arcade Bldg.— bookkeeper; full charge, $175-$200.

AAA EMPLOYMENT, 1612 Arcade Bldg. —Bookkeeper; full charge; $175-$200.

A.A.A. EMP., 812 Olive, beginner typist; 5-day; $100-$110.

ACCOUNTANT—Sr.; $5000 to $8000. KAY WILLIAMS Personnel, 3607 Olive

EMPLOYMENT AGENCIES

ASSISTANT CHEMIST — Beginner; $150. MILLS, 818 Olive. CE. 2150.

BEGINNER DRAFTSMAN—College engineering; $150. MILLS, 818 Olive. CE. 2150.

DICTAPHONE OPERATOR — 5-day; $150. MILLS, 818 Olive. CE. 2150.

EXECUTIVE ASSISTANT — Secretary; college graduate; to $200. Employer will pay your fee. KAY WILLIAMS Personnel, 3607 Olive.

FREIGHT SOLICITOR — Sales experience; $250 plus expenses. KAY WILLIAMS Personnel, 3607 Olive.

LABORATORY ASSISTANT — H. S. chemistry; $150. MILLS, 818 Olive. CE. 2150.

MULTILITH OPERATOR—$140. KAY WILLIAMS Personnel, 3607 Olive

RECEPTIONIST — Light shorthand; $150. MILLS, 818 Olive. CE. 2150.

SALESMAN—Medical detail representative; 28-35; pharmacy background; $250 plus car expenses. KAY WILLIAMS Personnel, 3607 Olive.

SECRETARY—To executive; college; 25-35; midtown; 5-day; $175. Employer will pay your fee. KAY WILLIAMS PERSONNEL, 3607 Olive.

STENOGRAPHER — 5-day; midtown; $140. Employer will pay your fee. KAY WILLIAMS Personnel, 3607 Olive

STENOGRAPHER—Downtown; no fee; $150. BULLETIN, 611 Olive.

STENOGRAPHER — 5-day; no fee; $130. BULLETIN, 611 Olive.

TOOL ENGINEER — Shop; design; $6200. MILLS, 818 Olive. CE. 2150.

BUSINESS OPPORTUNITIES

A CALL FROM YOU will be worth your while to get complete information on any of our business listings. We have cash buyers waiting for apartments, flats, residences, hotels, rooming houses, taverns, confectioneries, etc.; will buy immediately for cash, no waiting. Call us for prompt, conscientious and efficient service. GRACE BUSINESS SALES AGENCY, 2253 S. Grand, Realtors. PR. 7047.

A BUYER OR SELLER calls FO. 6688 for best, quick, confidential sales. We have a large variety of businesses; our representatives will be glad to take you to see these places; also will give sellers free appraisals; no obligations; free consultation; financing arranged; we get results for both parties. Be sure to call BUSINESS SALES AGENCY, 566 De Baliviere. Open Sunday. FO. 6688.

ADVERTISING OPPORTUNITY — Substantial interest with active or passive participation in well set up incorporated general advertising agency, offered subject to mutual investigation; personal discussion invited. Box K-415, P.-D.

A RELIABLE ORGANIZATION — Call us if you want to sell; established over 40 years. ROBERT SALES CO., 122 N. 7th. CE. 9697.

ALTERATION-DRESSMAKING SHOP— Downtown; good clientele. LA. 8388 after 6.

ANY kind of business bought, sold or leased. Partnerships, financing arranged. "Bonded Business Sales Agency," 704 N. Kingshighway. RO. 5612.

ACTIVE PARTNER—To buy out half interest in established retail fluorescent fixture business. Box K-358, P.-D.

ATTENTION—A Live Selling Organization; quick cash sales; financing arranged; confidential; no charge for appraisals. HAWKINS - SCHUESSLER, 4067 S. Grand. PL. 3330, PL.3331.

AUTOMATIC MACHINES—Wanted dependable party to own and service U. S. postage dispensers; spare time to start; immediate income; requires references and $395; for personal interview address Box L-131, Post-Dispatch.

AUTO REPAIR BUSINESS—And home, established 17 years; 4-room frame house, concrete block shop 26x28; 2 years old; plus 18x20 frame garage; corner, lot 50x193; plenty equipment for general repairing; $6000, complete. 2201 Gaebler, Overland, Mo.

BABY & GIFT SHOP—South; This is a dandy with 1 large living room, all custom built fixtures; owner must sell; come in and make offer. BUTCHER & LEE SALES AGENCY, 1138 Tamm. HI. 8400.

BAKERY—South; only one in this vicinity; doing $300 weekly business; rent $75 month; price $3500, stock extra. CONTINENTAL INVESTMENT, 4301 Lindell, NE. 5181.

BAKERY — Retail, on transfer corner, $5000; terms. Box K-85, Post-Disp.

BARBER SHOP—Established business of 25 years; good location. Granite City, Ill. Call Tri City 2892.

BARBER SHOP—South, 2 chairs, income $2300 yearly, price $1250. NATIONAL BUS. EX., RO. 4221.

BARBER SHOP—Busy, modern, air-conditioned; 18 years same location; selling account sickness. 415 Franklin.

BARBER SHOP—Colored, 5 chairs; always busy; owner ill. QUICK BUSINESS SALES, 4541 Delmar.

BEAUTY SHOP—South Grand; $2500; owner must sell, doctor's orders; plenty of stock; latest fixtures; owner and one operator at $30 weekly; rent $50.00. CONTINENTAL INVESTMENT, 4301 Lindell, NE. 5181.

BEAUTY SALON—Sale or lease; bargain; completely equipped; ready for occupancy; paying location for 14 years; low overhead, covering rent, electric, hot water, heat, cleaning; quick action wanted. Owner, JE. 2671.

BEAUTY SALON—Modern; royal chrome and walnut; equipped for 5 operators; good West End location. RO. 8793.

BEAUTY SHOP—Equipped for 2 operators; chrome fixtures. Must sell; owner leaving city. GA. 4288 or LO. 1656.

BEAUTY SHOP — Downtown location; well established; low overhead; price $1650. CONTINENTAL INVESTMENT, 4301 Lindell, NE. 5181.

BEAUTY SHOP—North; modern; all the business you can handle; $1750. QUICK BUS. SALES, 4541 Delmar.

BEAUTY SHOP—Including 4 rooms, heat, hot water, furniture optional; no agents. FL. 4134.

BEAUTY SHOP—Exceptionally good location; no competition; 2 operators; established 16 years. ST. 1859.

BEAUTY SHOP EQUIPMENT — Complete, $300; easy terms. ST. 6965.

3.2 BEER and sandwich shop, with living quarters; rent $20. LA. 0276. 2116 Cherokee.

BOTTLING PLANT—Complete; available due to loss of lease and advanced age; includes 2000 to 3000 cases and 7-ounce bottles; must be sold at once. Address Ben Meyer, care Star Distr. Co., Oskaloosa, Ia.

BUSINESS AGENCY — Established, known throughout state; $5000. MILLER, 5868 Delmar. PA. 5727.

CAMERA SHOP—Supplies, lenses, film and complete developing equipment; $2350 month sales; large mail order business; price $8300. GRACE BUSINESS SALES, Realtors, 2253 S. Grand. PR. 7047.

CLEANING PLANT—Branch, and two agencies, doing $385 week; all modern; price $7000. GRACE BUSINESS SALES, 2253 S. Grand, PR. 7047.

CLEANING AND PRESSING — South; growing business; truck; nets $350; $2000. ST. LOUIS BUSINESS, 3908 Olive, NE. 3775.

CLEANING PLANT—Wholesale and retail; reasonably priced; real money maker. MONARCH, 5869 Delmar.

CLEANERS BRANCH and flowers; living quarters in rear furnished. 3159 S. Spring.

COMPLETE drug store, stock and fixtures, forced to vacate. CH. 8714.

CONFECTIONERY—Colored; all-electric equipment; good 3.2 beer location; $2000 complete; will finance. SALES SERVICE, 502 N. Taylor, NE. 8226.

CONFECTIONERY—Living quarters good location, south, with business property; terms. GRACE BUSINESS SALES, 2253 S. Grand, Realtors. PR. 7047.

CONFECTIONERY—Mixed trade; $250 week; rent $25; electric box; with stock, $1000. BUSINESS SALES AGENCY, 566 De Baliviere. FO. 6688

CONFECTIONERY — Good south location; price reduced for quick sale. GR. 5547.

CONFECTIONERY — Near school and laundry; cheap. 2611 Shenandoah.

CONFECTIONERY—Well stocked, rooms, make offer. EV. 9365.

CONFECTIONERY — Living quarters; across from park. 824 Holly Hills.

COUNTY DISTRIBUTORS Wtd.—Item of great merit, sold to industries, institutions, department and chain stores; nothing like it on the market. If your earnings are less than $10,000 annually, write James Co., 16 N. 9th.

DELICATESSEN—Good location; rent $37.50, including heat; priced right, $2700. HAWKINS-SCHUESSLER, 4067 S Grand. PL. 3330, PL. 3331

DRY GOODS, infants' wear, ladies' accessories, ladies' and children's dresses, men's, boys' furnishings; clean stock; 100% location, South Side; volume 50,000; owner leaving city. Box K-6, Post-Dispatch.

FILLING STATION—Modern; in county; with inside wash and lube room, operating now; taking about $5000 to handle equipment and stock. Box A-316, Post-Dispatch.

FOR LEASE—11-acre site; 2 railroads. Box G-44, Post-Dispatch.

FURNITURE — Electrical appliances; South Grand location; opportunity to get on ground floor of big postwar field. GRACE BUSINESS SALES, Realtors, 2253 S. Grand. PR. 7047.

GROCERY AND DELICATESSEN — Northwest; well equipped; good business; bargain; $3500. MISSOURI BUS. BROKERS, 306 N. Grand. NE. 0711.

GROCERY AND MEATS—South; sales $4000 a week; completely equipped; well stocked; $24,000. NATIONAL BUS. EX., RO. 4221.

GROCERY, meat market; suburban location; well equipped; good income plus living quarters. GR. 5547.

GROCERY STOCK—And fixtures; will sacrifice. 8115 N. Broadway.

GROCERY—Doing good business; good location. CO. 4389.

HAT SHOP—S. Broadway business district, corner location; large enough for living quarters; $2000; including new spring line. GRACE BUSINESS SALES REALTORS, 2253 S. Grand. PR. 7047.

LADIES' READY-TO-WEAR SHOP — South Side; good business; clean stock; living quarters; $850, plus stock. Box K-260, Post-Dispatch.

BUSINESS OPPORTUNITIES

HOTEL—72 rooms, diningroom and bar; now operating; owner leaving city; tremendous income. The small sum of $24,000 cash closes the deal. Box L-146, Post-Dispatch.

I HAVE several good business opportunities for sale; hotels, rooming houses, garages, filling stations, pool parlors and restaurants. COLVIN REAL ESTATE AND BUSINESS EXCHANGE, 3109 S. Grand. GRand 5547.

LINCOLN, 3715-15—Brick 3-3 double; income $63.50; price $6000. GRACE Realtors, PR. 7047.

MAN with 10 years experience to take over large service station; will need between $4500 to $6000 to handle the business and accounts. Box K-101, Post-Dispatch.

MANUFACTURING FACILITIES—Store and office fixtures, established 20 years, $50,000 to $75,000 investment. Owner wants to retire. Box K-83, P.-D

MODERN single flat, 4-5; store building below is a confectionery and tavern; northwest; terms. GRACE BUSINESS SALES, Realtors, 2253 S. Grand. PR. 7047.

PAPER BRANCH—Small, about $40 weekly. Call at Jefferson and St. Louis or 3050 Elliot.

POOLROOM — Real money-maker. NATIONAL BUS. EX., RO. 4221.

PORTRAIT STUDIO—West of Kingshighway; doing good business; $2500. Box K-286, Post-Dispatch.

PRIVATE INDIVIDUAL will build locker plant, finance and instruct owner; only requirement is building and lot. Reply full details. Box A-367, P.-D.

RADIO REPAIR BUSINESS established 10 years; real opportunity; price $1500; will finance. N.A.B.B., 4917 Delmar, FO. 0121.

RESTAURANT — Southwest residential district; business and property with 6-room residence; large parking lot; complete in every detail with own ice cream equipment; price $66,000; can be financed. CONTINENTAL INVESTMENT, 4301 Lindell, NE. 5181.

RESTAURANT—West; best buy in St. Louis; receipts $250 to $300 per day; all modern equipment; air-conditioned heat furnished. GRACE BUSINESS SALES, Realtors, 2253 S. Grand. PR. 7047.

RESTAURANT—Northwest business district; lease includes heat and hot water; all new equipment; price $4000. CONTINENTAL INVESTMENT, 4301 Lindell, NE. 5181.

RESTAURANT—County, 7 miles out; seats 100; hotel type kitchen equipment; rare opportunity; $5500. QUICK BUSINESS SALES, 4541 Delmar.

RESTAURANT—Delmar; doing $500 weekly; completely equipped; excellent location. GRACE BUSINESS SALES, 2253 S. Grand. PR. 7047.

RESTAURANT—15xx Tower Grove; living quarters; excellent business. LICKLIDER, DE. 5770. 5873 Delmar.

ROOMING HOUSE—Good location; income $275 month besides owner's quarters; oil heat; property and furnishings $9800. GRACE BUSINESS SALES, Realtors, 2253 S. Grand, PR. 7047.

ROOMING HOUSE — Business and property; 20 rooms partly furnished; new furnaces, 2 stokers; 4-room apt. for owner; immediate possession; small investment. Box L-145, Post-Dispatch.

ROOMING HOUSE—4225 Maryland; immediate possession; 9 rooms including contents of 6 rooms; hot-water heat; stoker; 2 apartments; inspect 1 to 4. WILKIE McLEAN CO., DE. 5770.

ROOMING HOUSE, RESTAURANT—8 rooms; 2 will be vacated by owner; price $2000; rent $50. Owner. 205 S. Broadway.

9-ROOM house; suitable for nursing home or rooming house. Completely furnished. Is in excellent condition. Box K-398, Post-Dispatch.

ROOMING HOUSE—$700; 8 rooms. Inquire 3938 Washington.

SANDWICH SHOPS—Across car sheds where 800 men work; counter only; rent $35; $2100; also by courthouse; modern; thousands of people pass daily; rent $25; $2200. BUSINESS SALES AGENCY, 566 De Baliviere. FO. 6688

SANDWICH-GRILL—S. Broadway; established 12 years; open 24 hours; nice fixtures, ideal location; $6600. GRACE BUSINESS SALES, Realtors, 2253 S. Grand. PR. 7047.

SANDWICH SHOP — Central; $4400; doing over $100 daily with satisfactory lease. Call BUTCHER & LEE SALES AGENCY, 1138 Tamm. HI. 8400.

SANDWICH SHOP—Short hours, low rent. You can't beat this for only $3000 on liberal terms. Roberts Sales Co., 122 N. 7th. CE. 9697.

SANDWICH SHOP—Nets over $200 weekly; only $4500. GA. 1771.

SANDWICH SHOP—Modern equipment, good location. Box A-303, P.-D.

SHEET METAL WORKS—In business 40 years; widow must sell thriving business; stock, machinery and property, only $10,500; information by appointment. HAWKINS-SCHUESSLER, 4067 S. Grand. PL. 3330. PL. 3331.

SHENANDOAH, 3500 — Owner occupies 1st floor; 2 apartments 2d floor; income $147.50 month; all furniture included. GRACE, Realtors, PR. 7047.

SHOE REPAIR SHOP—Good business; established; real bargain. 9441 Lackland, Overland.

STATIONERY STOCK—Large assortment of fine packaged goods; owner will sacrifice for a bargain. GRACE BUSINESS SALES, Realtors, 2253 S. Grand, PR. 7047.

TAVERN — Budweiser; includes $6500 stock; beautiful fixtures; air-conditioned; rathskeller, complete kitchen; hi-class trade; 4 rooms, large sun porch and bath; good lease; price $22,500. CONTINENTAL INVESTMENT, 4301 Lindell, NE. 5181.

TAVERN—Budweiser; includes $6500 stock; beautiful fixtures; air-conditioned; rathskeller, complete kitchen; hi-class trade; 4 rooms, large sun porch and bath; good lease; price $22,500. CONTINENTAL INVESTMENT SYSTEM, 4301 Lindell Blvd., NE. 5181.

TAVERN — Colored; $2400 weekly; latest equipment; money-maker; $33,000, terms; also others. BUSINESS SALES AGENCY, 566 De Baliviere, FO. 6688.

TAVERN—South; full license; 3 rooms, bath above; can have 2-year lease; $45 a month; price $3850; liberal terms. ROBERT SALES CO., 122 N. 7th. CEntral 9697.

TAVERN—Small Illinois town; intersection 2 highways; includes building and 7 lots; $36,000 - business 1945. HAWKINS-SCHUESSLER, 4067 S. Grand. PL. 3330, PL. 3331.

TAVERNS—2; on North Broadway; one at $4000 plus stock; one at $7000 plus stock; good leases; low rentals; making money. N.A.B.B., 4917 Delmar, FO. 0121.

TAVERN—Full license; Franklin av.; doing $800 week; price $5850. GRACE BUSINESS SALES, Realtors, 2253 S. Grand, PR. 7047.

TAVERN, restaurant, filling station and living quarters. Canton Inn, Schram City, Route 2, Hillsboro, Ill.; immediate possession.

TAVERN—3.2; South Side corner; very well equipped; bargain at $3350. HAWKINS-SCHUESSLER, 4067 S. Grand. PL. 3330, PL. 3331.

TAVERN—South Side; did $50,000 1945; have $8000 stock; 10-year lease. HAWKINS-SCHUESSLER, 4067 S. Grand. PL. 3330, PL. 3331.

TAVERN-5%—Northwest; just outside city; price $4000. CONTINENTAL INVESTMENT, 4301 Lindell. NE. 5181.

TAVERN—South; full liquor; first-class equipment; $6000 business per month; $20,000 plus stock. Box K-86, P.-D.

TAVERN—South, sales over $100 a day, $7000. NATIONAL BUS. EX., RO. 4221.

USED FURNITURE and miscellaneous store; good business and location. 2404 S. Broadway.

VARIETY AND HARDWARE — Sales $18,000 yearly; well stocked; $4500. NATIONAL BUS. EX., RO. 4221.

WELDING SHOP—Fully equipped; well established location. Miller, 5868 Delmar. PA. 5727.

WHOLESALE AND RETAIL FLORAL BUSINESS—40,000 ft. of glass; all good condition; towntown shop; over $100,000 business in 1945; southwest. Box J-24, Post-Dispatch.

WOOD YARD AND USED LUMBER — Well stocked. 2115 S. 4th st.

BUSINESS WANTED

AAAAAAAA ATTENTION, BUSINESS Owners—We need places of business to sell. We have practically sold out our listings and have lots of cash buyers waiting. Our services cost you nothing. A quick cash, confidential sale. Just call FOrest 6688 and our representative will be glad to see you. Free appraisals BUSINESS SALES AGENCY, 566 De Baliviere. Open eves. FO.6688

A.A.A.A. cash buyers for your business by calling HI. 8400. We will appraise and list your business at no charge to you. Remember the number, HI. 8400. BUTCHER & LEE SALES AGENCY, 1138 Tamm.

BUSINESSES Wtd.—All types; cash buyers waiting. Call Miss Hoffman, PA. 5727 and sell quickly. MILLER, 5868 Delmar.

ACTION BUYERS WAITING—Any retail business sold quickly for cash; no fees in city; short-term contracts. HAWKINS - SCHUESSLER, 4067 S. Grand. PL. 3330. Open Sunday.

CALL us first when you want to buy or sell a business; cash buyers waiting. SCHLUETER BUSINESS SALES, 1234 Hampton Av., ST. 2600.

CLEANING BRANCH—With press. JE. 3983.

DELICATESSEN, tavern or full license liquor store; up to $10,000 cash. Box K-202, Post-Dispatch.

DEPARTMENT STORES, prefer Missouri, Illinois, rural areas, desire 75,000 to 150,000 volume; ready cash; will pay top prices for merchandise and location. Box K-7, Post-Dispatch.

DRUG STORE Wtd.—Pharmacist with financial backing desires store doing $1500 to $3000 weekly. Box P-325, Post-Dispatch.

FILLING STATION Wtd.— WEb. 3371.

GROCERY AND MEAT MARKET — A good location, by ex-service man; prefer N. or W.; cash deal. Box K-226, Post-Dispatch.

GROCERY Wtd.—Chain store manager wishes to buy a self-service store; all cash if satisfactory. Box P-140, P.-D.

BUSINESS WANTED

IF your business is priced right and can stand investigating, we can sell it, now. You make the contract. Confidential. "Bonded Business Sales Agency," 704 N. Kingshighway. RO. 5612.

MEAT DEPARTMENT—Will buy, rent or lease; will handle choice 1A grade meats. Write at once. Box K-295, Post-Dispatch.

RETURNED VETERAN will invest from $5000 to $15,000 for a going business; drug store preferred. Frank Eck, 6042 Horton pl. GA. 1621.

RETIRE—Let us sell your business QUICK BUSINESS SALES. RO. 0287.

ROOMING HOUSE Wtd.—Or small business; can pay cash. FO. 2287.

ROOMING HOUSE—Have $1500 cash. PL. 3332. After 5 p.m., LA. 0288.

VETERAN—Interested in the purchase of good grocery, tavern or other established business, up to $20,000. Box P-350, Post-Dispatch.

WANTED — Confectionery, delicatessen or grocery; must stand investigation; private. Box A-394, P.-D.

WILL BUY variety-hardware store. 5455 Milentz. FL. 8363.

ROOM and BOARD

ROOM AND BOARD for employed mother and baby; 7 months old. FO. 2219.

SOUTH

RUSSELL, 3832—For 2; twin beds; good meals; transportation.

SOUTHWEST

WEST

VERNON, 5717—Excellent meals; gentlemen. PA. 2445.

WASHINGTON, 5280 — Room with board; newly decorated; excellent transportation.

ROOM and BOARD— PA. 0878.

ROOMS FOR RENT
NORTH

COTE BRILLIANTE, 3709A—Sleeping; accommodate 2-3 girls; kitchen privileges.

GANO, 4308 — Large sleeping room; steam heat; couple.

GRAND, 1400A N. — House-keeping room, adults, $6, clean.

KENNERLY, 3963—Sleeping room; private home; refined lady or gentleman.

GIRL TO share room with girl; privileges of whole house; one reference. GO. 6719 after 6 p.m.

HOME—For elderly lady or 2 ladies. For furher information call JE. 8678.

NORTHWEST

ASHLAND, 5143—Private home, sleeping, man, good transportation and phone.

COUPLE — Private bedroom, kitchen privileges, references. MU. 7945.

UNION, 4532 N.—Room for working girl; close to administration center; $6 per week. GO. 3462.

SOUTH

ARKANSAS, 2916A—(Grand-Arsenal) Large sleeping; twin beds. LA. 9398.

CHIPPEWA, 3325—Sleeping room for couple or 2 employed ladies.

LAFAYETTE, 2837-53—2 rooms; also single room, $6.50 up.

MAGNOLIA, 3319—Exceptionally lovely sleeping room; employed lady; private.

SLEEPING—Broadway line; breakfast privilege. LO. 2701 evenings.

ROOM — Private home for employed woman. GR. 7212.

SOUTHWEST

ROOM — Sleeping; attractive; employed couple; $15 week; convenient transportation. ST. 6807.

WEST

ETZEL, 57xx—Furnished, newly decorated, Goodfellow bus and Page car; gentleman, reference. Box K-413, Post-Dispatch.

GOODFELLOW, 1318 — Large sleeping room; employed couple only. Between 4-6 p.m.

VERNON, 5558 — Sleeping room; couple preferred.

WASHINGTON, 5121—Lovely sleeping room for 2 employed; refined.

WATERMAN, 5206A — Double room, twin beds, men, University car line; breakfast optional. FO. 1647.

3 UNFURNISHED rooms and bath over garage available for couple in exchange for maintenance, painting, laundry or housework; give references. Box A-133, Post-Dispatch.

SLEEPING ROOM—For 1 or 2, in private home. PA. 6953.

SUBURBAN

CORREGIDOR, 9400—Room, kitchen privileges; lady only; near airport.

ROOM—Large front; 2 gentlemen or employed couple. KI. 3262.

ROOMS FOR RENT—COLORED

ENRIGHT, 4111—Apartment 24; sleeping room; men only. FR. 1152, FO. 7751.

2 FURNISHED basement rooms, to respectable couple. FO. 8237.

CONVALESCENT HOMES

PINE CREST—Aged, invalids; monthly or lifetime. WAlnut 360.

ROOMMATES & APT. SHARED

BUSINESS LADY — Share West End apartment; convenient location. Box A-199, Post-Dispatch.

ROOMS WANTED

MIDDLE-AGED registered nurse desires single room in private home, near transportation; able to furnish phone service if necessary. Box K-235, Post-Dis.

DISCHARGED ARMY OFFICER—Bachelor; employed; desires room in or near Clayton. Box K-33, Post-Dispatch.

2 UNFURNISHED rooms, private bath; cultured young lady employed; suburban preferred. Box L-213, Post-Dispatch.

URGENTLY NEEDED—Housekeeping or sleeping room; employed couple. HU. 3403.

ROOM — Kitchen privileges or board; elderly lady. Box L-41, Post-Dispatch.

3 ROOMS—Unfurnished; mother, two daughters, employed. Box L-53, P.-D.

ROOMS, BOARD WANTED

TWO YOUNG LADIES wish room and board or rooming with kitchen privileges; twin beds; steadily employed; good references. LO. 2937. Box K-199, Post-Dispatch.

FOR MOTHER and son, 5, also care child while mother works. HI. 1933.

BUSINESS WOMAN and son, 12; private family. Box L-113, P.-D.

ROOM-BOARD—For boy 2½ months old; weekly rate Call 1102A S. 13th.

REAL ESTATE RENTALS
HOTELS

ROYAL HOTEL—706 Pine; now reconditioned; fireproof; rooms $1 up.

APARTMENTS FOR RENT

NEW YORK APT.—3-room efficiency; exchange for 1 or 2 bedroom apartment in St. Louis; prefer West End. CA. 0051.

WEST

ATTRACTIVE 5-room apartment; exchange for 5-6 room apartment Clayton, U. City, Richmond Heights. CA. 2478.

APARTMENTS—FURNISHED

CHICAGO—Furnished living room, kitchenette, dinette hotel apartment, switchboard service, north side, 2 blocks lake and all transportation; for desirable furnished or unfurnished St. Louis apartment; adults only; references required. Box K-402, Post-Dispatch.

VETERAN AND WIFE—Will trade 3-room apartment in Washington, D.C. for a similar apartment in St. Louis. Box K-400, Post-Dispatch.

SOUTH

BOTANICAL, 3631—Hotel efficiency; 6 months' lease; references required.

WEST

WEST PINE, xxxx—11 rooms, nicely furnished, suitable 2 families, rents $250, or sell house and furnishings, $20,000. Box L-362, Post-Dispatch.

WE will furnish your apartment, home or flat on a monthly rental plan; interior decorating suggestions included. FURNITURE RENTAL SERVICE, 563 N. Skinker (at Delmar), Sally Moore, manager, DE. 4529.

HAVE EFFICIENCY or bedroom apartment to rent to party having house for sale. Box K-154, Post-Dispatch.

2 ROOMS—1 or 2 girls only. Apply 5025 Waterman.

FLATS FOR RENT
SOUTH

5 ROOMS and bath, unfurnished; hardwood floors, fixtures, decorations, storm windows, everything new; near Busch Brewery, $35; no children or pets; give particulars and references; stove heat Box K-384, Post-Dispatch.

HOUSES FOR RENT

FORD representative will exchange 5-room bungalow for 5-6 room house in or near Cincinnati. 1502 Collins av., Richmond Heights. ST. 7028.

SUBURBAN PROP. FOR RENT
RICHMOND HEIGHTS

6 ROOMS—Adults; immediate possession; $80. ST. 6490.

BUSINESS PROPERTY FOR RENT

OFFICE ROOMS—Belleville, Ill., desirable location, East Main st.; suitable doctors or beauty shop; also manufacturing purposes. Lerners, Belleville, Ill.

STORAGE WAREHOUSE — For furniture; 2nd floor; elevator; 3000 sq. ft. 1440 Blair, RO. 3008 days or CA. 8502 after 6 p.m.

MARCUS AND EASTON—N. e. corner, 2d floor; large halls and 2 storage rooms. FO. 5200.

CENTRAL

ARSENAL, 2700 — Store and living quarters.

NORTHWEST

GOODFELLOW AND MAFFITT, 2731— Store for rent; owner. Call FR. 8687.

SOUTH

MINNESOTA, 3750—Chippewa; vacant; $50; furnace. HU. 9090.

BUSINESS PROPERTY FOR RENT
WEST

DE BALIVIERE, 568—Store, 22x65; building adjoins location of Food Center's largest super market; $250 monthly; March 1 occupancy. EBELING-FULTON REALTY CO. DE. 2400.

FORSYTHE, 7603—Clayton; store or office rooms; $75 month. B. Lauer, FO. 3300 or RO. 4654.

STORE FOR LEASE—4929 Delmar; good location; 1500 sq. ft. Write B. Lauer, Park Plaza Hotel, RO. 4654.

OFFICE SPACE

OFFICE SPACE—For lease; from 2 to 6 room suites; also 1000 to 1500 sq. feet; reasonable. CARLETON BLDG., 308 N. 6th st.

DESK SPACE; telephone service; broker, salesman or manufacturer's agent. Monite Co., 4903 Delmar.

DOCTORS, DENTISTS, BEAUTY Parlors; new single offices or suites; southeast corner Bayard and Page.

DELMAR, 6233—Offices for rent; desirable; fine location.

DESK SPACE—Telephone service. 4624 Delmar. RO. 7205.

WANTED TO RENT

AAAAAATTENTION — Absolutely and positively to your advantage to call me first if you are searching for an ideal tenant; price no object; must have as soon as possible 5, 6 or 7 room apartment, flat, or house; furnished or unfurnished; financially capable and responsible business man. Dan Hochstadt. CA. 1582, HU. 7019.

ABLE & WILLING to pay good rent for 2-6 room furnished apartment; husband returning from service; native St. Louisians; proper respect for property as former owners; middle age; no children, no pets; best references. Mrs. Harper, HI. 6789, before 5, RE. 2824 after 6.

ABOUT to be evicted, 3 people born in St. Louis, need 4 rooms, unfurnished; responsible; $30. PL. 9801.

ABSOLUTELY need furniture or furnished apartment or house; 5 or 6 rooms, west or county only; rent $50-$100. Phone DE. 5555.

A DESPERATE ex-Navy officer, St. Louis executive, urgently needs 4 or 5 room apartment, bungalow or flat; rent no object. LA. 5725.

ADULTS—Desire 5 rooms unfurnished; 14 years present location; 20 years local company. ST. 2262.

ADULTS—Veteran and wife, both permanently employed, no children; 2-4 furnished, unfurnished. DE. 2787.

AFTER a year of mud and blood, would like apartment, flat or housekeeping rooms for veteran, wife and year-old daughter. Call HUdson 8661.

A DOCTOR, his wife and 2 young daughters urgently need a 3-or-4-room flat or apartment; can furnish best of references. PA. 3897, evenings only.

A MIDDLE-AGED couple want house, apartment, within 3 months; no children or pets. KI. 2758.

AN APPEAL—Unless home is obtained a family of 4 will be broken up; will you rent or lease furnished or unfurnished 2 or 3 bedrooms to responsible tenant? Temporary quarters acceptable; excellent references. WEb. 4389-J after 6 p.m., CE. 1881 before 4:30 p.m.

A BUSINESS MAN wants furnished house; west; 4 or 5 bedrooms. CA.5810.

APARTMENT—Flat or house; 3, 4, 5 unfurnished; veteran (if this means anything); excellent references and position; no children or pets. PA. 3266 at any time.

APARTMENT—3-4; by executive of old St. Louis firm; just transferred here; will be permanent; couple; no children; no pets; responsible, clean. Phone W. Kidder, BR. 7101 before 4:30 p.m.

APARTMENT — At once; 1, 2 or 3 rooms, garage; price no object; pay rent in cash; highest reference; no rooms or rooming houses, please. PL. 0331.

APARTMENT—2-3 rooms; furnished or unfurnished; employed couple; no children; no pets; references. Call Mrs. Just, CE. 4141, 8 to 4. GO. 8069 after 6.

APARTMENT, flat, house, 5-6 rooms, furnished or unfurnished; Government employe; GA. 0360, Sta. 394. Mr. Sheehan.

APT.-FLAT-HOUSE—3-4-5 rooms; unfurnished; middle aged couple; excellent care guaranteed; references. Box L-10, Post-Dispatch.

APARTMENT Wtd.—Or 2-3 rooms with use of kitchen; furnished or unfurnished; rent no object; no children or pets; desperate. Phone FO. 7366.

APARTMENT Wtd.—4 or 5 rooms, unfurnished; for veteran, father and mother; no pets; will buy furniture. Omer Miller, 3007 Rauschenbach av.

APARTMENT—2 bedrooms, middle-aged couple, with highest housekeeping standards; St. Louisans who want quiet residence. CA. 3334.

APARTMENT—Unfurnished room, kitchen and bath; lady Government employe; permanent resident of St. Louis. FO. 6300

APARTMENT—2, 3 or 4 rooms, furnished or unfurnished; permanent; references. Richmond Heights vicinity preferred. ST. 0990.

APARTMENT furnished, 2-4 rooms, private bath; overseas veteran; clean, respectable, employed couple. FL. 5511.

APARTMENT Wtd.—2 or 3 rooms, for quiet married young couple, both employed; no children or pets. FR. 0845.

APARTMENT or room suitable for 2 girls employed. references. GA. 0360, Sat. 429, 9-5 or KI 1584 after 5.

APARTMENT Wtd. — Or flat; veteran and wife; both employed; no children or pets. Call HU. 7992.

APARTMENT, flat, 3-4; ex-service man and wife. Box G-169, Post-Dispatch

APARTMENT Wtd.—3 rooms, furnished; northwest. MU. 5200.

APARTMENT—1, 2 or 3 rooms, furnished; ex-service man. WEb. 1555W.

A PERMANENT St. Louis Co. resident wants 5 or 6 room house in county; 3 adults; excellent care assured. Phone CA. 6290.

APPEALING veteran, wife, employed; apartment, cottage. GR. 4890.

APPROXIMATELY 2000 sq. ft. floor space for storage; storeroom satisfactory, first floor. L. C. Murphy, CH. 8343.

ARMY Engineer Officer; three years overseas and assigned to St. Louis, urgently desires 3 or 4 room apt., furnished or unfurnished, for wife and self; no children or pets. Call CE. 4940, Ext. 36, Monday through Friday.

APARTMENT or house, 5 rooms or more, in St. Louis or county; can exchange 5-room bungalow in Peoria, Ill. DE. 1355.

ATTENTION—Veteran and wife want a 2, 3 or 4 room apartment or flat; permanently employed; no children or pets. CA. 8493.

ATTENTION—Emergency; veteran, wife, want 3 to 5 room unfurnished flat or apartment. Please help us. GR. 6233.

ATTORNEY—Returned veteran, wife, 3-year-old girl, desires 3, 4, 5-room unfurnished apartment or flat; references. Box L-202, Post-Dispatch.

BEFORE APRIL 1—A 2 or 3 room furnished apartment; 2 adults; prefer west. ST. 0315.

BELL TELEPHONE MAN — Returning naval officer, urgently requires apartment or small house. CH. 9800, Sta. 2206.

BUNGALOW — Duplex or 2-bedroom apartment, unfurnished; west preferred; 3 adults; best of references; must vacate by March 15. Call CA. 4346, after 6:30 p.m.

BUILDING about 2000 square feet; must have good facilities for shipping and good front for office, CE. 5644.

BUSINESS EXECUTIVE and wife, with large permanent St. Louis firm, 3 or 4 room flat or apartment; furnished or unfurnished; or housekeeping rooms, private home, GRand 5296.

BUSINESS COUPLE — Middle-aged; want furnished or unfurnished 3-5 rooms in desirable neighborhood; permanent; references. FR. 0697 between 9:30 a.m. and 4:30 p.m.

CITY—County; 4-5 rooms, unfurnished; up to $75. WI. 1864.

COUPLE—Urgently need 2-4 rooms with bath; excellent tenants; can furnish best references. PL. 9339.

COUPLE—Middle-aged; house or flat, modern. GO. 3169.

COUPLE urgently need apartment; good references. HI. 2971.

DESPERATELY need 2 or more rooms, veteran, best references. HI. 2066.

DISCHARGED VETERAN—and wife; need 3 or more rooms furnished or unfurnished; no children; no pets. LA. 9154.

DOWNTOWN BUSINESS MAN and wife want 3-room apt.; furnished or unfurnished; no children; no pets; excellent references. CO. 5158, CE. 2058.

EX-ARMY Air Force officer and wife desire rental of modern 3, 4 or 5 room unfurnished apartment or house in Southwest St. Louis; permanent St. Louis position. Call GA. 0794.

EX-SERVICE MAN, wife and daughter 2 years, would like 3, 4 or 5 room apartment, flat or house, furnished or unfurnished; prefer northwest. Call GO. 9922.

EX-ARMY OFFICER and wife, no children, desire unfurnished apartment at once. ROsedale 0575, Sunday; weekdays CH. 9173.

EXECUTIVE with national concern needs 5-6 room unfurnished house or flat, in or near Clayton; 3 adults. PA. 4178.

EXECUTIVE—Railway; desires 3-4-5-room apartment, furnished or unfurnished. Call PL. 2292.

EX-NAVAL OFFICER wants 4-5-6 room flat or apartment, furnished or unfurnished. FL. 8457.

EXPECTANT MOTHER and husband, permanently located in St. Louis, urgently need 3-4-5 furnished or unfurnished apartment, flat or house; references. JE. 6695.

FLAT or apartment wanted, 4 or 5 rooms, by family of 3, with 22 years' reference at one location; very reliable. Box L-32, Post-Dispatch.

FLAT—4-5 rooms; overseas veteran, wife; no children. LO. 0768.

FURNISHED APARTMENT — 3 to 6 months; up to $110. PA. 1147.

WANTED TO RENT

FORMER home owner who knows how to take care of property requires 2 or 3 bedroom house or apartment. Call Mr. Klett, CE. 1500, Station 315.

FURNISHED APARTMENT Wtd.—By well-known professional heavyweight wrestler and wife; no children. MUl. 0897.

FURNISHED HOUSE or apartment; one or two bedrooms; 1 adult, girl 5. Box G-202, Post-Dispatch.

FURNISHED-UNFURNISHED — Bedroom apartment, flat, 2 veteran nurses with year old child. MU. 3216.

IF you have a beautiful unfurnished apartment for rent, call Arthur Isaac. RO. 8300. Room 213; no children or pets; I would like this apartment as a first wedding anniversary gift for my wife.

IF YOU ARE MOVING to Kansas City and have a home in St. Louis or county, see me; own beautiful 6-room English type home in Kansas City; will exchange on rental basis. Box A-53, Post-Dispatch.

NEEDED for our permanent employes, furnished bungalows, flats or apartments, 4 to 6 rooms. Call CE. 5430, Sohio Petroleum Co.; after 5 p.m. call ST. 4256.

NEEDED AT ONCE—4-6 rooms, 2 veterans, wife and mother; no pets; being evicted March 15. Sundays and evenings. GR. 8780. Days, JE. 2870.

NEED 3 or 4 rooms, unfurnished; adults; references. CH. 4694.

NEWLY WEDS—Veteran and wife employed, desires 2-3-4 rooms furnished or unfurnished; north; best references. GO. 6468.

PERMANENT St. Louis business man wants 4, 5 or 6-room apt., flat or house; best of references. CH. 3471 between 9 and 5:30.

PHYSICIAN—Family of 3; apartment or flat; furnished or unfurnished. Dr. Cate, Barnes Hospital. FO. 6400.

QUIET BACHELOR wants living room, bedroom, kitchenette or serving pantry, both nicely furnished in modern building; good neighborhood; would consider more or less space. Box K-106, P.-D.

RESIDENCE—9 rooms or more; south or southwest; Catholic vicinity; rent, lease or buy; reference. MU. 5431.

RESPONSIBLE business executive desires 6-room apartment or house, unfurnished; family of four—grown daughter and son. Call Mr. McGuire, CH. 0830 or MU. 5441 evenings.

RETURNING soldier and bride-to-be desire 3-room apartment or flat, unfurnished. EV. 0955.

RETURNED veteran and wife, 4-room apartment, flat or house; no children; references. EV. 4333.

ST. LOUIS business man, returned from service, needs apartment for wife and baby. Call LA. 6906.

SHELL OIL CO., INC., recommends their employes for apartments, flats or houses available for lease or rent; several urgently needed with 1-4 bedrooms. Mr. H. J. Weber, Manager, Employe Relations, CH. 7420, 1221 Locust.

SMALL apartment, before March 1; young business woman, permanently employed, parents leaving city; references. HIland 8921.

VETERAN—Wife and 2 school children must have place to live; 4, 5, 6 or 7 rooms, vicinity of University City preferred; owner of established business. PA. 7356.

VETERAN AND WIFE—Desire 2-5 room apartment with good transportation to Washington University; wife working; no children; can pay up to $50 month. Box K-366, Post-Dispatch.

VETERAN AND WIFE must have 3-4 room unfurnished apartment or flat by May 1. CE. 6611 before 5, CA. 8802 evenings.

VETERAN—Medical student, and employed wife desire quiet 1- or 2-room kitchenette apartment, furnished. RE. 3852, Mrs. Munger, after 2 p.m.

VETERAN with wife and 11-year-old daughter, rent or lease 2 bedroom apartment, West End or University car. Ludwig, HI. 2375, DE. 3400.

VETERAN and wife desire 3-4 room apartment; permanent; references; no children, no pets. FO. 2692.

VETERAN AND WIFE—Both working; 2-4 rooms, furnished, unfurnished; no pets; references. ST. 4010 after 6.

VETERAN — Wife and one child 9 months old, wants 2-3 room apt. furnished. Box L-143, Post-Dispatch.

VETERAN and wife; 3 years separated; desire 3 rooms; no pets; no children. LO. 6518.

VETERAN, wife, wants 3-4 unfurnished or 2 furnished rooms; no children. LA. 5735.

VETERAN AND WIFE — Desire 2-3 room efficiency apartment; no children or pets. MU. 2798.

VETERAN—Wife; desire apt. furnished or unfurnished; south; no children or pets; references. Una, GA. 0918.

VETERAN, wedding Feb. 20, urgently needs 2-3 rooms. PA. 3574.

VETERAN, wife needs 3-4 rooms; do not drink or smoke. EV. 7241.

VICE PRESIDENT of St. Louis National Stock Yards Co., recently transferred from Kansas City, needs 2 or more bedroom house or apartment, furnished or unfurnished; will exchange same Kansas City. CE. 7500 after 7 p.m.; days BRidge 6073.

WANTED—Apartment, furnished or unfurnished; by mother and 2 grown daughters. HI. 6508.

WAREHOUSE and work space; 1200 to 1500 sq. ft.; ground floor or basement preferable; heat and delivery-receiving service necessary. CH. 5758.

WE'RE GONNA have the longest engagement on record unless we find an apartment; west preferred; or near Kingshighway bus; efficiency. Miss Henry, RO. 9188.

2ND ARMORED DIVISION OFFICER just returned from E.T.O., permanently employed in St. Louis needs 3-5 room furnished, unfurnished house, apt., flat. GR. 8410.

2, 3 OR 4-ROOM APARTMENT, flat; furnished or unfurnished; clean, reliable young couple. MU. 3852 or GA. 1003.

$200 PER MONTH—Local, permanent business man will pay this for 2-bedroom furnished or unfurnished apartment. H. Weisberg, CE. 2992.

6 OR 7 room house, flat or apartment, unfurnished; north or northwest; excellent references; no pets. HU. 5532.

5 OR 6-ROOM APARTMENT or house; 3 adults; references; permanent. PA. 8958.

3 OR 4 ROOM unfurnished flat or apt. Veteran and wife. PL. 1272.

RESORTS FOR SALE

WAPPAPELLO LAKE RESORT—Opportunity, 15 acres, lays high, 1½-mile lake front, good bathing beach and boat landing; day or evening. GA.2785

BARGAIN—Meramec river lots, 50x125, including electric, graded streets; close in; only $95 per lot. LA. 3140.

REAL ESTATE SALES

DEEDS OF TRUST FOR SALE

CHOICE first deeds trust, $500, $1000, $1750, $2000, $2500, $3000, $4000, $5000 upward $30,000; 5% and 6%. Loan agents for 42 years. DITTMEIER, 706 Chestnut. CH.9116

HAVE $3000 first deed of trust, 5 pct. 3 years; pay off $150 a year and interest. Box K-5 Post-Dispatch.

LOANS ON REAL ESTATE

CONSTRUCTION LOANS—Cornet & Zeibig, one of the oldest Mortgage Loan Firms in the City, offers extra prompt service on construction loans; at competitive interest rates; on plans adaptable to every need. Let us show you why you should deal with CORNET & ZEIBIG, Inc., 7813 Forsythe, CAbany 4560.

A MORTGAGE LOAN to suit your needs. That's where we can help you. We offer a choice of sound, flexible mortgage plans to fit a variety of requirements. Lowest rates of interest. Come in and discuss your needs, without obligation. W. I. CHRISTOPHER & ASSOCIATES 506 Olive St., GA. 4022.

WE MAKE all kinds of real estate loans; 3, 5 and 10-year loans; also FHA; 3 to 4½ pct. interest; pre-payment privilege; quick action; we want the business. EASTON - TAYLOR TRUST CO., 4915 Delmar, Mr. Giles, FO.4233

MONEY—"SEE US"—MONEY—Quick Service. Low rates. Come in, let's talk it over or phone and we will see you. CHRISTIAN BRINKOP REAL ESTATE, 3621 S. Grand bl. LAclede 3040.

ANY KIND OF REAL ESTATE LOAN —Low interest rates; short or long term, up to 25 years; FHA or straight. FRANKLIN E. MEYER R. CO. PA. 3390.

QUICK CASH available for 1st, 2nd and 3rd deeds of trust; no loan too small or too large; straight or monthly payment plan. Highest appraisal. MANDEL HAFFNER R. E. CO., FO. 6166.

FIRST MORTGAGE loans; monthly payments; no commission. See or call WASHINGTON FEDERAL S. & L. ASS'N, 12 N. 8th (1). CH. 8342.

R. W. STUCKENBERG CO., Realtors; money to loan on real estate at reasonable rates of interest. 3625 S. Grand. SI. 2270.

Call HAAS & ALT, Realtors, GA. 3100, for complete real estate and loan service.

MONEY to loan, city or county. B. A. THOMPSON R. CO., PA. 0141.

INTEREST from 3% or long terms. Also FHA. Archie Glick, PA. 0632.

2ND DTS—City, county; made, bought, refinanced; quick cash. MU. 3534, eves.

LOW rate—Will pay you to see us first. GEO. J. WANSTRATH R. CO. CE.2940

WE FINANCE ANY PLAN—SI. 0666. GILPIN CO., Realtors, 2335 S. Grand.

MONEY WANTED

$500 TO $1000 WTD—By private party on unsecured note. Own 3rd interest in fast growing manufacturing business. Will pay high interest rate. Box K-29, Post-Dispatch.

$3500—1st Deed of Trust; 5% interest; $100 on principle paid off each 6 months on 9-room brick residence. Meckel Realty Co., CA. 3150.

REAL ESTATE CARDS

GRAND REALTY CO., Realtors; for sales results. Sidney 1455.

RENT Collection Management; 40 years' efficient, pleasant, reliable service, fine maintenance and repair service; economical, prompt remittance, low charges. Come in, let's talk it over. DOERFLINGER, call GR. 2400.

WE WILL BUY your property for cash or sell on percentage base. For quick and reliable service, call our sales department. C. ROGERS & SON, Realtors. MU. 7066.

LIST your property with us. We have buyers for bungalows, single flats, 4-family flats, apartments. HARTWIG-DISCHINGER REALTY CO., 2802 N. Grand bl. FR. 2943.

REAL ESTATE sales listings solicited HALLER Realtor, 705 Chestnut.

SUBURBAN PROP. FOR SALE

AIR LINE DR., 5 (Bridgeton)—5-room bungalow; 3 years old; vitrolite kitchen and 1½ baths, oil heat, automatic hot water; garage; electric stove included; vacant; easy terms. AT. 798.

HANLEY RD., 2721—Must sell; owner leaving city; immediate possession; 4 rooms and furniture; beautiful lot, 50x165; ½ block to street car. FINLEY, Realtor, 8920 St. Charles Rock rd. WInfield 3080.

MOUNDALE COURT, 2—(Bella Villa); 5-room ranch house with glassed and screened breezeway and 2-car attached garage; located on approximately ¾ of an acre; fireplace in living room; beautiful rathskeller completely furnished with bar and back bar; pool table, and juke box; hot-air heat, oil fired; see by appointment only. Call DOLAN CO., Realtors, 6401 Manchester. HI. 2610. See Dolan's Photo Listings Today.

PARKDALE DR., 69xx—Velda Village; will sell equity in modern 5-room brick bungalow; tile bath and kitchen, hot-air heat; garage; storm windows, insulated. EV. 4558.

BEAUTIFUL RESIDENCE—On Highway 99; a large lot with trees and shrubbery; seven rooms; 1 bedroom first floor, 2 second; bath first floor, half bath second floor; beautiful setting; inspection by appointment. Call Mr. Giesking at EV. 5174, or call GREULICH, Realtors, 3111 N. Grand, FR. 0675.

5-ROOM brick ranch-type home, attached brick garage; only 5 years old, with all the latest features; automatic heat, tile bath and kitchen, insulation, storm sash, etc.; landscaped; desirable location; convenient; everything marvelously kept; immediate possession. J. BEN MILLER, Realtor, 3814 Hampton. LO. 0800.

ATTENTION G.I. VETERAN — Only $5500 buys this 5-room modern home at 10034 Sheldon, near Riverview Gardens; low taxes; close to transportation; to see, call SHAW & FRANCIS, INC., Realtors, CAbany 1922.

MODERN residence in Claverach Park; 4 bedrooms, servant's quarters; 2½ baths; oil heat; lot 100x200; $45,000. Owner, PA. 9218.

MODERN 5-ROOM HOME — 10 miles west of city limits; 2 miles south of 66; 40 acres; electric, gas; bargain. Immediate possession. LA. 5300.

ELLISVILLE—6 rooms; immediate possession; modern residence with or without acreage; on Manchester rd. R. E. ROSE, 6378 Clayton rd. HI. 0625. Office open Sunday.

RESIDENCE—Modern 6-room; ½ mile Valley Park; well arranged. Box A-11, Post-Dispatch.

RESIDENCE—8 rooms, 3 bedrooms, 1½ baths; library; gas heat; immediate possession. RE. 1511.

RESIDENCE—Vacant; 5 rooms, stoker; lot 350x150; $7750. RO. 6633.

TO BUY or sell county property it's H. F. MAHLER INC., HI. 0906.

IS YOUR AGENT A REALTOR?

ST. LOUIS COUNTY ACREAGE

140 ACRES—Just off Highway 50 near Gray Summit; about 60 acres clear; balance in pasture land and woods; some buildings; perfect site for a week-end farmer; $8400. IRA E. BERRY, Realtors. TE. 3-3030.

BIG OPPORTUNITY FOR YOU and others. Buy this 200-acre Florissant Valley farm at low price; make it your home and business while selling off small tracts. Only 14 miles from St. Louis. For information call at 817 Chestnut st. See Mr. Bruns. WILLIAMS & CALMER, CH. 4545.

TOP FARM of Florissant Valley; 340 acres; never overflows; a real producer and money-maker; 14 miles from St. Louis. Your opportunity to buy the best at the lowest price. Call at 817 Chestnut st. See Mr. Bruns. WILLIAMS & CALMER, CH. 4545.

ATTENTION, DEVELOPERS!—15 acres on east side of Spoede rd., approximately 900' north of Ladue; rolling topography INCOME INVESTMENT CO., 8020 Forsythe. CA. 8700.

3 LOTS—Together on McLaran av., in Elm's Park; 130x140; in Pine Lawn, in block No. 3. Miller, CE. 4692.

ACRE—With shed 14x40, 7-ft. wall, big windows all around; $1800. AVery 258

2¼ ACRES—1-room house; electric; Highway 30; 31 miles. GR. 5269.

AFFTON

ANNALEE, 2311 — Vacant, 5 rooms, decorated; stoker, garage, $3750. ROSE A. ADAMSON, Realtor. RE. 7311.

DANA, 9128 — Ranch type bungalow; new type floor plan; beautiful home in fine condition; large lot; 5 rooms, tile bath; air-conditioned stoker; see this by all means. DOLAN CO., Realtors, 6401 Manchester. MA. 2610. See Dolan's Photo Listings Today.

BRENTWOOD

GENEVIEVE, 8508—5 rooms first floor, like brand-new; large living room, fireplace, stoker heat, insulated, storm sash; playroom in basement; immediate possession. W. H. LERCH, Realtor. ST. 6400.

CLAYTON

ABERDEEN, 1xx—Lovely 4 bedrooms, 2 baths home; in excellent neighborhood; possession. ELEANOR V. BLASE, DE. 4102.

BUILD your ranch house on that beautiful hillside. Clayshire. CA. 1754.

BEAUTIFUL Crestwood, 4 bedrooms. MAUD BARKHOUSE. FO. 3713. FO. 4420.

6-ROOM residence, lot 65x210; $15,000. Box A-315, Post-Dispatch.

POSSESSION—338 N. Brentwood; 4 bedrooms; automatic heat.

FERGUSON

BEAUTIFUL wooded lot, 90 ft., desirable location. YO. 1155-0939.

NANCY PL.—5-room ranch house; perfect condition; stoker. YO. 0939-1155.

SEE GRAF & CASE, Realtors—Homes in and around Ferguson. YO. 0046.

GLENDALE

SAPPINGTON, 408—5-room brick; hot-water heat; fireplace; tile wall bath; 50-ft. lot; ½ block to street car. Out of town owner wants offer. BELLER, Realtors, GR. 8812.

DON'T MISS THIS — Beautiful white colonial, 4 years old, perfect condition; 5 large cheerful rooms, stairway to unfinished second floor; many closets; screened porch; automatic heat; large lot; good transportation. Sale and possession contingent on owner securing bedroom apartment. HARMON & SHELTON. MA. 0268; MU. 3721.

RANCH HOUSE — 939 Nancy Carol lane; almost new 5-room brick ranch type house; unfinished 2nd floor; tile wall bath and kitchen; recreation room, fireplace, etc., in basement. Call Monday STerling 6400. W. H. LERCH, Realtor.

$9750—New 5-room bungalow; ready for occupancy in 2 weeks. Box K-263, Post-Dispatch.

FOR suburban property call GLENDALE REALTY MTG. CO., TE. 3-1141.

JENNINGS

GREEN HAVEN — 5-room bungalow, tile kitchen and bath. MODERN MANAGEMENT CO. FO. 5560.

HODIAMONT, 5803 — 4 rooms, sunroom, tile bath, stoker; large garage; $7750; immediate possession. YO.1155

KIRKWOOD

BRIAR GATE LANE, 2036—Truly a magnificent home, having 3 bedrooms, vitrolite tile bath and half bath; large living room, huge natural fireplace; oil automatic hot-water heat; interior has recently been reconditioned; overlooking the exclusive Green Briar Country Club grounds, St. Louis county; owner leaving town immediately after sale. Open 2 to 5 Sunday. GREBE & CO. FL. 3350.

CLINTON AV.—Corner lot, 105x145; near schools, transportation, stores; Wilson av., west of Clay; 75x300; good homesite; young trees, garden space; all utilities. CHOMEAU & ENGELLAND, Realtors, TE. 3-2034.

ELLIOTT, 516—Immediate possession; 2 acres and well built brick, 6 rooms and bath, all on 1 floor; unfinished upstairs; hot-water stoker; garage; chicken house and barn. FRANK H. BROWN REALTY CO. ST. 0100.

KIRKWOOD RD., 400 S.—Lovely home, 8 rooms and bath; large corner location. CA. 5840 or McENERY RLTY. PA. 6090.

LEFFINGWELL, 514 S.—5-room brick bungalow; practically new; tile kitchen and bath; lot 50x200. EDGAR MEIER, Realtor. PA. 4045.

IMMEDIATE POSSESSION—6-room cottage; lot 35x125; owner will consider any reasonable offer HENLEY CO., Realtors, TE. 3-0800.

DUPLEX—2 3-room apartments; convenient location. HENLEY CO., Realtors, TE. 3-0800.

FOR ANY TYPE OF PROPERTY, THE TRUST CO. OF KIRKWOOD.

LADUE

CLERMONT LANE, 11A—256x410x197x160; located in Ladue. EDWARD L. BAKEWELL, Realtor, CA. 5555, CH. 5555.

OLD WARSON RD. — Attractive early American-style house on 2 acres of ground; bedroom and bath on 1st floor; 3 bedrooms and 2 baths on 2nd; very fine rathskeller; gas heat; 2-car garage in house. Call RE. 1398 or PA. 8150. MARY POTTER LOVE, Realtors. PA. 8150.

PICARDY LANE, xx—Genuine home, in good condition; 6 large rooms plus maid's room, 3 baths; early possession might be arranged. CORNET & ZEIBIG, Inc., 7813 Forsythe. CA. 4560, MA. 4560.

SUBURBAN PROP. FOR SALE

LADUE

DEERFIELD RD.—New listing, home of unusual charm, on 2¾ acres; living room, library, dining room, kitchen, powder room, maid's room, bath and 2 large porches on first floor; on second floor there are 4 bedrooms, 2 baths and 2 sleeping porches; newly decorated and in perfect condition. D.-R.-B., Realtors. ST. 1314.

ROTHLAND DR., No. 1—4 acres and 6-room house; all wooded; just west of Godwin Lane off of McKnight Rd.; phone for appointment to show. BOEHMER REAL ESTATE CO., 14 N. Meramec (Clayton), PA. 6200.

RED BRICK COLONIAL—Center hall, living room with fireplace, maid's room, breakfast room, powder room 1st; 4 bedrooms, 2 baths 2d; large screened porches; rathskeller; 2-car garage. LAURA McCARTHY RESIDENTIAL PROPERTIES. DE. 5100.

ST. LOUIS COUNTRY CLUB GROUNDS —5-bedroom residence, 3½ baths; tennis court; 4 acres. MARGARET CARADINE WRIGHT, 8015 Forsythe, DElmar 2771.

LOT 47—Clermont lane; 171-foot front, 181 feet deep; $4000; a beautiful building site. ROBERT B. RODGERS, Inc., 10 Forsythe Walk. PA. 1700.

MAPLEWOOD

BLENDON, 21xx—8 rooms and sunroom; frame structure; hot-air heat; transportation 1 block; excellent location for rooming house. R. E. ROSE, 6378 Clayton Rd., HI. 0625. Office open Sunday.

LACLEDE STATION RD., 26xx — 5-room brick bungalow; near stores, transportation, schools; immediate possession. FORSYTHE REALTY INV. CO., PA. $750. HI. 0526.

LINDBERGH, 7709 — 3-4 flat; rent $48.50; lot 50x150; $5000. CHRISTOPHER, Realtor. ST. 5625, RE. 5920.

WEAVER, 7621—5 rooms, possession March 1; modern. DE. 0440. BAYER-RICKHOFF.

ATTRACTIVE 7 rooms at 7431 Flora; 2 baths, stoker, automatic hot-water heater; completely remodeled; on street car line, ½ block to bus; vacant; will show any time. RE. 6169 or WEb. 6497W.

VACANT—Open Sunday 1-5; 74xx Maple; 7-room frame; newly decorated in and out; hot-water heat; priced for quick sale. R. E. ROSE, 6378 Clayton rd. HI. 0625. Office open Sunday.

NORMANDY

HILLSDALE, 7513—5-room brick, tile kitchen and bath. CO. 5700.

ST. ANDREWS, 7250—5-room brick; tile bath; large lot. CO. 5700.

OVERLAND

EDMUND AV.—5-room brick; stoker; possession. T. P. McNULTY. WI. 3500

HUNTINGTON, 2200—3 rooms. Need card. Lindhorst-Fitzwilliam, WI. 1690.

MARIAM AV. — Vacant 3-room brick, fireplace; large lot; price $2950. R. E. Rose, 6378 Clayton rd. HI. 0625. Office open Sunday.

ALMOST NEW 5-room frame bungalow; tile wall bath; garage in basement; large lot; inspect today; vacant; move in tomorrow; 4509 Otis drive; 9800 west; south of Natural Bridge; only $6950. "GLICK ON THE CORNER," 801 Chestnut. MA. 4182—REALTORS.

BEAUTIFUL English modern 7 rooms, schools, churches, bus, carline; no dealers. Box K-383, Post-Dispatch.

4-ROOM home completely furnished; near airport; immediate possession; $7000. WAb. 631-R.

PASADENA

BEAUTIFUL 6-room bungalow; very conveniently located; $13,000; quick possession. For card call McKEE REALTY CO. WI. 2416.

PINE LAWN

MYRON, 6816—Modern; 5 years old; 5-room brick bungalow with glass sunporch, hardwood floors, tile bath and kitchen; garage; schools and transportation, 2 blocks. KEENEY TOELLE REALTORS, 5506 Natural Bridge. MU. 7370.

RICHMOND HEIGHTS

NASHVILLE, 71xx—Open Sunday 1-5; immediate possession; 6 rooms; brick; 1 floor; hot-water heat; stoker; 80-ft. front lot; 2-car garage; schools, churches, transportation; will not last long. R. E. ROSE, 6378 Clayton Rd. HI. 0625. Office open Sunday.

RALPH TER.—Unusually well constructed 5-5 single flat. D.-R.-B., Realtors. ST. 1314.

4-ROOM vacant frame cottage on a lot 50'x156', which you can build on later; all for only $2300; 7444 Warner. RUCKSTUHL, MAin 4111 or HUdson 3341.

6 ROOMS—1½ baths; $16,000. ESPENSCHIED, Realtor, HI. 1704.

ST. JOHN'S VILLAGE

VACANT—9525 Muriel; 5-room brick bungalow; move right in; terms; hurry. ZIDEN R. E. CO., Realtors. 4564 Gravois, FL. 6166, LO. 6999.

SHREWSBURY

MURDOCH, 7230—6-room frame, with bath and furnace, on lot 50x135; has 2-car garage, and in lovely rural-like section, just at the southwestern section of the city. The price is only $6000, and well worth it. STANLEY SKINNER, Realtor. HI. 7240.

UNIVERSITY CITY

COLGATE, 73xx — Lovely 3-bedroom home; 1½ tile baths, tile kitchen; first-class condition; priced to include lovely new wall to wall carpeting on first floor; mirror and rathskeller furnishings; near Christ the King Church and school and Jackson Park School. D.-R.-B. REALTORS, ST. 1314.

CORBITT, 7069 — 5-room brick, tile bath, hot-air heat; close to schools and transportation. FREEMAN & CO. HU. 0500.

DREXEL, 73xx—New listing; 2 bedrooms, vitrolite bath, living room, dining room, tile kitchen, nice screened porch; swimming pool; 30-day possession. ELEANOR V. BLASE, Realtor, DE. 4102.

MARYLAND, 72xx—Well built home, living room, dining room, breakfast room and kitchen, large porch off dining room; 2nd floor, 4 lovely bedrooms, 2 baths, 2 large sleeping porch, gas heat, newly decorated. Box G-338, Post-Dispatch.

TEASDALE, 7470—Vacant; 9 rooms, 2 baths; hot-water stoker heat; 3-car garage; lot 98x135. FRANK TEGETHOFF & SONS. CA. 1831.

VISIT OAKBROOK FOREST Subdivision 8200 Delmar bl.

30 DAYS POSSESSION—5-room brick; corner; $10,500. DE. 2195.

VINITA PARK

IMMEDIATE POSSESSION—2464 Ackerman; frame residence with 3 bedrooms and bath; tsoker heat; about an acre of ground, fenced; 2 box stall stables and chicken house; price $10,000. Residence open for inspection 2 to 4. EDWARD L. BAKEWELL, Realtors. CH. 5555, CAb. 5555.

WEBSTER GROVES

ATALANTA, 412—6 rooms, gas heat, near bus, school. RE. 2708.

SWON, 430—4 bedrooms, 2½ baths; oil hot-water heat; good condition. GLADYS MANION, Realtor. CA. 4755

TAMPA, 10xx—6 room frame, hot air heat, stoker; large lot; moderately priced. R. E. ROSE, 6378 Clayton rd., HI. 0625. Office open Sun.

6 ROOMS, garage; large closets, 60x170; near cars and Lockwood school. RE. 0400.

WOODED LOT—210 front; all improvements; lovely neighborhood. ST. 1652.

6 ROOMS—1 floor; modern; 1 or 2 families; owner occupied; $7500. FLOYD DAVIS, RE. 0400.

TREMBLEY-WILSON R.E. & LOAN CO. Phone RE. 0308 for Webster map, list.

CALL WEBSTER GROVES TRUST CO. to buy suburban property. RE. 2400.

150 FEET unrestricted Big Bend frontage in Webster Groves. RE. 0400.

FOR sales and rentals see FIRST NATIONAL REALTY, Realtors, RE. 3881.

WELLSTON

AVAILABLE NOW—5-room brick, by owner; 1474 Ferguson. Call Mr. Brenizer, FR. 3560, Room 512.

BUNGALOWS FOR SALE

NORTH

HEBERT, 2337—6-room modern brick bungalow; possession. JE. 9003.

LINCOLN, 4008—Vacant 6-room frame; gas, water, electric; 2-car garage; bath up; cheaper than rent; only $3800. JOHN H. ARMBRUSTER & CO., Inc., 8854 St. Charles Rock rd. Win.0242.

SHERMAN PLACE, 3843-45 — Near Fairground Park; 2 cozy homes; one has 5 rooms; hot-water heat; tile bath; hardwood floors; one has 4 large rooms, bath. Mr. Stein. KORTE, 717½ Chestnut, MA. 4258.

THIRTEENTH and HEBERT—5 rooms, bath and garage; private owner. CE. 4591.

$4500 BUYS 5 rooms, bath, furnace; handy to schools and transportation. EDW. L. KUHS, Realtors. JE. 3500.

NORTHWEST

BEACON, 47xx—Very beautiful 6-room frame covered brick shingles; tile bath; hardwood floors; full basement; immediate possession. R. E. Rose, 6378 Clayton rd., HI. 0625 Office open Sun.

PALM, 4904—5-room modern bungalow, fine condition; garage; large corner lot for business future; quick possession; $6000; terms. KEENEY-TOELLE REALTORS, 5506 Natural Bridge. MU. 7370.

ROSALIE, 49xx—Vacant, ready to move in; 3-room frame, bath, furnace. CHAS. A. JOHNSEN, INC. PR. 2669.

SPARTA COURT, 64xx—1½-story brick shingle, 5 rooms, bath, furnace. CHAS. A. JOHNSON, Inc. PR. 2669.

ST. THERESA LANE, 23—Beautiful 5-room bungalow; tile bath and kitchen; hot-air heat; lot 60x110. Will sell furniture with house. DREYER REALTY CO., FO. 2500. PA. 1078.

COTTAGE—Vacant; 3 rooms, bath, stoker; $4250. RO. 6633.

SOUTH

CALL ZIDEN REALTY CO., Realtors, for list of cottages, bungalows or flats. 4564 Gravois. FL. 6166, LO. 6999.

BUNGALOWS—SOUTH

ALBION PL., 2321—Well built, clean 6-room brick; hot-air stoker; 2-car garage; low price; possession. FRANK H. BROWN REALTY CO. ST. 0100.

BLOW, 4119 — 5-room modern brick; basement garage; insulated; immediate possession. After 6 p.m. LO. 4911.

FAIRVIEW, 3875—5-room brick cottage with hot-water heat, automatic hot-water heater, new roof, bath in basement; 2-car frame garage. A. J. MEYER & CO., Realtors. PR. 5322.

FILLMORE, 4073 — 4-room frame, bath, furnace; garage; card of admission necessary. WM. APPEL, Realtor. LA. 6867.

SPRING, 35xx S. — 4-room cottage; bath, furnace, $5950; lot 25x150. LA. 1919.

TENNESSEE, 7517—4 and sunroom, brick cottage, modern, hot-air stoker; lot 50x200. Call for card. FRED J. SCHMIDT JR., Realty. GA. 4222.

VANDEVENTER, 1657 S.—4-room cottage; hot air heat; vacant. Open 3 to 6. PHELIM O'TOOLE R. E. CO., 4553 Gravois, HU. 2255, HU. 1633.

FRAME—3-room; bath; 2-car garage; fine condition; $4500, including furniture; immediate possession. Box L-42, Post-Dispatch.

SOUTHWEST

HOFFMAN, 64xx—4 rooms; nice condition; under $6000. BINDBEUTEL, FL. 6000.

KINGSHIGHWAY, 5522 S. — 6-room brick residence, with 3 bedrooms on the second floor; gas-steam heating unit; in excellent condition; 2-car brick garage; practically immediate possession; clean throughout. DOLAN CO., Realtors, 6401 Manchester. HI. 2610. See Dolan's Photo Listings Today.

McCAUSLAND, 2211—5-room modern bungalow; occupied by owner. Call Al Schaller. "GLICK ON THE CORNER." Realtors, 801 Chestnut. MA. 4182.

MARQUETTE, 6831 — Brick, 5 rooms; bath, hardwood floors; excellent neighborhood; convenient to transportation, schools and churches. GREBE & CO., FL. 3350.

ODELL, 66xx—Vacant; 6 rooms, nearly new; decorated; $12,500. CA. 7433.

PLAINVIEW, 70xx—2 bedrooms, modern; well-built brick bungalow; in this very desirable St. Louis Hills district; priced under $9000; immediate possession. J. BEN MILLER, Realtor, 3814 Hampton. LO. 0800.

SMILEY, 6463—5-room frame; newly decorated; stoker; immediate possession; priced to sell. KASPER-WHITE. ST. 3228.

BUNGALOW—In beautiful new subdivision; 5 large rooms, air-conditioned heat; storm sash; immediate possession. WALTER E. LIVENGOOD, Inc., 4209 S. Kingshighway. HUdson 3300.

"SEE ME FIRST" — TONY HURLEMAN, Realtor. LA. 9092.

WEST

ETZEL, 6420 — 4-room cottage; furnished complete. CA. 6843.

FAIRMOUNT, 1558 — 5 rooms, bath, furnace; $3250. ST. 2222.

IS YOUR AGENT A REALTOR?

RESIDENCES FOR SALE

FOR QUICK RESULTS list with us. MULLIN-WALTERS REALTY CO. Inc.

FREE LIST—$250 cash; brick houses. 4608 Gravois. Realtor. HU. 9090.

NORTH

COLEMAN, 2403—$250 cash, $3790; 10 rooms; brick; 3 flats. HU. 9090.

NEWSTEAD, 3012 N. — $250 cash, $3490; store, 4 rooms above; bath; 2-car brick garage. HU. 9090.

PALM—3963 — (Fairground District) Modern 7-room brick; tile bath, hardwood floors; plenty of closet space; hot-water heat; 2-car garage; card needed. HILMER-DUTTON, Realtors, JE. 7460.

SLATTERY, 2609—$390 cash, $5290; 4 flats, 4 rooms each; 4 baths; brick. HU. 9090.

TWENTIETH, 2619 N. — $190 cash, $2400; 6-room brick. HU. 9090.

TWENTY-SECOND, 4007 N. — 4-room brick home; 47x125 ft. lot.

TYLER, 914—Invest $290; rents $432 year; $3790; nice 4 flats; 12-room brick; just papered. HU. 9090.

WARREN, 2559—$290 cash, $3490; 12-room brick; corner lot. HU. 9090.

NORTHWEST

EUCLID, 1740 N.—7-room residence; hot-water heat, gas fired; storm sash; porches. CO. 5700.

8 ROOMS, built-in kitchen cabinet, 2 baths, storm sash, screened, hot-water heat, stoker; large garage; lot 50x170; trees, shrubbery; immediate possession. EV. 6481.

SOUTH

BLAINE, 3648—Newly furnished residence of 9 rooms, stoker; 2-car garage; recently remodeled and refurnished; owner leaving city; will give possession. Admission by appointment only. Desirable for out of town buyer. BOKERN, Realtor. GA. 1755.

BOTANICAL, 3863—9-room brick residence; automatic oil heat; 2-car garage; owner; immediate possession.

COMPTON, 2719 S.—A good brick residence of 7 rooms, hot-water heat, hardwood floors, slate roof; 1-car garage; needs some fixing up; the price is low. Call Rumping at PR. 1519. Federer, Realtors.

HENRIETTA, 3135—$350 cash, $4450 4-5 rooms, baths, furnaces. HU. 9090.

NEBRASKA, 1554—And 2857 Eads; corner duplex; each 8 rooms, furnace; good condition; only $7500; bargain, $1000 cash, $50 and interest month. To inspect call. CH. 8970.

NINTH, 1923 S.—7-room brick in front; 4-room brick in rear; both only $2500, $500 cash. $25 and interest monthly; real bargains. Call CH. 8970

PARK, 16xx—Vacant, 12-room brick, possible income, $125 month and home for owner; low price, easy terms. DE. 0104.

COUNTRY ESTATE—Ranch house, 1½ acres, 8 beautiful rooms, one floor; 2 baths; gas heat; landscaped; for sale or trade. Box K-407, Post-Dispatch.

SOUTHWEST

FAMOUS, 6233—Immediate possession; 7-room frame, containing 2 apartments; good condition; easy financing; $5250. FORSYTHE REALTY INV. CO., PA. 0750.

FAMOUS, 6315—7 rooms, 4 down, 3 up; stoker; modern; immediate possession, with furniture, $5950. Don Winter, CE. 1933.

MARDEL, 6976—3 and sunroom down; two up; 1½ baths; beautifully landscaped; hot-air stoker heat; lot 50x150, GREBE & CO., Inc., FL. 3350.

SMILEY, 6463—5-room frame newly decorated, stoker, immediate possession; priced to sell. KASPER-WHITE. ST. 3228.

WEST

BARTMER, 57xx — 13 rooms; easy terms. P. O. Box 461, St. Louis.

CABANNE, 57xx—11-room house, newly decorated. PA. 1315.

DELMAR, 4147 and 4149—2 ten-room houses, stoker heat; good condition; must sell at once. Mr. Hughes on premises. If interested write R. Michelson, 117 W. Dunklin, Jefferson City, Mo.

ENRIGHT, 5030 — Newly decorated; immediate possession; 9 rooms; extra sinks; suitable for rooming house. $7500, terms. CH. 8658. CHARLES S. GLASSMAN.

KINGSBURY, 59xx—Immediate possession, 4 large bedrooms, sleeping porch, hot water heat. Eleanor V. Blase, Realtor, DE. 4100.

LACLEDE, 44xx—10 rooms, 3 baths, stoker heat; modern and completely furnished. GEORGE, Realtor. HU. 7100.

MARYLAND, 4225—Immediate possession; 9 rooms, including 3-room apartment; also contents of 6 rooms; hardwood floors; venetian blinds; hot-water heat; stoker; brick building in rear; garage; open 1 to 4. WILKIE-McLEAN CO., DE. 5770.

PERSHING, west of Big Bend; 8-room residence, 4 bedrooms, sunroom on first floor, gas burner with hot-water heat; decorated in good taste; garage. Call me for appointment. MADELYN MATHEWS, PA. 5359 or PA. 2220.

RIDGE, 5816—Comfortable brick residence of 7 rooms and reception hall; front and rear porches; hot-air heat; hardwood floors; ½ block to bus, 3 to school; priced exceptionally low at $6000. DOLAN CO., Realtors, 6401 Manchester. HI. 2610. See Dolan's Photo Listings Today.

VANDEVENTER, 13xx S. — Rooming house, 18 rooms, furnished, $165 month; income; bargain. BINDBEUTEL, FL. 6000.

WASHINGTON, 4368—17 rooms, 9 units; 3 baths; stoker; possession of 5 rooms; fine lot; stoker. DUERBECK, Realtors, JE. 2838.

WELLS, 5522—$450 cash, $6950; 4 flats, baths; brick. HU. 9090.

WESTMINSTER PL., 44xx—Possession April 1; spacious town house; excellent neighborhood; beautifully paneled rooms, fireplaces. FORSYTHE REALTY INVESTMENT, PA. 0750.

WESTMINSTER, 43xx—Selling account sickness; restrictions are off for doctor's office, hospital or some institution; can be bought reasonable. FO. 2500, PA. 1078.

30 DAY OCCUPANCY—Near Principia, lovely for overnight guests. New furnace, stoker, wiring, storm sash, floor and stair covering, excellent condition, $7750. PA. 7333.

HURRY—$450 down buys 5046 Enright; 8-room residence; good brick building, furnace; brick garage; balance easy terms. STEIN-GRODSKY, 18 N. 8th st. CE. 4972.

IS YOUR AGENT A REALTOR?

FLATS, APTS. FOR SALE

NORTH

COLEMAN, 2403—$250 cash, $3790. 10 rooms; brick; 3 flats. HU. 9090.

GANO, 2009-11—3-3 double; price $4500. LONDOFF, GO. 9350.

HEBERT, 2216-18—4-family; all with baths; some with heat; excellent renting section; never vacant and the price is right. Full particulars from STANLEY SKINNER, Realtor. HI. 7240.

FLATS, APTS. FOR SALE

NORTH

MAFFITT, 4156—4-4, hot-air heat, stoker. LONDOFF. GO. 9350.

MALLINCKRODT, 2029 — Brick flat and shop building; possession. JE. 9003

MONTGOMERY, 2586—$290 cash, $3450; rents $384 year; 4-flat, brick. HU. 9090.

NINETEENTH, 4258 N. — 3-3, 4-4 double; income, $62; price $5750. GRACE, Realtors, 2253 S. Grand, PR. 7047.

PARNELL, 3931-33 — Store with 3 rooms and bath 1st floor; 5 rooms and bath 2d floor; ideal for restaurant, confectionery or tavern; entire 1st floor being held vacant for sale; investigate this building. GRACE, Realtors. PR. 7047.

PRAIRIE, 1800 E.—3-3 rooms, 4-family; rents $1200 yearly; card needed. HAAKE, FO. 2284.

SPRING, 2516 N.—$300 cash, $4750; 5 flats; rents $648 year. HU. 9090.

TAYLOR, 29xx N.—4-4 double; hot-air heat; priced for quick sale; $8250. KRATZ-FISCHER. GR. 4072.

TWENTIETH, 3223-25 N.—4-family, 3 rooms each. SANDER CO., Rltrs. CE. 8443.

TWENTY-SECOND, 3914-16 N.—3-3 double; concrete basement; 4-car garage; price $5950. GRACE, Realtors, 2253 S. Grand, PR. 7047.

TWENTY-SECOND, 2910 N. — $300 cash; $3500; 4-4 brick single; baths. MANDEL HAFFNER, 1305 N. Kingshighway. FO. 6166.

TYLER, 912—Invest $290; rents $432 year; $3790; nice 4 flats; 12 rooms; brick; just papered. HU. 9090.

WARREN, 1525—$150 cash. $1750; 3-3 brick flat. MANDEL HAFFNER R. E. CO. FO. 6166.

WARREN, 2559—$290 cash, $3490; 4-flat brick; corner lot. HU. 9090.

MOVE RIGHT IN—Open 2 to 5 daily; 1514-16 Hogan, 4 flats, 1 vacant; reconditioned throughout; $650 each, balance like rent. FL. 0160, evenings.

NORTHWEST

ALDINE, 4946—Fine 4-family, 4 rooms each, hardwood floors, tile baths; good investment return. E. W. PRANGE & CO. FR. 4262.

HEBERT, 5642-44—4-family of 4 rooms each, 3 stokers, 1 oil burner. Sundays and evenings call DE. 3778. MERCANTILE - COMMERCE BANK AND TRUST COMPANY.

LILLIAN, 59xx—Brick single falt, 6 rooms and bath on first, 4 rooms and bath second; 2 hot-air furnaces; 3-car garage; storm sash; newly decorated in and out. R. E. ROSE, 6378 Clayton rd., HI. 0625. Office open Sunday.

THEODOSIA, 5738-40 — 4-5 double; shows fine income; owner occupied; 15xx Arlington; splendid 4-4 single; fine condition. P. D. HUFFORD, Realtor. HI. 1556.

8-UNIT APARTMENT—Six 3-room, two 2-room; shows about 20%. SI. 0200.

SOUTH

CAROLINE, 3429—Brick flat; 3 and 4 rooms; price $4500. CE. 8012.

ALLEMANIA, 4809 — 3 and 3 room frame flat; 1 furnace; 2-car garage; large lot; good shape. MANDEL HAFFNER R. E. CO. FO. 6166.

BELLERIVE — I'll be proud to show you this clean, well built flat; 6 and 2 sunrooms each floor; $13,500. RO. 3054, Vesta Greer.

BURGEN, 4017—4-4, shingle-covered, bath, furnace. LO. 7117.

COMPTON-MT. PLEASANT — Southeast corner; 4-4 room brick flat, bath, furnace; brick garage. O'LOUGHLIN REALTY CO. PA. 3856.

GEYER, 2634 — 4-5; baths; terms. SACKMANN, 3617 Gravois. SI. 2550.

OHIO, 3949-53—Nice 6-family flat; income $972 yearly; price only $7250. "GLICK ON THE CORNER," Realtors. 801 Chestnut. MA. 4182.

OLEATHA AVE., 4265-67—½ block east Morganford; 4-family 3-3 rooms, bath. Call HIland 6208.

OREGON, 3741—Modern 3-3 brick single, baths, furnaces; A1 condition. RENGEL, Realtors, 3539 S. Grand. LAclede 9543.

PRESTON, 1735-37 — 4-family; 16 rooms; rental $62.50 per month; ideal for reconversion to rooming house or small efficiency; revenue can be increased several times; let us tell you how; investigate this property today. GRACE, Realtors, PR. 7047.

RUSSELL, 36xx—4 and 5-room double; excellent condition; 1 steam heating plant; stoker; a real home or investment. Call Mowry, GR. 3499 or DICKMANN R. E. CO. MA. 4111.

RUSSELL, 4034-40 — 4-family flat, converted into 8 apartments; stoker heat; income $194 monthly. CH.1566.

SENATE, 2015—Brick, 4-5; good buy, $3500. Mr. Mandel, CH. 4447.

SEVENTH, 1813-15 S.—One 4-family and one 2-family, 3 rooms; income $648 yearly; only $3250. "GLICK ON THE CORNER," Realtors, 801 Chestnut. MA. 4182.

SEVENTH, 2631-33 S.—4-family flat, 3-3 rooms and attic; income $600 yearly; price $3500. "GLICK ON THE CORNER," Realtors, 801 Chestnut. MA. 4182.

SHENANDOAH, 4028—5-6-2 single flat; modern; 2 stokers; priced right. Call Mowry, GR. 3499 or DICKMANN R. E. CO. MA. 4111.

SHENANDOAH, 3646-48—4-family, 5 and 6 rooms; unusually good rent. GO. 2870.

SHENANDOAH, 26xx—Double; excellent condition; quick possession; priced right. GRACE, Realtors. PR. 7047.

TENTH, 2331 S.—Corner property; has real possibilities; brick flat and a brick cottage; both for $4250. Fine for home and business use. ALTMAYER, Realtor. PR. 3535.

THIRTEENTH, 2359 S.—$300 cash; $3850; 3-family brick, baths, corner lot. MANDEL-HAFFNER R. E. CO., FO. 6166.

UTAH, 3806—5-6 room brick 2-family, hardwood floors 1st floor; 2 hot-air furnaces; 2-car garage; lot 180 ft. deep. A. J. MEYER & CO., Realtors. PRospect 5322.

VISTA, 3400—Single 4-5; separate furnaces; modern; very good condition; $1750 down. Don Winter, CE. 1933.

WINNEBAGO, 3014—3-3 single flat; nice clean building; $5600. ZIDEN R. E. CO., Realtors, 4564 Gravois. FL. 6166. LO. 6999.

SOUTH

POSSESSION — Jefferson-Chippewa district; 4-5 single, furnaces, 1 oil-fired, the other stoker; large corner lot. This property must be seen inside to be appreciated. WEBER. GR. 7322.

A. C. FRIES, Realtor. Personal Service, 2650 Gravois, Sidney 1000.

SEE M. J. STEFFAN—Sale or trade. 2650 Gravois. Sidney 1000.

SEE MEHLER today for quick sale or trade, 3216 S. Grand, LA. 4000.

4-FAMILY—4 rooms; baths; furnaces; 60x125. FLOYD DAVIS, RE. 0400.

SOUTHWEST

BANCROFT, 5244—5-6 single; hot-water heat; 2-car garage; modern. Call for card. PHELIM O'TOOLE R. E. CO., 4553 Gravois. HU. 2255, HU. 1633.

CHIPPEWA, 5610 — 4-family, 4-room efficiency; modern throughout; hot-air heat. MANDEL HAFFNER R. E. CO. FO. 6166.

4-FAMILY FLAT—Immediate possession of a first floor flat; 4 rooms with new gas furnace. $17,500 with a new $10,000 first. 4-car garage. Large lot, 4988 Odell. RUCKSTUHL. MAin 4111 or HU. 3341.

WE PAY best cash prices for property. PIPER REALTY CO., PR. 7800.

WEST

AMHERST, 1243 — Two-family; six rooms; possession. CH. 1969.

BARTMER, 5901—4-family, 5-6 rooms, baths, furnaces; $9500. STEINLAGE & SCHMID. CH. 5808.

CABANNE, 5817—6-family; excellent condition. SCHULEIN. MA. 4404.

CATES, 55xx—To close an estate; 6-family apartment, modern 6 rooms, 2 bedrooms, sunroom with Murphy in-a-door bed; screen porch; $39,500; private. CA. 4615.

CLEMENS, 5556-62—24-family apartment; annual income $13,320; 24-car separate garage; excellent investment; sacrifice. "GLICK ON THE CORNER," Realtors, 801 Chestnut. MA. 4182.

DELMAR, 5250—Eight 3-room apartment building; good condition; $350 monthly income; price $20,000. GODWIN REALTY CO. CA. 7111.

HAMILTON, 11xx—Modern clean 4-family flat of 4 rooms and sunroom; separate entrances; income $1200 per year. Priced to sell. HERMAN GLICK, 724 Chestnut. CH. 1747.

LACLEDE, 4020 — 4-5 room flat, $4250; bargain. HI. 8287.

McPHERSON, 4448 — Modern three-story brick; six-family; 6 rooms and bath each; stoker steam heat; excellent condition; $21,500. EBELING-FULTON REALTY CO., DE. 2400.

MINERVA, 50xx—4-5 room single; hot-water heat; garage; price low; owner will finance. R. E. ROSE, 6378 Clayton rd. HI. 0625. Office open Sun.

PLYMOUTH, 61xx — Brick 3- and 4-room single; hot-water heat; concrete basement; 2-car garage; transportation; priced right. GRACE R. E. CO., Realtors, 2253 S. Grand. PR. 7047.

ROMAINE PL., 5877-77A—5-6 rooms, including furniture; 2d floor; 2 furnaces; possession; 30 to 60 days. The WEBB AGENCY, CA. 7657. WI.1757

SAVOY CT., 5316—6-family apartment, 4 rooms; nice one; income $2940 yearly; price $18,500. "GLICK ON THE CORNER," Realtors, 801 Chestnut. MA. 4182.

WELLS, 5520—$450 cash, $6950; 4 flats, baths; brick. HU. 9090.

WESTMINSTER, 5106—4-family apartment. 5 rooms each. 1 vacant. Owner, reasonable. RO. 3084.

IMMEDIATE POSSESSION—40xx Central W.; 4 and 5 rooms; 2 hot-air furnaces; can be used as one unit for rooming house; toilets and bath on each floor; has no rent ceiling; act quick as this will not last long; no dealers. Box P-289, Post-Dispatch.

2 12-FAMILY APTS.—Rents $11,130; near Cates and Goodfellow. HAHNEMANN, Realtors. LO. 7670.

APT.-FLAT—15-family; rents $4818; price $23,500 Details. MECKEL REALTY Co. CA. 3150.

FLATS, APTS. FOR SALE

WEST

TWO 12-family apartments, 2 stokers; income $10,830. Call CA. 6785.

IS YOUR AGENT A REALTOR?

LOTS FOR SALE—VACANT

GODWIN LANE, 19—220x196x232x197x160; located in Ladue. EDWARD L. BAKEWELL, Realtor, CA. 5555, CH. 5555.

LA HACIENDA — West side Brazilian dr., fourth lot north of Ladue rd.; lot 90x147½. EDWARD L. BAKEWELL, Realtor, CA. 5555, CH. 5555.

LORAN—100 feet east of Hampton, north side; 30x125; bargain, $850. SI. 0956.

LINDBERGH—At St. Charles rd.; lot 100x200, MAIN RLTY. CH. 0487.

LOT—96x100; sell part or all. WM. APPEL, Realtor, LA. 6867.

NORTH

LEE AND MINNIE—46x125; price $600. Haake, FO. 2284.

WEST

RAYMOND, 51xx—40x127; zone for 4 families, LA. 8658.

BUSINESS PROPERTY FOR SALE

GRANITE CITY, ILL., grocery store and meat market and 3 large living rooms on main floor; 5 two-room furnished apartments; 3 single rooms furnished; all rented; steam heat; 2 blocks from main shopping district; present income $3000 annually; price $17,000. For more information call owner GO. 2744.

CENTRAL

EIGHTEENTH, 1315-18 N. —Salvage or junk yard; 2-story brick building; scale; lot 90'x200'; $8950. "GLICK ON THE CORNER," Realtors, 801 Chestnut. MA. 4182.

LEONARD, 814 N. (near Delmar)—New 1-story building, 80x114; 9120 sq. ft.; now vacant; suitable for many purposes; bargain. JOHN GRETHER & CO., GA. 3126.

NORTH

ELEVENTH AND SALISBURY—(Northwest corner); excellent business property; rent $3800 yearly; nothing furnished; price $17,500. "GLICK ON THE CORNER," Realtors, 801 Chestnut. MA. 4182.

NEWSTEAD, 3012 N. — $250 cash, $3490; store, 4 rooms above, bath; 2-car brick garage. HU. 9090.

SOUTH

JEFFERSON, 2924-26 S.—Store, shop in rear, flat above; hot-water heat; real opportunity at low price. "GLICK ON THE CORNER," Realtors, 801 Chestnut. MA. 4182.

GREENHOUSE AND SOLARIUM—Vacant; 75-foot frontage. 3220 S. Jefferson. STANLEY EPSTEIN. CE. 4801.

SOUTHWEST

BUILDING—Offices 2nd floor, drug store 1st fl.; steam heat with gas; 5-room bungalow same lot. Will sell separate. Good income. Price low. Box A-104, Post-Dispatch.

VACANT store building, 5 rooms, living quarters; good south Lindenwood location; priced right. COLVIN REALTY CO., GR. 5547.

THREE STORES—Good income property, transfer corner. K-240, Post-Dispatch.

WEST

FINNEY, 4375-79 — 2 stores, large hall, 2 flats. HAAKE, FO. 2284.

VANDEVENTER, 10xx S.—10,000 sq. ft., 1 floor; ideal for salesroom or small manufacturing plant; oil heat; perfect condition; quick possession. CALVIN R. E. CO., 3109 S. Grand. GRand 5547.

117 ROOMS — 55 baths; long term lease; central-west; see Sam Schiffer; price $27,500. "GLICK ON THE CORNER," Realtors, 801 Chestnut. MA. 4182.

IS YOUR AGENT A REALTOR?

INVESTMENT PROPERTY

EASTON, 5546-52—4 stores, 4 flats above; large garage; 3 separate buildings; fine investments. Call CO. 0927 mornings.

JEFFERSON, 2300-10 S. (corner Shenandoah)—8 stores, 17 apartments, 3 garages; 3 separate buildings, including a fine double flat; prominent corner; always rented; returns 16% on your money. FEDERER, Realtor. PA. 1519.

MANCHESTER, 6701 — 2 stores, 7 flats; income $1896 yearly; price $12,500. "GLICK ON THE CORNER," Realtors, 801 Chestnut. MA. 4182.

INVESTMENT PROPERTY — Income $4385 per year. $25,000. Box W-94, Post-Dispatch.

FOR investment property, call GLIK-WATELL, 5154 Delmar. RO. 0611.

REAL ESTATE FOR COLORED

BAYARD, 13xx—6 room brick; hot air heat; bath; 2-car garage; deep lot; good transportation. R. E. Rose, 6378 Clayton Rd., HI. 0625. Office open Sun. (*)

BELL, 3015—11 rooms, bath; ideal for rooming house; $1000 down; price $3500. "GLICK ON THE CORNER," Realtors, 801 Chestnut. MA. 4182 (*)

CARDINAL, 1412 S.—Double flat, 3 rooms each; no repairs needed; buy this on E.Z. terms. Call Mowry, GR. 3499 or DICKMANN R. E. CO. MA. 4111. (*)

COOK, 4008—8 rooms; $7500; hardwood floors, Venetian blinds, modern tile bath; you can't get in without me. VESTA GREER, ROsedale 3054. (*)

CORA, 1918—9 rooms; modern; terms. BRUNE REALTY CO., 722 Chestnut.

EWING, 1010-12 S.—$650 cash, balance like rent; 4 flats; will recondition; real buy. DITTMEIER, 706 Chestnut, CH. 9116. (*)

FINNEY, 3718-20—4-family flat; 4-5 rooms, baths; income $1080 yearly; price $8250. "GLICK ON THE CORNER," Realtors, 801 Chestnut. MA. 4182. (*)

FOUNTAIN, 4945—1107 Aubert; vacant; 2-family, 5-6 flat; new paper, new shades; $3500 cash down payment and move into these large, light rooms. To inspect, phone RO. 3054, Vesta Greer. (*)

JEFFERSON, 1800-02½ N.—4 flats, 3 rooms, furnace, reconditioned throughout; $650 cash, balance like rent. DITTMEIER, 706 Chestnut, CH. 9116. (*)

MARCUS, 17xx—Immediate possession; 9-room apt. house; brick structure; hot-air furnace with stoker; bus in front of house; street car ½ block; newly decorated inside; excellent condition. R. E. Rose, 6378 Clayton Rd., HI. 0625. Office open Sunday. (*)

MOUND, 921—$190 cash; 4 flats, 3 rooms each; brick; $3450; rents $480. Just papered. Easy terms. BENNETT, 4608 Gravois. HU. 9090. (*)

NEWSTEAD, 3212—9 rooms; baths, furnace; will recondition inside, outside; $1000 cash, balance rent. Also 3122 Newstead; 7 rooms; residence. DITTMEIER, 706 Chestnut, CH. 9116.

OFFICES FOR RENT—For colored doctors, dentists, beauty parlors; new single offices or suites. 1260 Bayard.

ST. FERDINAND, 4581—5-room frame cottage; bath; $650 cash, balance rent; bargain. DITTMEIER, 706 Chestnut, CH. 9116. (*)

TAVERN—$2400 weekly; latest equipment; money maker; $33,000. RO. 6633. (*)

THOMAS, 3016—4-room brick with toilet; concrete basement; good condition; price $2950; easy terms. CH. 1566.

WHITTIER, 19xx—4 room frame, bath and electric; deep lot; consider trade for large residence, R. E. Rose, 6378 Clayton Rd., HI. 0625. Office open Sunday.

TO BUY or sell your home, be sure and see Cecil Scott. Buy and sell with confidence. People's Bldg., NE. 0232.

BUY new homes with rent. Information, call GO. 8572. (*)

REAL ESTATE—EXCHANGE

WILL EXCHANGE southside flat for bungalow or flat north or northwest; immediate possession. CA. 4755.

REAL ESTATE—WTD. TO BUY

A COTTAGE or bungalow, south; pay all cash. HU. 4334.

ALL CASH for your property; quick answer. Lucille Hackman, 722 Chestnut. CH. 8631.

ALL cash for county lots. Prefab Co., Box 3783, Kirkwood, Mo.

ANXIOUS TO BUY—Cottage, bungalow or flat; northside. Box P-20, P. D.

ANY KIND OF PROPERTY — Apartments, cottages, bungalows, flats, 4-family flats, city or county; will pay cash. Call L. Hummert, MAin 4111, DICKMANN R. E. CO., 804 Chestnut.

APARTMENT BUILDING—4 or 6 family; modern; south or west; from owner. Box K-79, Post-Dispatch.

ARE YOU considering selling your property? If so, call Harry Ruckstuhl. Main 4111 or Hudson 3341.

BEST cash prices paid for flats, cottages, bungalows, apartments. CH. 1969.

BOKERN R. E. CO. can sell your real estate. See them at 122 N. 7th. GArfield 1755. Established 1889.

BROOKS buys all kinds of real estate. MA. 2258. 10 N. 8th.

BUNGALOW—4-5 rooms; northwest; have cash. REAL ESTATE ENTERPRISES, INC., 5609 Riverview. GO. 1050.

BUNGALOW—Frame or brick; 4 to 6 rooms; near old cartridge plant on Goodfellow. FO. 2500; PA. 1078.

BUNGALOW or RESIDENCE—Any locadence; reasonable; possession; owner. SI.0354.

BUNGALOW Wtd.—South Side. FO. 2500.

BUNGALOW Wtd.—5-6 rooms; Brentwood, Maplewood, Webster. RE. 1418.

BUNGALOW Wtd.—Cottage; in county all cash. RE. 7311.

BUNGALOW or cottage in any good location; can pay cash. Box P-57, P.-D.

BUNGALOW Wtd.—4-5 rooms, south; pay cash. McGRAW R. E. FL. 6128.

BUNGALOW—City or county; pay cash. GR. 6483, CA. 7876.

BUYERS WAITING—For best results, list property for sale or rent to colored with T. H. MAYBERRY. FO. 9057.

BUYING or selling property? Call us first. J. L. Havey Realty, Baden Bank Bldg. EV. 8010.

CALL GArfield 4128 to sell your property. We buy; fast action. H. N. WEISS REALTY CO., 705 Chestnut.

CALL Phelim O'Toole for list of cottages, bungalows and flats. 4553 Gravois. Office open Sunday. HU. 2255.

CASH for property; immediate answer; no commission. RO. 0069.

CASH—Sell today; best prices paid; no commission. Quick action; any location, size or condition; tenants won't be disturbed. Call evenings, HU. 6941.

CASH—For lot on which to construct business property; west of Grand, on busy street. RO. 2632.

CASH FOR LOT on which to construct business property; west of Grand; on busy street. RO. 2632.

CASH for city or country property. Call BURIAN RLTY. CO., 4012 Chouteau.

CASH for residences, bungalows, stores, flats. WELSH, FO. 5372.

CASH for your property. Call CHARLES A. JOHNSON, PR. 2668.

CHAUNCEY P. HEATH SELLS real estate for cash. Call GAr. 3164 for sale valuation without charge. CHAUNCEY P. HEATH, REALTORS.

COTTAGE, flat or bungalow wanted from owner, pay cash. HU. 2332.

CASH for your property, all types, any condition, city and county. Call or write M.A.Rust&Sons. MA.4551, 816 Chestnut

CONTRACTOR pays more, any property. Bennett, 5580 Chamberlain. RO. 0266

COUNTY LOTS—Cheap; to build frame cottages; cash; give location and price. Box K-47, Post-Dispatch.

DO you want to buy any size hotel? Call MECKEL, CA. 3150.

DO YOU WANT TO SELL? H.A.O'Rourke, 5471 Gravois, HU.4310.

EAGER TO BUY bungalow, cottage or flat; north. Box P-10, Post-Dispatch.

EXCELLENT prices being offered for bungalows, cottages and flats. We have cash buyers. Phone or write us. No obligation on your part. YECKEL-EARICKSON, PR. 0175.

FLAT—Single or double; 4 or 5 rooms; south or southwest; close to transportation. Box P-73, Post-Dispatch.

FLAT Wtd.—Single; West End. FO. 2500.

FOR CITY AND COUNTY PROPERTY See REX CARLETON, MU. 0125.

FOR QUICK SALE, LIST WITH E. W. FRANCIS & CO. PA. 7330.

FOR SALE or rent to colored? Call JAMES T. BUSH, JE. 4234.

HAVE a buyer for a 3 or 4 bedroom house in $15,000 to $25,000 price range; Ladue, Glendale, Kirkwood, Webster. Residence phone, DE. 3778. MERCANTILE-COMMERCE BANK & TRUST CO., CE. 3500.

HAVE cash for bungalow, flat or residence, north or northwest. Call NE. 3766 or write 4122 Farlin.

HAVE cash for home in county. P. O. Box 3461, Maplewood, Mo.

HAVE CASH to buy bungalow, cottage or flat; north. Box P-11, Post-Dispatch

HIGH CASH PRICES paid for property. HIEMENZ REALTY CO., CH. 8452.

HOME—In Bellerive Acres, or desirable West End location; new or recent construction in A-1 condition with 5 bedrooms and 2 baths on 2d floor; would like a natural fireplace, fair size lot with trees; also 2-car garage; will buy with or without furniture. Call Elmer Hoene, MA. 4258 or HU. 1847.

IF YOU have vacant lots in city or county for sale, call GA. 4128, or see H. N. WEISS REALTY CO., 705 Chestnut st.

I WILL purchase for cash your bungalow, residence or flat; also have a place for you to move into. CH. 1566. Verschleiser, PA. 0170.

IMMEDIATE cash buyers waiting. Sell now; quick action. MAUD BARKHOUSE. FOrest 4420.

LIST YOUR PROPERTY with us; we have buyers for bungalows, flats, residences, apartments, business and industrial property. MERCANTILE-COMMERCE BANK & TRUST CO.

LIST with us for quick results. WESTERHOLD-FRY, Realtors, DE. 1200.

LOTS Wtd.—Suitable for small houses; north, south or county; must have improvements; give particulars. Box K-357, Post-Dispatch.

LOTS—County or city; cash; no commission. HU. 4100.

NEED U. City, Richmond Heights and Clayton property. JUDGE. PA. 8140.

PRIVATE PARTY wants to buy brick single or 4-family apartment, good condition, stoker, must yield, 12 pct. above expenses. Box 251, Troy, Mo.

PRIVATE PARTY—Wants flat or apartment; cash. Box A-10, Post-Dispatch.

PROPERTY bought, sold and exchanged. LARNER-DIENER R. CO., CE. 2965.

PROPERTY—All kinds; best prices; cash. Spinalo. FO. 6166.

READY TO SELL? You better see 3154 S. Grand. LA. 9088.

RESIDENCE Wtd. — West 9 or 10 rooms; use for rooming house for colored; direct from owner. Box K-305, Post-Dispatch.

RESIDENCE Wtd.—South; good house with 3 or 4 bedrooms. GR. 9594.

ROOMING HOUSE—12 or more rooms. FO. 3943, evenings.

ROOMING HOUSE PROPERTY — With or without furnishings; owners. FO.2287

SELL YOUR PROPERTY NOW—We get top cash prices. KORTE, Realtors, 717½ Chestnut. MA. 4258.

SELL NOW—Make a profit. List with JOLLY, HUdson 4898.

SELL your real estate; we buy. MICHELSON R. CO., 820 Chestnut.

SELL your property now. SCHUEPFER. 6644 Gravois.

SPOT cash for your property! Any type, size, location or condition. See Glick first. No obligation. "GLICK ON THE CORNER," 801 Chestnut. MA. 4182. Realtors.

VETERAN—And wife want 4 to 5 room modern bungalow, south or southwest; $5000 to $6000; no dealers. Box K-131, Post-Dispatch.

WANT to buy stores, flats, apartments, for investment, regardless of condition; have cash. Mr. Heikes, RO. 5476.

WANTED—Flat or bungalow from owner. Harry Remsbecher. CA. 1800.

WANT 3-ROOM FLAT—South. GAINES REAL ESTATE. CE. 0330.

WANT small single or double flat, south. DOUGHERTY, CE. 0330.

WE HAVE 245 buyers; answer in 24 hours. ARCHSHOEFFER & SKAGGS, 824 Chestnut, Realtor. CH. 6243.

WE HAVE CASH BUYERS for all kinds of property; anywhere, any condition; city or county. Just call CE. 9666.

WILL BUY St. Louis county farms suitable for subdividing. HARDESTY-DEV. CO., 705 Chestnut. CE. 8012.

WILL BUY OF OWNER—Bungalow or flat. J. K. GOIN, DE. 0104.

WILL PAY CASH for property regardless of condition. SHAPIRO, CE. 1382.

YOU can have cash for your real estate in 5 days; buyers waiting. Want action? DICKMANN, 804 Chestnut. MA. 4111

FARMS WANTED

20-60 ACRES—60 miles St. Louis; old rock or log house; some timber. F. Canalle, 4398 Olive.

RENT OR LEASE—Small farm, near St. Louis or St. Charles; cash rent. Box L-365, Post-Dispatch.

FARMS Wtd.—All sizes. A. Bizelli, 117 Jefferson, St. Charles, Phone 866.

FARMS FOR SALE

FOR SECURITY, independence, health and happiness, own a farm! Big free catalog selected farm bargains 8 midwest states, sent to you free. Many equipped. Many illustrated with picture. Special service to those stating general location, farm specifications desired, and payment plan. Write today for complete information and for copy of your big free catalog. UNITED FARM AGENCY, 1796-DX Arcade Bldg. CE. 8607.

ILLINOIS

93-ACRE FARM — Located 20 miles from downtown St. Louis near Belleville, Ill., all modern conveniences, automatic water supply, buildings equipped with electricity, 7-room modern home with fireplace; ⅓-acre vineyard, 5-acre orchard, ¼-acre asparagus, excellent group of farm buildings, spring-fed lake; 5-year soil and game conservation plan in operation. For appointment to see, call Mr. A. W. Godfrey, phone EAst 5107.

MISSOURI

3 ACRES, 3-room house; barn; good well; near Potosi, on Highway 8; reasonable. See or write Mr. R. L. Blount, Shirley, Mo.

32 ACRES—Dandy bungalow; concrete highway; bus; beautiful; only $2100; sickness; owner. 1123A Tower Grove.

40-ACRE FARM—38 miles south. HI. 2531.

130 ACRES—Modern house; good buildings; government pond; near Salem, Mo. FR. 7041. L. V. Nash, Salem, Mo.; inquire at Charley Green's Jewelry Store.

145 ACRES—75 miles from St. Louis; first-class sandy bottom land in cultivation; 6-rom house, 4 barns, all in good condition; electricity; will sell 60 acres and dwellings if desired. GRACE REALTORS, PR. 7047.

317 ACRES—10 miles south Jefferson City; rock colonial built 1833, fireplaces, running water, bath; 120 tillable, balance timber, meadows, pastures, 2 cisterns, springs, 3 barns, smokehouse, machine shed, poultry house; overlooks Osage Valley; owner over 80; a real buy; see to appreciate. C. and G. WINKELMANN, Wardsville rd., Jefferson City, Mo.

WENTZVILLE—9 acres, 4-room house, electricity, water in kitchen; state road 3 miles town; $3750. R. B. ZIRNHELD, State Bank Bldg., Wentzville, Mo.

BETTER be safe than sorry. A farm is a good thing to own in these uncertain times. More for your money in Central Missouri. See or write Geo. S. Shanklin, Columbia, Mo.

I HAVE over 200 farms for sale in Texas County, Mo., 150 miles from St. Louis; all sizes and most any price. Write or come see me. A. F. HILL, Houston, Mo.

UNIMPROVED acreage, Imperial; $160 per acre, electric, will divide. FLOYD DAVIS, Webster Groves. RE. 0401.

TWO LOTS—Good 5-room house, Bellflower; poultry house, smokehouse; good garden; $1400. GO. 0120.

LINCOLN COUNTY — 237 acres, 3 springs, improved; $6300. FLOYD DAVIS, Webster Groves. RE. 0400.

GET OUR LIST NOW—Good farms, good prices. F. Arnote, DeSoto, Mo.

FARMS FOR SALE

MISSOURI

FOR LIST of farms write Schulte Realty, Perryville, Mo.

PERRY, Cape Girardeau, Scott County farms. Joe G. Radican, Perryville, Mo.

ST. LOUIS COUNTY FARMS

STRECKER RD. — West of Ellisville; 143-acre tract; approx. 17 miles from city limits; 6-room frame farm house with electric; barn and other outbuildings; ample water supply. EDWARD L. BAKEWELL, Realtor, CA. 5555, CH. 5555.

1⅓ ACRES—Level; near Telegraph rd. and bus; county water available; electric; 5¼ miles. LO. 3392.

AUTOMOBILES

AUTOMOBILES FOR SALE

AUTO RADIO—Trutone, 6 months old; spotlight, $45. 4510A Oakland.

BUICK—'38 Limited, 4-door, 6-wheel 8-passenger sedan, good tires; original paint; runs good; ceiling $1815, sacrifice $895, $300 down. 2819 Gravois. LA. 3354.

BUICK—1941 super 4-door sedan; radio and heater; this popular model is perfect throughout; ceiling price. MURRAY'S, 2506 S. Jefferson, PR. 0596.

BUICK—'40 Roadmaster; special carburetor; good gas mileage; perfect. Chase Garage. See Ed Graves, 221 York, RO. 3801.

BUICK—1939 special 4-door sedan; clean; radio, heater, good tires; private party. N. w. corner Barrett Station rd. at Mo. Pacific tracks.

BUICK—'41 sedan; 95% tires; recently painted; good condition. Call CH. 4691, ask for Bill.

BUICK—'40; 70 series Road Master; radio, heater; price within OPA ceiling. 5143 Delmar.

BUICK—'37; convertible sedan; good tires; excellent running condition; below. 1435 N. 13th.

BUICK—'41 sedanette; snappiest car in St. Louis; fully equipped; can be seen Sunday. 1900 S. Kingshighway.

BUICK—'39 Century sedan; by owner. KI. 1854-J.

BUICK — '38 sedan, radio, heater, trade smaller car. 3605 Page.

BUICK—'38 coach; radio, heater; after 6 p.m., 1254 Aubert.

BUICK—'32 sedan; looks and runs very good. Shell Station, 10th and Market.

CADILLAC—1940 model 6719 de luxe 4-door sedan; extremely low mileage; original factory finish and interior is like new; full de luxe equipment throughout; will appeal to those who appreciate the finest; warranted, under OPA ceiling; no trade necessary. MENDENHALL, Authorized Ford Dealer, 29 years at 2315 Locust. CE. 8200.

CHEVROLET—'42 5-passenger coupe; radio, heater. 41 Plymouth tudor. '38 Buick special 4-door, radio, heater. '39 Cadillac 4-door sedan, Fleetwood body, radio, heater. '40 Lincoln zephyr 4-door, radio, heater, over drive, tires like new. BLACKWOOD MOTOR SALES, Kaiser-Frazer Dealer, Manchester rd and Lindbergh dr.

CHEVROLET—1940 special de luxe town sedan; radio, heater; 5000 miles; like new; will accept older car in trade. Vic Bloch, 738 Interdrive.

CHEVROLET — '40 coach; excellent condition; radio; heater; tires like new; trade for older car. Stewart, AVery 7581; after 4 p.m. TE. 5-2991.

CHEVROLET—'40 special de luxe convertible coupe; many extras. RO. 0027. 5143 Delmar.

CHEVROLET — '41 2-door; radio, heater, very clean. CHRISTEN PONTIAC, 6171 Natural Bridge.

CHEVROLET—'35 4-door sedan. WAtson 4141 or WAtson 697.

CHEVROLET — '40 special de luxe, sedan, only $895, 5610 Easton.

CHEVROLET—'40 convertible, A1, will trade for older car. RO. 6864.

CHEVROLET—'36 Master coach; will finance. 5401 Jennings rd.

DODGE—'40; 4-door sedan; good tires; excellent running condition; ceiling price. 1435 N. 13th.

DODGE—'41 4-door; radio; heater; fluid drive. McDANIEL MOTORS, 7835 Ivory. LO. 2600.

DODGE—'40 coupe; new motor; looks and runs perfect; trade for coach or sedan. FO. 8914.

DODGE—1936 coach; below ceiling; no dealers. 2400 N. 19th.

DODGE—'41 Commander car. 717 S. Vandeventer.

DODGE—'34; good motor; good tires; heater; $325. EV. 7197.

DODGE—'39 sedan; radio, heater; sell or trade. 4289 Lee.

FORD—1941 de luxe; 2-door sedan; radio, heater; tires like new; A1 mechanically; within OPA ceiling. West End Pontiac, 7915 Forsythe, PA.8124.

FORD—'41 coach and coupe; both in good condition. 7051 Florence pl., 5500 Jennings rd.

FORD—Model A '30 coach; good tires; excellent running condition. 1435 N. 13th.

FORD MOTORS — Rebuilt guarantee—guaranteed against oil pumping; new process. 2910 Olive, JE. 5500.

FORD—'37 convertible; cream and red; excellent condition; reasonable. Box K-133, P.-D.

FORD—'37 sedan; kind you like; a darn good car. See today. Wellston Motor Co., 6526 Easton.

FORD—'42 Tudor; radio heater; see this before you buy. 2230 S. Jefferson.

FORD—'41 club coupe; radio and heater; trade or terms. FO. 8914.

FORD—'31 Model A sedan; 5 good 16-inch tires. RO. 5437.

FORD—'31 coach, good motor and tires. 2929 Ridgeway.

FORD—'37 sedan; runs good; priced to sell. C. C. Seal & Co. 923 N. 7th.

FORD—'34 Victoria coupe; good condition. Call KI. 1994M.

HUDSON — '42 2-door; heater. CHRISTEN PONTIAC, 6171 Natural Bridge.

HUDSON—'42 super 6 sedan; radio; heater; drive master. 6051 Arsenal.

LaSALLE—'37 4-door sedan; priced under as is ceiling. 5143 Delmar, RO. 0027.

LINCOLN ZEPHYR—1940 business coupe; black, read leather interior, leather trim seats; rubber very good; perfect business or sales car; plenty of room; have 2 cars, reason for selling; pay $900 cash and take balance of $261; next payment due July. MU. 1727.

LINCOLN-ZEPHYR — '41 4-door sedan, 4 new new tires, radio, heater, overdrive, 1 owner car; beautiful green finish, excellent condition, below low ceiling. RO. 5452, Delmar Auto Sales, 4540 Delmar.

LINCOLN-ZEPHYR—'38 sedan; motor overhauled; complete; sell or trade; under ceiling. 4289 Lee.

LINCOLN ZEPHYR—'39, 4-door sedan; A1; radio, heater. OX. 2751.

MERCURY — '41 Tudor sedan, radio, heater, new tires, $1267. 5610 Easton.

MERCURY—1941 club coupe; radio, heater, overdrive; ceiling. 3829 Easton

NASH — '39 2-door; radio; heater; 90% tires. McDANIEL MOTORS, 7835 Ivory. LO. 2600.

NASH—'39 2-door. McDANIEL MOTOR. 7835 Ivory. LO. 2600.

OLDSMOBILE—'41 6-66 Club coupe; radio, heater; priced within O.P.A. ceiling. 5143 Delmar, RO. 0027.

OLDS—1941 76 coach. '41 Ford tudor. '40 Ford tudor. AUFFENBERG, 820 N. Kingshighway.

OLDS—'41 4-door; radio; heater. McDANIEL MOTORS, 7835 Ivory. LO. 2600.

OLDS—'37 coach; good tires; excellent running condition; $460. 1465 N. 13th.

OLDS—'35 sedan; radio, heater; $290. EV. 4725.

OLDSMOBILE—1932 sedan; very clean; $195. GO. 2280. 6125 Natural Bridge

OLDSMOBILE—'33 sedan; $250. 6233 Ridge.

OLDS—'36 2-door. McDANIEL MOTORS, 7835 Ivory. LO. 2600.

PACKARD—1942 Clipper, model 1505 custom club sedan; exterior and interior spotless; full de luxe equipment; radio, heater, Electromatic clutch; warranted; under OPA ceiling. MENDENHALL, Authorized Ford Dealer, 29 years at 2315 Locust. CE. 8200.

PACKARD—'40 1-60 series 4-door Club sedan; side wheel mounting; radio, heater; a very attractive car; priced below as is ceiling. 5143 Delmar, RO. 0027.

PACKARD—'34 7-passenger sedan; perfect condition. RO. 7022. 5090 Delmar.

PACKARD — '40 convertible, 4 new General tires, excellent paint, perfect running condition. 1544 N. Broadway.

PACKORD—1940 sedan, model 180; excellent condition; private party; low mileage; call Monday, GR. 7[illegible].

PLYMOUTH—'37 de luxe sedan, excellent condition; guaranteed; terms. GR. 2433.

PLYMOUTH — 1934 coach; cheap. Standard station, Grand and Bates.

PLYMOUTH—'35 coupe. 2631 Kienlen av., Wellston.

PLYMOUTH—'33 4-door; good condition; heater. 6131 Delmar.

PLYMOUTH—1940 sedan; $800. AUFFENBERG, 820 N. Kingshighway.

PLYMOUTH—'33 coach; good transportation; priced right. 6051 Arsenal.

PONTIAC—'40 de luxe 8, 2-door sedan, looks and runs good, sell for balance, $810, $275 down. 2819 Gravois, LA. 3354.

PONTIAC—'38 sedan; original paint; runs perfect; ceiling price. C. C. Seal & Co., 923 N. 7th.

PONTIAC — '40 torpedo sedan, radio, heater, beautiful car, below ceiling. 5610 Easton.

PONTIAC—'41 Super sedan coupe; radio, heater; low mileage; O.P.A. ceiling. 5143 Delmar, RO. 0027.

PONTIAC—1936 cabriolet. AUFFENBERG, 820 N. Kingshighway.

STUDEBAKERS — 1942 Champion coach, '41 President sedan, '40 Commander sedan, '39 Commander coupe; all very nice; priced right. 6051 Arsenal.

STUDEBAKER—'40 Commander 4-door sedan; excellent appearance and mechanical condition; priced within O.P.A. ceiling. 5143 Delmar, RO. 0027.

AUTOMOBILES FOR SALE

STUDEBAKER — 1941 Skyway 4-door sedan. CHRISTEN PONTIAC, 6171 Natural Bridge.

STUDEBAKER—'41 sedan, Champion; trade or terms. FO. 8914.

TERRAPLANE—'37 2-door touring sedan; priced below as is ceiling. 5143 Delmar, RO. 0027.

WILLYS — '42 station wagon. McDANIEL MOTORS, 7835 Ivory. LO. 2600.

WILLYS—'41 sedan; radio, heater; excellent condition. 3856 Easton.

BROADWAY AUTO AUCTION — New modern auction house; heated building; 1539 N. Broadway; sale every Wednesday, rain or shine, starting at 11 a.m.; local and out-of-town dealers invited. C. B. Drake, auctioneer. CE. 0454 or GA. 5486.

BRAKE SERVICE—Cars and trucks while most materials are available; repair brakes now at prewar prices; adjustments 15 minutes; relines 2 to 3 hours. New Process Brake Service, 2910 Olive. JE. 5500.

BETTER see these 3 cars; 1939 Hudson sedan; 1939 Dodge coupe; 1939 Nash sedan. ST. LOUIS COUNTY MOTOR CO., CA. 5960.

ATTENTION, ex-service men, convertibles, coupes, sedans; excellent selection of good used cars; no trade necessary. 3157 Gravois. SI. 1166.

MEREY'S fine cars, bought and sold; complete service; 45 years in business. MERRY MOTOR CO., 5806 Delmar. FOrest 4320.

TRADE now on a new Dodge or Plymouth. E. B. JONES MOTOR CO., 5220 Natural Bridge.

NO RED TAPE — Easy terms; small down payment; good selection. INSTALLMENT AUTO, 6246 Easton.

A REAL ARMY JEEP—Can be seen week days, 8-5. 2718 Cass.

AUTOMOBILES WANTED

CALL MENDENHALL—Will pay high cash price; we will buy any make or model automobile, 1932 to 1942; our fast turnover requires constant replacement of cars; you are passing up a good bet if you do not stop in and get our bid; we have a buyer on hand at all times; don't fail to see us. Come to one of St. Louis's oldest dealers and get a top cash price within OPA ceiling; no waiting, no delay; bring your title and we can do business now. Call or see Bill Dugan, MENDENHALL, CE. 8200. Authorized Ford Dealer, 29th year at 2315 Locust.

CALL BATSON, LA. 3354 — We need cars and trucks, any make, any model; many buyers waiting; no car too old; top prices within OPA ceiling for good clean cars; our policy is to buy cars in good condition, cars in fair condition or cars in poor condition; drive out and get our prices before you sell your car. If car is not running or you do not have plates, telephone us and a representative will call at once and give you best possible cash price; open 9 a.m. to 9 p.m. BATSON MOTORS CO., 2819 Gravois, LA. 3354.

GEORGE A. SUTTON SALES CO. offers the following reasons for selling your car here with no future doubts: (1) Business conducted in a business-like manner with all regulations taken care of for your protection; information freely given; prices within OPA ceiling; (2) If your car is good and you wonder what it's worth, call or come by; I might surprise you; (3) Don't wait any longer, used car prices are at their peak. Call LO. 4730; LO. 4730 that is, 3641 S. Kingshighway.

DON'T SELL YOUR CAR until you have seen us. Get other bids first, then let us give you an appraisal; this is no bunk, see for yourself. How do we do it? The answer is our low overhead enables us to do it. Five minutes of your time is all we need to buy your car; any make or model. If no license we will call. Open from 9 a.m. to 9 p.m. CYRUS MOTOR CO., 3518 Lindell. NE. 9333.

VINCEL will buy your car for top cash price within OPA ceiling—the best place to sell your car; any make or model from '34 to '42; prompt service; no delay, no waiting; cash in 5 minutes; play safe, sell to an authorized dealer. Bring your title. Buyer always on hand. FRED F. VINCEL CO., St. Louis's largest Olds dealer. 3401 Washington. NE. 0900.

NEED ALL MODELS, all makes, regardless of condition; we have mechanics to do the work; see us for top dollar within OPA ceiling; if you owe any money, we will pay your loan and give you cash difference. Bring title; cash in 5 minutes. We are easy to deal with. KUGMAN AUTO SALES, 4301 Washington. JE. 7315.

CASH—Our retail business is good; our stock is turning constantly, we need cars at once; we can and will pay the top price within OPA ceiling; our buyer is always at hand, no waiting, no delay; courteous, prompt treatment; cash at once; reliable GM dealer; convenient Thoms Pontiac, 5225 Delmar bl. FO. 8992.

ATTENTION New car buyers. You can accomplish these two things by selling your car to us now; 1. Get a higher price for your car (within OPA ceiling) 2. Put yourself on top of the list for a new 1946 Pontiac. C. E. Vincel, St. Louis Leading Pontiac Dealer. 4315 S. Kingshighway. FL. 8900.

SELL YOUR CAR NOW — Stop at Grebe's; St. Louis' oldest Olds dealer will pay high cash prices within OPA ceiling, any make or model; bring title and get ready cash; call us. GREBE MOTOR CO., Inc., 3600 S. Kingshighway. FL. 0800.

DEAL with a one-man business; we can pay you the very top within OPA ceiling on account of our low overhead; constant turning of stock; all makes and models; buyer on hand at all times. Syl. Schwalbe Motor Co., GO. 2191. 4655 Natural Bridge.

WHY BOTHER to advertise your car for sale? I'll pay cash for any make or model regardless of condition, direct from private owners. Dial FO. 8914 and I'll be right out. If no answer call FL. 2942, 415 N. Euclid (rear).

BEST time to sell your car is now; announced new cars will force price down. We top 'em all within OPA. 6171 Natural Bridge, EV. 5000. St. Louis's oldest Pontiac dealer. CHRIST CHRISTEN PONTIAC.

HISTORY MAKING PRICES paid, regardless of your car's condition; any make, any model, within OPA ceiling. Don't buy new license. See INSTALLMENT AUTO SALES, 6426 Easton. GO. 7388. Night No., PA. 8711.

CRAFT-HAENEL MOTOR CO. will pay top cash prices, within OPA ceiling, for your car, any make or model; bring title and get cash or call and we will be out in a flash with the cash. RO. 0027, 5143 Delmar.

We are in need of over 100 used cars, any make or model; bring your car down or we will be glad to come out. Just call us up: 25 years in the used car business. STANDARD MOTOR CO., NE. 2280. 3972 Chouteau.

CALL CO. 6050—We will buy your car over the phone and be out in a flash with the cash within OPA ceiling PAUL C. SCHULTE MOTOR CO., 4900 Natural Bridge. CO. 6050.

I WILL pay ceiling prices on all makes and models; we need cars badly. See us for immediate cash. LASKER MOTORS, 4850 Natural Bridge. GO. 4400.

CHAMBERS MOTOR will pay within OPA ceiling prices for your clean used cars. See us before you sell. CHAMBERS MOTOR CO., 3863 S. Grand, PR. 7400.

ATTENTION — Don Winters pays high, within OPA ceiling; 1929 to 1942 cars, trucks, motorcycles, tires; bring title, get cash. Sunday phone FL. 6450. 1403 S. 12th. CE. 1933.

CASH IN NOW—While high prices prevail. Top prices within OPA ceiling. Cash on the spot. Bring your title. KUHS BUICK CO., 2837 N. Grand, FR. 2900.

I. C. AUFFENBERG, INC.—Buys cars for cash within OPA ceilings, or will sell your car at no cost to you. Open evenings. 820 N. Kingshighway (1½ blocks north of Delmar). RO. 2486.

AT ONCE your car is needed, regardless of age or make; top cash within OPA ceiling. John Coil Auto Sales, 4111W Natural Bridge. JEfferson 8824.

JUST STARTING—Buy any make, model from private parties; sell while prices are high. 415 N. Euclid (rear). FO. 8914. If no answer, call FL. 2942.

COMMUNITY MOTORS, Ford dealer at 5244 Natural Bridge will pay top price for your used car now. See Ted Boening.

JUST starting in saleswork; need several cars for our salesmen. Call RO. 5614. Mr. Costello or Mr. Brothers. B. & C. SALES AGENCY, 4916 Delmar.

LADY would like to buy a privately owned automobile immediately; will pay cash; absolutely no dealers. 2160 Lawrence. PR. 3143.

USED CARS Wtd.—We buy and sell all makes and models, within OPA ceiling. ERNIE LEAR AUTO SALES 4653 Gravois. HU. 3838.

TOP CASH PRICES within OPA ceiling for used cars; Packard distributors. BERRY MOTOR CAB CO., 2201 Locust. CE. 2500.

CHEVROLET—Need all models up to 1942; call us for the most within OPA ceilings. KUGMAN, 4301 Washington. JE. 7315.

EX-SERVICE MAN needs car immediately for business purpose; call evenings between 6:30-8. PR. 5246. 2622 Tennessee.

NEED CAR badly; will pay top price; all cash; anything that is clean. NE. 7671. 3955 Ashland.

EX-SERVICE MAN wants to buy good used car from private owner. 3157 Gravois. SI. 1166.

USED CARS Wtd.—Any make or model, within OPA ceiling. AL JENN, 8618 Gravois, FL. 3204.

MUST have good serviceable late model car immediately. John La Fiance, 3139 Russell. SI. 0570.

GO. 6042—Phone me immediately. I need a car—period. Ask for Leroy. 5372 Natural Bridge.

VETERAN will pay ceiling price for clean Chevrolet or Plymouth. 8035 Manchester, ST. 6001.

NOW OR NEVER—'34 to '39 wanted; pay top cash ceiling. 6246 Easton. Days, GO. 7388; nights, PA. 8711.

NEED a serviceable late model car at once. LA. 8271. 3848 Flora.

ALL AUTOS BOUGHT—We need them. KLINK, 2213 S. Grand.

AUTOMOBILES WANTED

FORD, CHEVROLET, PLYMOUTH — '39-'42; from private party. 6635 Delmar, DE. 1234.

AUTOS Wtd.—Vince says be convinced. McMAHON PONTIAC, 3501 Gravois. GR. 2666.

AUTO Wtd.—Returned veteran needs car, any make or model; will pay cash; no dealers. JE. 8614. 4161 Farlin.

LATE MODEL CAR Wtd.—Private party will pay all cash. Call evenings. LA. 9795. 3510 Miami st.

WANT TO SELL YOUR CAR? See City Motor for a fair deal within OPA ceiling prices. CITY MOTOR, 4761 Easton

WILL pay cash within OPA ceiling for good used car. Win. 1285. 9209 E. Milton.

TUCKER MOTOR wants clean late model cars within ceiling price. 3415 S. Grand. PR. 4400.

PRIVATE party needs a car immediately; will consider any reliable car. Call Mrs. Ether, 5700 Theodosia, MU. 5890.

CARS Wtd.—Any make or model, even if repairs are needed; top price. GR. 8019. 4501 Shaw.

CARS Wtd.—Top ceiling prices. WEST SIDE BUICK CO. 490 N. Kingshighway. RO. 6900.

CAR Wtd.—Late model preferred; call days; work nights. 3504A S. Grand. GR. 9988.

DISCHARGED SERVICE MAN — Will buy nice '36 to '42 car. HU. 4416. 5340 Tholozan.

ROUTE MAN—Wants '36 or later auto. Call LA. 0777, after 6 p.m. PL. 2216, 1624 Tower Grove.

LATE MODEL CAR Wanted; any make considered; private party; no dealers. 4327 Nelson drive, GO. 8956.

AUTO Wtd.—'33 to '37 model. 2015 Congress. GR. 6151.

PRIVATE PARTY needs car. All cash. 6268 Loran. FL. 2155.

BUICK Wtd.—By veteran; 1937-38-39. 3631A Nebraska av., LA. 9089.

FORD, CHEVROLET Wtd. — '33-'36. 1956 E. Warne, EV. 3557.

I WANT a late model, wrecked or burned car. 429 N. Euclid, FO. 8914.

CAR Wtd. — In good condition; any make. 6600 Neosho. LO. 3450.

EX-SOLDIER wants nice car. 4209 Lindell, EV. 0988.

CAR wanted, by private party. 6521 Pernod, ST. 1344.

AUTOMOBILE Wtd.—By private family. 7609 Suffolk, ST. 5223.

WANTED—50 cars; will pay ceiling price. MURRAY, 2506 S. Jefferson.

CAR Wtd.—From private party. 1736 S. Vandeventer, GR. 5579.

CAR Wtd.—A1 shape; 1939 to 1941. 3405 S. Kingshighway. FL. 1579.

CAR Wtd. — In good condition; need badly. 1418 Claytonia ter. ST. 1179.

TRY US—Save time, cash ready. Benjamin Mtr., 4501 Shaw. GR. 8019

CAR Wtd.—Any make; late model. 2531 Valley, HI. 0399.

LATE MODEL CAR Wtd.—By ex-service man. 308 Clara. RO. 6864.

FORD Wtd.—Model A, 1931 coupe. CO. 6130. 4857A Natural Bridge.

CALL ME at EV. 8477 at once. I need a car. 6532 Easton.

PRIVATE party wants auto; any make; good price. 4468 Labadie. GO. 0311.

VETERAN wants car; '34 to '37. 4415 DeTonty. GR. 9184.

LATE MODEL—Call MU. 1914. 1819½ Timberlake.

AUTOMOBILE Wtd.—By private family. 3506 Colonial. CO. 2096.

EX-MARINE must have car for livelihood. 6967 Plainview. HI. 6449.

CAR Wtd.—Any model, prefer popular make; cash. 5900 Arendes. FL.2342

CAR—Wtd., clean, by private family. 4084 Wilmington, HU. 4865.

URGENTLY NEED CAR — 3556 S. Kingshighway. LO. 3166. KI. 4338W.

CAR Wtd.—Clean, for transportation. 7154 Wise, ST. 2425.

CLEAN late model car wanted. Phone LA. 8271. 3848 Flora.

SALESMAN needs a late model car. Phone EV. 8477. 6532 Easton.

AUTOS & TRUCKS FOR RENT

DUMP TRUCK with driver; desire industrial contract; day, week, or what have you? PR. 4499.

BODIES, PARTS, TIRES

ARMY TIRES—Passenger car, truck, tractor and trailer sizes; new, used and recapped. Cross Tire Service, 1817 S. Kingshighway. PR. 6355.

ATTENTION garage and fleets; complete rocker arm assemblies, all models, reconditioned. SHEARER CHEVROLET, 7256 Manchester. HI. 3400.

FORD RADIATOR — Guaranteed perfect. McDANIEL MOTOR CO., 7835 Ivory. LO. 2600.

MILITARY surplus, good used truck tires. Midwest Tire Co., 2012 Locust st. St. Louis 3, Mo.

TIRES—Used, retail, wholesale; open Sunday. Phoenix, 4131 Olive. FR.2302

2 REBUILT J.X.B. Hercules motors. WILLETT, 35 S. Grand.

TIRES—Set 7.00x15; recaps; good condition. 4105 Chouteau.

BODIES, PARTS, TIRES WTD.

MODEL A 1930 or '31 body, chassis, wheels wtd. JE. 5219.

TRAILERS & HOUSE TRAILERS

ST. LOUIS TRAILER SALES and accessories; de luxe 1946 Lighthouse 27' tandem, brakes and bottle gas; 1946 Indian, 27', brakes and bottle gas; clean used trailers; 24 months' financing. Kartell luggage trailer, dump bed, overload spring for all make cars. 6931 Olive St. rd. CA. 0270. E. G. Dunne

"ABOVE ALL" see our new and used house trailers. CLOUSS TRAILER SALES, 6801 Olive st rd., DE. 4539.

AUTO TRAILER—All steel, new, ¾ ton, complete with 2 new tires; stake attachment optional. GR. 5750, 2323 S. Kingshighway.

BEFORE BUYING—Compare our values in used house trailers; your housing problem is ours. MIDWEST TRAILER SALES, 3538 S. Kingshighway, LO. 9503.

BEFORE you buy a house trailer, see ARLIE A. APPLER TRAILER SALES, 4318 Natural Bridge. NE. 1309.

DODGE TRACTOR—'41 2-ton; 8.25x20 front and rear tires; 5th wheel; vacuum brakes; 2-speed axle; heater; like new; ceiling price; easy terms. SHEARER CHEVROLET, 7256 Manchester. HI. 3400.

E. C. DUNNE TRAILER COACHES—A modern home for modern people. 7905 Watson rd., Highway 66. RE. 0255.

ELCAR—1941 2-room trailer; good condition; sleeps 4; dishes and all. 6325 Page bl., before 12 noon.

FREIGHT TRAILER CHASSIS — Two brand-new; Timken axles; 24' long; equipped with 1000x20 tires; air brakes, $1150. 3962 West Pine, NE. 2737.

MASK TRAILER SALES—6671 Olive Street rd. PA. 0740. See our new 1946 models before buying.

HERE IS YOUR HOME—HUB TRAILER SALES, U. S. Highway 66 at Lindbergh south of Kirkwood. TE. 3-1666.

LUGGAGE TRAILER—16 inch tires, ball hitch, fenders; $110. RO. 6989.

LUGGAGE TRAILER—2 wheel, as is, $40. FL. 8920.

TRAILERS—Luggage; boat; livestock or will make to order. 6407 Wells.

BUSSES, TRUCKS, TRACTORS

CHEVROLET—'42 1½-ton truck; sell or trade for pickup truck or late model car. 2007 S. Broadway.

CHEVROLET—'31 ½-ton. 6321 Bartmer.

CHEVROLET TRUCK — 1939, long wheel base. 2416 S. 12th. PR. 9741.

DODGE—'41 ¾-ton Army panel; A1; priced right. 6051 Arsenal.

FARM TRACTORS—For sale. 717 S. Vandeventer.

FEDERAL—'37, 1½ to 3 ton dump truck. ST. 5203.

FORD—'37, 1½-ton dump body; good tires; excellent running condition; ceiling price. 1435 N. 13th.

FORD—'40 heavy dump truck equipment; 8.25 tires. 3962 West Pine, NE. 2737.

FORD—'36, half-ton panel, new motor, good tires; private; trade for car. 9250 Manchester, RE. 3577.

G.M.C.—'42 long wheel base chassis and cab, perfect condition, can furnish new body to suit buyer, ceiling price, easy terms. Shearer Chevrolet, 7256 Manchester, HI. 3400.

G.M.C. — '40 2½-ton tandem; A1; priced right. 6051 Arsenal.

HAVE 1942 model 1-ton Diamond T pick-up truck, excellent rubber; sell or trade for '36 to '39 passenger car. 1105 Dillon drive after 4 Thursday.

INTERNATIONAL—2-ton winch truck; 8.25x20 tires, good condition; ceiling price. 8801 Manchester.

MACK—1942, 10-ton; 11-yard dump truck. SI. 2101, RE. 6495.

LIME BODY—Late model; good condition. 617 S. Florissant rd., Ferguson.

JOHNS BODY COMPANY — 1750 S. 18th st. LA. 0804. Builders of all types of trailers and truck bodies.

NEW TRUCK BODIES—Stake, dump. BAILEY, 2900 Chouteau. CE. 3531.

W. A. 122—1941 C.O.E. sleeper, 11.00x20 tires new, Westinghouse brakes; new 1946, 28-foot Fruehauf, 11.00x20 tires, Westinghouse brakes. 1311 Cass. GR. 8569.

BUSSES, TRUCKS WTD.

HALF-TON PANEL—'38 or later. 46 Marshall pl., WEb. 1397.

PANEL TRUCK Wtd.—Late model, ½, ¾ or 1 ton: private party. PA. 7349 after 4 p.m.

TRUCK Wtd.—Panel body. What have you? Private party. 5322 Arlington. GO. 8306.

USED TRUCKS Wtd.—All makes and models; ½ to 10 ton. Call Bill Fishel, FR. 1750. 717 S. Vandeventer.

½ OR ¾-TON panel or pickup truck; 1938 or later; private; cash. EV. 2521.

AUTOMOBILE LOANS

FINANCIAL SERVICE CO., 205 N. 10th, offers a complete financial service from $10 to $1000. Come in. Meet Mr. Sterling and Mr. Nolte, two well-known names in the auto loan business. Phone CH. 6794.

CASH—Auto loans, $10 to $1000 cash in 5 minutes; confidential service. MOUND CITY FINANCE CO., 4454 Easton.

AUTOMOBILE LOANS

AUTO LOANS—Immediate service. FR. 2710. Kahn Motors, 3943 Easton.

ROYAL LOAN CO. — 1400 Olive st. CH. 2616. Free Parking.

THINGS FOR SALE

ANIMALS, LIVE STOCK WTD.

FOX TERRIER Wtd.—By child; good home. CO. 3209.

DOGS—CATS

CHOW PUPPIES—Dandies; real nice; bargains. National, 3101 Olive.

COCKERS—Highly pedigreed; part black and white; 1 male 8 months, 1 female 6½ months; if you want to raise some pups, take this unrelated pair; beautiful creatures; ideal pets. SPRY FARMS, 6180 Delmar. PA. 7600.

COCKER PUPS—Males and females; 8 to 9 weeks old; blacks, reds, buffs, parts. SPRY FARMS, 6180 Delmar. PA. 7600.

COCKER SPANIEL—English; 1 male, 1 female; registered London Cocker Club; eligible A.K.C. Box K-125, P.-D

COCKER PUPPIES—Seven weeks old. TE. 3-3633.

COCKER PUPS—Males, AKC, $25, $30. Call BLackrock 2505.

COCKER PUPPIES—Also grown stock. Pavia Cattery, FL. 8105.

COCKER PUPPIES—Black pedigreed; 8 weeks. NE. 4914. 4237 Laclede.

DOBERMAN PUPPIES—3 months old; ears cropped. AVery 7578.

FOX TERRIERS — Beautifully marked; 11 weeks old; males and females; these will be small dogs when grown; black and white and tan and white. SPRY FARMS, 6180 Delmar. PA. 7600.

POMERANIAN PUPS—Lovely toys; bargain. National, 3101 Olive.

PUPPIES—Large selection, many different kinds, bargain prices. Visit the world's largest complete pet supply house. National, corner 3101 Olive.

PUPPIES—And grown dogs, of different breeds. PUPPYLAND, 3113 Olive.

ST. BERNARD—Male; 2 years old. WY. 0496.

SETTER PUPPIES—$5; mother registered. 2665 Carson rd., Normandy.

WIRE FOX TERRIERS — Pedigreed; evenings, weekends. 1861 Madison.

HORSES AND VEHICLES

ATTENTION, HORSEMEN—See Newell for your saddles and riding gear; factory-to-you prices; 200 saddles in stock; use our easy payment plan. WALTER NEWELL, 1907 S. Broadway

PONIES—Horses, mares, colts, saddles. 7212 Easton.

PONY—Beautiful spotted, gentle. 909 Hickory

RIDING HORSES AND MARES—All sizes and colors, all guaranteed; also saddles and complete outfits; cash, terms or trade; bargains. SLOAN, 956 Hodiamont.

SPOTTED HORSE AND MARE—Small sizes, gentle and real beauties; also saddles; bargains. 956 Hodiamont.

POULTRY & SUPPLIES

ALL WHITE ROCKS — $50 thousand! Hand picked beauties! Assorted all heavy breeds $35 thousand! All breeds, lowest prices; we have what we advertise! Open till 8 p.m. SUPER-CHIK, 816 Converse, E. St. Louis.

BABY CHICKS—Large selection today; take yours home now; such varieties as barred rocks, white rocks, buff rocks, Austra whites, large type white leghorns, Rhode Islands, New Hampshires, buff orpingtons and others; straight run and cockerels. SPRY FARMS, 6180 Delmar. PA. 7600.

CHICKS—As low as $1.75 per 100; we also have thousands of Barred Rocks, White Rocks, Reds, Buff Rocks, and other selected breeds at $5.40 per 100, $47.50 per 1000; compare our prices and quality before buying elsewhere. ATLAS CO., 2651 Chouteau. PR.3311

CHICKS—Quality, quantity and price; follow the experienced poultry raiser and start right, with Illmo chicks; thousands on sale daily, priced as low as $4.95 per 100. 528 Converse av., East St. Louis, Ill.

CHICKS, chicks, chicks; New Hampshire reds, white rocks; plenty feed. FL. 7551. 7801 S. Broadway.

CHICKS—Equipment, plenty of feed; we do our own hatching. Hencler Milling Co., Rt. 8, Lemay, VI.2-5701

COCKERELS—For quick meat start these today; Austra Whites, Barred Rocks, White Rocks, New Hampshires. SPRY FARMS, 6180 Delmar, PA. 7600.

DUCKLINGS—1000 mammoth white pekin, grow to 5 lbs. in 8 to 9 weeks. Illmo, 528 Converse av., East St. Louis, Ill.

FLOOR BROODERS and starting batteries; oil and electric floor brooders, also four and five deck new and used starting batteries; four deck finishing batteries. SPRY FARMS, 6180 Delmar, PA. 7600.

O.K. HATCHERY—Kirkwood, Mo., hatches highest quality chicks, ducks, turkeys. Brooders, equipment. Catalog. KI. 1655.

POULTRY HOUSE—Any size. APEX CO., 4532 N. Broadway. GA. 3304.

SPRINGERS-FRYERS — Also pullets; delivered. GO. 0346. 5507 Hodiamont, Jennings.

STARTED CHICKS — All the favorite breeds; strong, active livable youngsters and when started; one, two and three week old; see these today and take some home. SPRY FARMS, 6180 Delmar, PA. 7600.

TURKEY POULTS—Finer than ever this year; broad-breasted bronze and white Hollands; get yours today. SPRY FARMS, 6180 Delmar, PA. 7600.

CANARIES, PET BIRDS

TRAINED SINGERS—A written guarantee goes with each bird; rollers, warblers, choppers; also fine hen birds and mated pairs; all sizes of Petamine "The Wonder Food for Canaries." SPRY FARMS, 6180 Delmar, PA. 7600.

CANARIES—Cages, seeds and supplies; the largest selections are here. Bird Store, corner 3101 Olive.

AIRCRAFT

AIRPLANE—Luscombe 8-B; 200 since major; sensitive altimeter; turn-bank; rate-climb; 8-day clock; Kollsman compass; best cash offer takes it. Box A-359, Post-Dispatch.

AUCTIONS

AUCTION Services—Call National Society of Auctioneers, for expert auction service on merchandise lots, real estate, improved or unimproved; liquidations a specialty; nothing too large, nothing too small. NEwstead 4593.

BABY GIFTS and CHILDREN'S SUPPLIES

LEITER DIAPER SERVICE—Expectant mothers will receive our National Baby Magazine on request. 4135 Olive. JE. 2425.

BABY buggies, steel, collapsible, $14.95; Welch. GENERAL, 2900 S. Jefferson.

CRIB, chest, toy shelf, large chest, all white. CA. 1005.

BICYCLES, MOTORCYCLES

BICYCLES—New and rebuilt; tubular ball-bearing velocipedes, de luxe steel scooters, gear-driven steel Irish mail hand cars, baby walkers and roller skates. GUARANTY CYCLE CO., 1932 Olive, 6140 Delmar.

BICYCLE—Girl's; 28"; also boy's, 28", coaster brakes. RE. 2702. 7812 Murdock.

BICYCLES—All kinds; $15 up. Delmar Furniture Mart, 5121 Delmar.

INDIAN MOTORCYCLE — 1941, side car, saddle bags, windbreaker, cover, etc.; 650 miles; owner must sell. Inquire at Standard Motor Finance Co., 3972 Chouteau.

BICYCLES, M'T'RCYCLES WTD.

BICYCLES Wtd.—All sizes and parts; tricycles and children's wheel toys; for cash. 108 N. 12th. 1932 Olive.

BICYCLES Wtd.—All kinds; top prices paid. FO. 5933.

BOATS AND MOTORS

ELECTRIC OUTBOARD MOTOR—1946 models, silent, dependable, up to 6 m.p.h., excellent for trolling, new price $50. Airguard, 3039 Olive, FR.2992.

BOOKS & PERIODICALS WTD.

ENCYCLOPEDIA—10-volume set, new. 2612 S. 18th.

PRIVATE buyer, interested in many types; dealers need not call. HI. 2495

BUILDING MATERIAL

AALCO WRECKING & SUPPLY CO.—Bargains always; plenty of repair lumber; steel and wood sash; glass, window and plate; doors, all sizes; tongue and groove decking for roofs and heavy floors; anti-freeze toilets; T iron, 2½ x2½, large amount; 150 gasoline cans, 4x5, gallon, 39c each; one lot of school desks; large quantity pine and oak timber. 14th and Chouteau. CH. 2500.

FRENCH DOORS—New; large selection. NE. 6868.

GARAGE or storage type wood structure; portable buildings, 20x132 and 24x204; also plywood building, 16x75; others smaller; located 7140 N. Broadway; also at Moss Hollow Rifle Range, 1½ miles west Barnhardt; 5000-gallon water tank on steel power. See salesman daily. General Wrecking Co., 3304 Chouteau.

INSULATION—Zonolite and rock wool. NE. 6868.

LUMBER—New Y.P. shorts; government surplus; cheap. 6300 N. Broadway.

OVERHEAD DOOR—Weight box, width 16 ft. 6 in.; height 7 ft. 4 in. AXminster 0036.

STEEL BUILDINGS—Sectional; new all-steel warehouse type and smaller; equipped with steel sash; immediate delivery. Railroad Concrete Products Co. Phone ST. 6622.

CAMERAS

BOLEX 8-16 projectors; can project 8 or 16 mm. film. CAMERA EXCHANGE. 2650 Park. GR. 1767.

SPEED GRAFIC—5x7, without lens, but including flash gun and synchronizer; $100. L. E. Strauss, 906½ Main st., Mount Vernon, Ill.

VICTOR model 40B 16 m.m. sound or silent movie projector; new guarantee; cost $425. GO. 8273.

MOVIE CAMERA—Eastman; 16 mm. magazine; F1.9 lens. HI. 6368.

CLOTHING

CLOSE OUT, clothing, hats, shoes; give me a bid; I'm sociable. 1428 S. Broadway.

COATS—3; ladies'; spring; size 9 and 40. RO. 3498.

DRESSES AND HATS—Sizes 14-16; call for appointment. PA. 4999.

FULL DRESS SUIT—Size 40, worn twice. 4991 Arsenal, PR. 3652.

FUR COATS—Slightly damaged; originally $125; must clear these at $49. J. D. Carson Co., 1016 Olive.

FUR CHUBBY—Silver fox; size 14; good condition; good buy. CA. 5537.

MEN'S NEW SUITS, topcoats, overcoats; all sizes; many all wool; bargains; $19.75 up. Specialty, 820 Franklin.

MEN'S unredeemed topcoats and overcoats, $3.95 up; suits, $8.95 up; pants, $1.95 up. S.E. Cor.Taylor-Easton

OVERCOAT—Dark blue, 40; boy's brown topcoat, 9; lady's black seal, 42; black spring coat, 40; other ladies' clothes, 20. 5021 Cabanne.

OVERCOAT—C.B.C.; tall boy. RO. 7987. 4934 Buckingham court.

OVERCOAT—Man's size, 40; good condition. 6375 Alexander dr.

SUIT—Young man's, 38. After 5 o'clock. 4918 Penrose. MU. 4760.

TOPCOAT—Size 44; 2 pair of pants, 40-32; 5 shirts, 16½-35. GR. 0173.

CLOTHING WANTED

ATTENTION ex-service men and ladies. Call FR. 3012 first or RO. 8514 for top cash prices. Sell us your civilian suits, shoes, shirts and pants, also fur coats. Why call anyone else, we usually pay higher prices for good quality fall suits. Courteous buyer will call at your home, city or county. Phone FR. 3012 first or RO. 8514.

CALL MR. NOTOWITZ, PA. 3441—I need men's suits badly; also overcoats, topcoats, shoes, shirts; also ladies' clothes if you have men's clothes; no calls too large or too small; auto calls promptly without obligation, call me first or last, I will top any bids that you get. Call MR. NOTOWITZ, PA. 3441.

500 OLD SUITS WTD.—Willing to pay very good prices for old suits, top coats, men's shoes and Army goods. Call GArfield 9013.

ALWAYS call FO. 3786; top prices paid for men's suits, pants, shirts, shoes, topcoats, overcoats; also ladies' fur coats. Car calls promptly.

AT ONCE—Men's clothing wanted; we pay good prices for good suits, shoes, shirts; also Army pants, shoes and shirts. Car calls. PR. 7496.

MEN'S used suits, topcoats, shoes and shirts wanted; actual worth of your garments given; car calls. PR. 7496.

A CALL will convince you that we pay high prices for men's clothing, suits and topcoats. FR. 9814.

TOP PRICES—Men, women, children's clothing, fur coats, shoes. FO. 4846.

GOOD PRICES — Men's suits, ladies' clothes, etc. JE. 3529. 3154 Easton.

FARM SUPPLIES FOR SALE

TRACTORS—Used farm machinery, harness. 9710 St. Charles rd.

HEATING EQUIPMENT

A BETTER DEAL for you. Blowers, stokers, boilers and furnaces; immediate delivery; we are taking orders for gas-burning, air-conditioned furnaces; nothing down and 36 months to pay; installed by experienced men; estimates; prompt attention given all inquiries; our men are covered by workmen's compensation. ENGELS HEATING & SHEET METAL CO., 5312 St. Louis. MU. 6068.

AN AUTOMATIC heating system is what you need. Call us for estimates on new furnaces, boilers, blowers, stokers; immediate delivery and installation; new stoker installed complete with electrical work and controls, $259. Chouteau Heating Co., 1302 Chouteau. GA. 7780.

ANCHOR STOKERS—New Anchor stokers available for immediate delivery; all types of stoker installations, repairs and service by competent factory trained personnel. Seidel Coal & Coke Co., FR. 6800.

AUTOMATIC HEATING—With a Winkler stoker; order now for spring delivery and installation. Independent, 1119 Chestnut. GA. 2324.

BOILER—Water feed and condensate return systems; new. General Boiler Co., 3202 Morganford. GR. 7646.

FRONT RANK FURNACES—Sizes 22" to 29", square and round, cased; we install. Smith's Indoor Comfort Store, 5870 Easton. MU. 0683. CH. 7166.

FURNACES — Large selection reconditioned; reasonable; used stoker installed complete with electrical work and controls, $150. Chouteau Heating, 1302 Chouteau. GA. 7780.

FURNACES — Gas-fired; 90,000 to 200,000 b.t.u. sizes. Smith's Indoor Comfort Store, 5870 Easton av., MU. 0683. CH. 7166.

FURNACE BLOWERS—Most sizes in stock; we install; nothing down, 36 months. Smith's Indoor Comfort Stores, 5870 Easton. MU. 0683, CH. 7166.

GAS CONVERSION BURNERS—Ruud automatic gas water heaters, Servel gas refrigerators, Roper gas ranges. Mac Gas Appliance Co., 21 W. Big Bend, RE. 2740.

GAS FURNACES — Stokers, blowers; immediate warm air replacements, 24-hour service, nights LO. 7521. St. Louis Stoker & Heating Service, 2411 N. Union. MU. 0550.

HOME COMFORT FURNACES—We install. Smith's Indoor Comfort Store, 5870 Easton. MU. 0683, CH. 7166.

JANITROL GAS BURNERS—Immediate installation, Webster Home Utilities, 644 East Big Bend, RE. 3045.

NEW RADIATION—Hotwater; low; under-window type; available immediately on new installations. National Heating Co., MU. 6192.

OIL ROOM HEATERS—New; 24-hour uniform heat and comfort; thermostatically controlled; 36 inches high; 15 minutes to install; no fumes, no noise; inexpensive; brand-new; factory perfect; immediate delivery. SPRY FARMS, 6180 Delmar. PA. 7600.

REGISTERS—Pipe and fittings. Smith's Indoor Comfort Store, 5870 Easton. MU. 0683. CH. 7166.

SCOTT-NEWCOMB STOKER — Working, with Minneapolis Honeywell controls. 4958 Rosalie. GO. 2538.

STOKERS—Findlay, 30-lb., $199.50, including controls; installation extra; immediate installation; 3 years to pay. ST. LOUIS FINDLAY STOKER CO., 1112 N. Kingshighway, RO. 7300.

STOKERS—Kingston, Gehl, Sunfire; domestic and commercial; as low as $6.71 per month; nothing down; we install. Smith's Indoor Comfort Store, 5870 Easton. MU. 0683. CH. 7166.

STOKERS — Stok-a-Fire; $6.71 per month; nothing down. Smith's Indoor Comfort Store, 5870 Easton. MU. 0683. CH. 7166.

STOKER—Firetender; domestic; rebuilt; new controls. $115. LO. 1180.

U. S. CAPITOL BOILERS — Most sizes in stock; will install. Smith's Indoor Comfort Store, 5870 Easton. MU. 0683. CH. 7166.

WARM-AIR FURNACE — 34"; we install. Smith's Indoor Comfort Stores, 5870 Easton. MU. 0683, CH. 7166.

WATER HEATER—30-gal., automatic. Call after 5 p.m., PA. 1102.

MACHINERY

AIR COMPRESSORS—½ to 10 h.p., all makes; new and used on A.S.M.E. tanks, electric or gas driven; immediate delivery; cash or terms. S. & S. Air Compressor & Mach. Co., 2203 Gravois

AIR COMPRESSOR—New, unused; 1½ h.p. transformer and guns. 601 Niedringhaus, Granite City, Ill.

ARC WELDERS—200 and 300 amp.; electric and gasoline welders; slightly used current models; also a.c. machines. Hobart, 2120 N. Broadway.

ARC WELDER—300 amp., Wilson, gas driven, on 4-wheel trailer, complete with cables. Scott Welding Service, 6734 Manchester. HI. 8540.

ARC WELDERS—New and used, 200, 300 ampere; motor or gas engine driven, 150-ampere a.c. welder, $98. Machinery Welding Co., 700 S. Spring.

ARC WELDERS—New Hobart gasoline and electric welders; 200 and 300 amp.; also a.c. machines. Hobart, 2120 N. Broadway.

BENCHES—Machinist's Hallowell, 10-ft. top, steel legs, 3 drawers. LOU COHEN & CO., 1030 N. 6th st.

BULLDOZER—Caterpillar, 50, gas; A1; sell or rent. JE. 2388. Ace, 3908 Olive.

BULLDOZER—9-ft. blade; also tractor. 2965 Ridgeway. WAb. 32.

D8 CATERPILLAR—And Le Tourneau Scraper. SI. 2101, RE. 6495.

D7 CATERPILLAR—And Le Tourneau angledozer. SI. 2101, RE. 6495.

COMPENSATORS—Switch boxes, transformers, 4.5 KVA. Big Bend Quarry, Maplewood.

CRANES — New Milwaukee hydraulic truck cranes, 2, 5, 10 and 20-ton capacity; shovel, clam, backhoe; immediate delivery on 2-ton machines. Crane & Equipment Co., 706 Chestnut. GA. 3991.

CUTTING and welding outfits with regulators, hose, 6 tips, goggles, etc.; new; $62. HOBART, 2120 N. Broadway.

ELECTRIC MOTOR—G.E.; 150 h.p.; 440 volt; ball bearing; drip proof. National Electric, 735 S. 4th. GA. 1113.

ELECTRIC MOTORS—Repaired, bought, sold and exchanged. Superior Electric, LA. 8751.

ELECTRIC MOTORS—1½ to 40 h.p., A.C. 220, 3-phase. Big Bend Quarry, Maplewood.

FARM TRACTOR—Bolen-Huski, steel wheels, 1.10-inch plow, 1 pair extension rims, cultivator and steels, 8 disc., 11-inch harrow; $450; electric brooder, $25, like new. Avery 258.

HAMMER MILL—Dixie, 24x36. Big Bend Quarry, Maplewood.

HD14 ALLIS-CHALMERS and Le Tourneau scraper. SI. 2101, RE. 6495.

HYDRAULIC PRESSES—1946 models, 50 to 200 ton, Universal and shop presses; speedy delivery, 3 to 4 weeks; models on display; also hydraulic pump units. John Henry Foster Co., 4014 N. Grand. NE. 1918.

JAW CRUSHER — 24x36-in. Traylor Manufacturer. Big Bend Quarry, Laclede rd. and Wall.

MACHINERY

JOB PRESS—8x12 C. & P.; 16-inch bench paper cutter, type and type cases. ST. 3627. 2295 Yale.

JOB PRESS, 10x15; 18-in. paper cutter, John Cox, MU. 1872.

KERRICK STEAM CLEANER—$195. 4750 Easton. Open evenings.

MACHINERY—And equipment; pumps, scales, warehouse trucks, mixers, kettles and air compresser. Lou Cohen & Co., 1030 N. 6th. GA. 4290.

P.&H.—New, 1½-yard drag lines. SI. 2101, RE. 6495.

POTATO PLANTER—Sprayers, diggers, graders, hydraulic and mechanical front end loader, hydro-scoops, irrigation equipment, lawn and estate sprinklers, portable power pumping unit. Gieszelmann Bros., Nameoki, Ill. Tri-City 2426M.

PRESSING MACHINES—All models and boilers. 1601 Chestnut.

PRINTING PRESS—12x18; open jobber. 802 Pine st.

SCOTCH MARINE BOILERS—New, 15 horsepower. Box 1082, Wichita Falls, Tex.

SUNNEN honing machine; Black Diamond drill grinder. CE. 1060.

TORCHES—Welding or cutting; regulator, hose. 2106 N. B'way, GA. 0863.

TRACTORS, bulldozers, scrapers, cranes for sale or rent. SI. 2101, RE. 6495.

MACHINERY WANTED

BAND SAW Wtd.—20-inch or larger. LA. 5101.

GASOLINE MOTOR—1 or 2 h.p., reasonable. FL. 7487.

LATHE — Power tools, motors, garage equipment. GA. 4706.

MOTOR Wtd. — D.c., 15 h.p., 220 volts, 1725 to 1800 r.p.m. Ballak, 811 N. 9th st.

MOTOR Wtd.—5 h.p., single-phase. CH. 0100.

MOTORS — Machinery; electric equipment; tools; top prices. GA. 8937.

PIPE CUTTING AND THREADING MACHINE—½ to 2 in.; power. Lowry Electric Co., BRidge 3642.

SHEET METAL BRAKE—8 ft. steel, hand operated; 36" bar folder, open both ends; Pittsburgh machine; square shears. EV. 6426.

WANTED—Sheet metal equipment; brake, square shear, etc. CO. 4517.

MACHINERY FOR RENT

CRANES — New Milwaukee hydraulic truck crane, 2-ton capacity shovel clam. Crane & Equipment Co., 706 Chestnut, GA. 3991.

BULLDOZERS, Hilifts available for pond and excavating. SI. 2101. RE. 6495.

MACHINE SHOP WORK

WE SPECIALIZE in stamping, machining, designing, consulting, and patent developments. For free estimating call Ewald Kreft, Wizard Machine Tool and Die Co., 933 Baden av., CO. 6844.

WE ARE EXPERTS in making your plastic models; send drawings for estimate. Wizard Machine Tool & Die Co., 933 Baden av. CO. 6844.

METAL FABRICATOR—On ferrous or non-ferrous metals, tanks, pipes, jigs and fixtures; built to print specifications. FO. 4777.

HAVE OPEN TIME on lathe or turret lathes, drill press. General machine building or designing; repairs on outside, machine repairs. GO. 2223.

WE HAVE some materials in stock; lathe screw machine and drill press; time open. OLEN T. LICHTY, machinists, 2011-14 Thurman, GR. 2903.

MILL WORK—Light assembly on production basis. Mac's Screen Shop, 8029 Frederick (rear. GO. 9810.

MISCELLANEOUS FOR SALE

FARMERS, TRUCKERS, RANCHERS, MANUFACTURERS AND CONTRACTORS — 5000 tarpaulins made from U.S. Navy termination contract material: No. 10 double-filled duck, 15-oz.; treated for fire and waterproofed; all eylets are leather attached to resist any tears; sold on a money-back guarantee. Many sizes in stock: 9-ft. x 11-ft., $11.88; 11-ft. x 15-ft., $19.80; 15-ft. x 18-ft., $32.40; 10-ft. x 12-ft., $14.40; 14-ft. x 16-ft., $26.88. Special sizes made upon request and sent direct from factory. Send your orders to Southeast Mo.'s largest canvas dealers. Mail check with order. We will pay the freight or parcel post anywhere in the U.S. Dealers get our special prices. KOHLER CITY SUPPLY CO., Kohler City, P.O. Barnhart, Mo., Phone Imperial, Mo., 456.

AT SEARS—Over 100,000 items for home, family and car available in Catalog Sales Dept. Save time . . . save miles . . . save money! Visit or phone your nearest store. SEARS ROEBUCK & CO.

ADDRESSOGRAPH—Full electric, model No. 2200, $119; steel filing cabinets, 104 trays at $60 each; 274 metal trays at 30c each; 44,700 metal frames, $5.50 per 1000. Carson's, 1130 Olive st.

AIR CONDITIONERS—¾ ton; used two months. LO. 9388.

ANGLE IRON—I-beams, channels, used iron for every purpose; structural steel. GENERAL, 1908 N. 9th. CE. 8094.

ANYTHING in used pipe, iron. Wolff, 3727 Chouteau. GRand 3660.

ARMY FIELD JACKETS—Slightly used, $2 each; wholesale and retail. H. & L. Sales Co., 2628 Olive.

ARMY KHAKI CHINO—Pants & shirts, used, but repaired. H.& L., 2628 Olive

ASHPITS—Heavy steel plate; durable. 1740 N. Broadway. CH. 4469.

AUTO JACKS—Scissor type, 2-ton capacity; guaranteed, $6.95. Mueller McGinnis. 4400 S. Broadway. HU. 9774.

AUTOMATIC water heaters for natural or liquid gas, range boilers, side arm gas and kerosene water heaters; booster pumps for hot-water systems. Smith Indoor Comfort Store, 5870 Easton. MU. 0683. CH. 7166.

AUTOMATIC HOT WATER—For $7.35 convert your present heater. Independent, 1119 Chestnut. GA. 2324.

AUTOMATIC—Gas hot water heaters; 30-gal.; delivery from stock. INDEPENDENT, 1119 Chestnut, GA. 2324.

BABY SCALE—Detecto; weighs up to 25 lbs., $18. 4762 Plover. MU.1148.

BATTERY CHARGER — Quick charge, perfect; auto radio; cheap. 6051 Arsenal.

BUILDINGS—Sectional; new all steel warehouse type and smaller; equipped with steel sash; immediate delivery. Railroad Concrete Products Co. Phone ST. 6622.

CABINET SINKS—Brand-new; all-metal cabinets, $99.95. Specialty, 820 Franklin, open nights.

CAKE MACHINE—Large Hobart M-80, 2 80-qt. kettles, 2 40-qt. egg beaters, mixing hooks, etc. 20th and Delmar, Granite City, Ill. Tri City 1883.

CARTONS—Small and medium sizes; new and used. 1609 Franklin. GA. 5868.

CAST IRON LAVATORY—On chrome legs, $20.75; prewar quality. Independent, 1119 Chestnut, GA. 2324.

CHAIRS, tables, large stock; wholesale. NATIONAL, 412 N. 4th, CE. 0166.

CHAIRS, stools, desks, tables, files. FEDERAL, 1120 Pine. CH. 6464.

CLEANER CANS—100,000 one-lb. cans complete with metal lids. Service Tile Co., 7033 Manchester, Hiland 3979.

COMPLETE equipment for operating small roller rink, including hot-air furnace with blower system. Route 2, Union, Mo. Frank Ott.

CONDENSING UNIT—With 1½-h. p. single phase motor; reconditioned. NE. 6410.

CONVEYOR—Gravity roller; Lou Cohen & Co., 1030 N. 6th st.

CORRUGATED BOXES—18,000; excellent condition, 2c each. STEVEN MFG. CO., RO. 5106.

COUNTER SCALE—Dayton computing; porcelain, electric, 24 lb. capacity; Fairbanks baby scale. LO. 5258.

DEEP FREEZE—Brand-new, sacrifice, need space. National Radio Laboratories, 3557 Arsenal.

DEEP-FREEZE LOCKERS—Home, commercial use. 3221 Mount Pleasant.

DEEP FREEZE—Immediate delivery. U. S. Eng., 6236 Delmar. DE. 2660.

DEEP FREEZE—New 4½ cubit ft., immediate delivery. LO. 9388.

DIRT free for the hauling. Kirkwood 3436.

DOORS—All kinds and sizes; new and used; other buildings material. Schaefer, 4300 Natural Bridge. NE. 6868.

DRILL—Electric, and 1-3 h.p. motor. MU. 7474.

FIREPLACES — 2 ornamental hand-carved. JE. 8080.

FISHING TACKLE—Rods, reels, seines everything. GR. 3496.

FROZEN FOOD CABINETS—For farm and home; 1946 models. KUHS Distributors, 2837 N. Grand.

GAS RANGES—3; 3 dinette sets, 4 chairs each; 2 coal hot-water heaters; one 120-gal. tank; one 80-gal. tank; all in good condition. RO. 3054.

GOLF CLUBS—Set of 6; matched steel shafts and bag; golf shoes, size 7½; Remington portable typewriter; Apex cleaner; Westinghouse electric iron. 6747 Fyler.

GOLF CLUBS—Complete sets and bags; reasonable. RE. 1893.

HAY, CLOVER—4 tons No. 1. Osage 2783.

HOT BED SASH—3x6, $5; 4x6, $7. Schaefer, 4300 Natural Bridge.

JACKS—Hydraulic and scissors; seat covers, prewar quality, for all cars. ACE AUTO, 5909 Easton.

JACKETS—Field, used. Surplus Commodity Sales Co., 1324 Washington, second floor.

JOHNSONS UTILITY MOTOR—¾ h.p. 4 cycle gasoline Iron Horse, $15; boys' ice skates, size 5. PA. 7790. 5921 Etzel University City.

LAUNDRY SOAP POWDER—6 lbs. $1. Amer. World Chem., 411 N. Tenth.

LAUNDRY TUBS—2-part with stand and swing spout faucet, $17. Independent, 1119 Chestnut. GA. 2324.

LESPEDEZA SEED! — Recleaned and state tagged, only $8.75 100 lbs. ATLAS SEED CO., 2651 Chouteau. PR. 3311.

LIGHT PLANTS—Farm and home; 2000-watt; new, complete, $100; Government surplus. 6300 N. Broadway. Always open.

MASONITE—Presdwood; tempered; 16" x72"; ¼" thick; 74c. Sloan Stores, 2239 S. Vandeventer.

MISCELLANEOUS FOR SALE

MILITARY SURPLUS—Good used truck tires. MIDWEST TIRE CO., 2012 Locust, St. Louis 3, Mo.

MOTOR—Atlas, ½ h.p., super power, 440 volts, a.c., 60-cycles, 3-phase, amp. 0-8. 2337 Dodier.

NEW Spanish language records; cost $27; sell $20. FO. 3622.

OIL ROOM HEATERS—New; 24-hour uniform heat and comfort; thermostatically controlled; 36 inches high; 15 minutes to install; no fumes, no noise; inexpensive; brand-new; factory perfect; immediate delivery. SPRY FARMS, 6180 Delmar. PA. 7600.

ONION SETS!—Qts., 15c; ½-gal., 25c; gal., 45c; complete stock of all varieties of vegetable seeds, flower seeds, farm seeds, insecticides, inoculations, etc. ATLAS SEED CO., 2651 Chouteau. PR. 3311.

PAINTS — Plastic; big lot nationally advertised brands; some government surplus; $1.09 gal. 1426 N. Broadway.

PING PONG TABLE and cabinet radio. MU. 7474.

PLASTER BOARD—¼ in., $3.50; ⅜ in., $4; 100 sq. ft.; knotty pine and bleached mahogany sheet rock; most sizes in stock. SCHAEFER, 4300 Natural Bridge. NE. 6868.

PLASTIC supplies for the beginner; also for the wholesale fabricator. Plastic Supply Co., 2618 St. Louis av.

PLEXIGLASS—Cellulose acetate sheets, 8 colors. 1157 S. Kingshighway.

PLUMBING FIXTURES—Kitchen sinks, 54" and 60"; double drainboard; wood and metal cabinets; automatic gas water heaters; lavatories; prewar, chrome trimmed electric room heaters, $15.50. Kopman Bros., 2014 Franklin.

PLUMBING and heating supplies—Independent, 1119 Chestnut, GA. 2324.

PLYWOOD — Many sizes. SLOAN STORES, 2239 S. Vandeventer.

RAG RUG STRIPS, quilt patches, 20c lb. Becker, 8536 St. Charles rd.

RED CEDAR POSTS—20c and up; other items; selling out. American Lumber, 9020 Olive. WY. 1466.

RIFLE—.22 Marlin 39, with ammunition; electric liquidizer, pressure cooker. 4205 Ellenwood, Apt. 302.

RIFLES — Shotguns, trunks, suitcases, bags, jewelry. Pearlman, 1701 Market.

ROLLER SKATES and ice skates; new. 109 N. 15th. CH. 6033.

ROOFING—Various weight rolls, 50c. Phillips R. R., 602 S. Seventh.

SASH—31¼"x41", 1⅜" thick, 9-light, glazed special $2.50; ideal for porch enclosures, garages and chicken houses; get our prices on doors, windows, wallboards and insulation. Schaefer, 4300 Natural Bridge. NE. 6868.

SPRAY PAINTING equipment; portable, stationary compressors, guns, hose, parts. MORRIS PAINT & VARNISH CO., 1823 Washington. CE. 0865.

STEEL FABRICATION—Anything made to your specifications. Certified Welding Co., FO. 6522.

STEEL SHEETS—12 gauge. H.R.P.O., 112,000 lbs. Central Pipe & Supply, CH. 9125.

STEEL—Structural; new; long lengths; also plates. Gillerman. CE. 4872.

STORM SASH—All sizes; buy now while stock is available. NE. 6868.

STOVE WOOD—2 weeks old; cheap. Becker Roofing Co., 703 S. Broadway. CE. 8318.

STRUCTURAL STEEL—Pipe, plates, complete stock. B. Rossen Co., East St. Louis, BR. 8054.

STRUCTURAL IRON—Beams, channels, angles, pipes, rods. JOS. WOLFF M. & I. CO., 1740 N. Broadway. CH. 4469.

TARPAULINS—Tailor-made truck covers, tents, made from U. S. Government Army twill, waterproof, mildew proof, fire resistant; all sizes tarpaulins made to order, grommets every 3 feet, double reinforced at seams and grommets, for the low price of 7½c per square foot; for example, 4x4 feet is only $1.20; size 6x6 feet is only $2.70; size 8x10 feet is only $6; size 10x12 feet is only $9; size 14x18 feet is only $18.90; size 20x20 feet is only $30; also special low prices on made-to-order truck covers and tents. Call for representative. Sears, Roebuck & Co., Commercial Sales Division, PR. 6114.

TARPAULINS — Used; excellent condition; various sizes; large quantity. Atlas Awning Co., 5178 Easton.

TARPAULINS—Drop cloth; waterproof; any size, large stock; 4c sq. ft. C. B. Rossen Co., East St. Louis, BR. 8054.

THEATER CHAIRS—Spring cushions, panel backs, fine condition, 3142 Olive

TOWBARS—Heavy, auto or trucks, $7.50. 4750 Easton; open evenings.

TRUNKS—Package; luggage; all kinds. HARRY'S, 2011 Market.

TRUNKS—All kinds; luggage. Delmar Furniture Mart, 5121 Delmar.

TUBING—Assorted sizes, ⅞" to 2". Central Pipe & Supply, 2109 N. Bdwy.

WAC WOOL SERGE SKIRTS—Assorted sizes, $1.50 each; good for export; wholesale and retail. H. & L. SALES CO., 2628 Olive.

WELDING RODS—8000 lbs.; Smith Way, 5-32, 5-15. GO. 7800. Mr. Sanderman.

2000 ROLLS white crinoline, each roll 4⅞-in. wide, 5 yards long; fine count. CE. 0460.

3 DOUBLE type cabinets, wooden. Simmons-Sisler Co., 4127 Forest Park.

MISCELLANEOUS WANTED

BATH TUBS, SINKS, etc., and supplies wanted; high prices. FO. 6220.

BOWLING SHOES—New or used. Bowling Esquire, 6720 Clayton rd.

DIAMONDS and jewelry wtd. — High prices paid by B. LOWE, GA. 4678.

DRAFTING MACHINE—Bruning. FL. 4583.

GOLF CLUBS AND BAGS—Pay good prices. Golf Exchange, RE. 1893.

GUNS—Old, unusual; all kinds. GR. 9457. 1549 S. 39th.

HIGH PRICES for old feather beds and pillows. Pillow Mfg. Co. CE. 3340.

OLD GUNS Wtd.—Any condition; pay cash. Newell's Cowboy Store, 1907 S. Broadway. LA. 8225.

PIPE CUTTING AND THREADING MACHINE Wtd.—½ to 2 in., power. Lowry Electric Co., BRidge 3642.

RAGS, OLD MATTRESSES Wtd.—Cash; truck will call. LO. 6750.

RIFLES Wtd.—Shotguns, tools, jewelry; high prices. 1701 Market. GA. 5820.

SAFE Wtd.—Fireproof. GArfield 5287.

TRUNKS Wtd.—All kinds luggage; top prices paid. FO. 5933.

WASTE PAPER wanted; all kinds, high price paid. DE. 3285.

WANTED—¾-inch O.D. steel tubing, 20 Ga. welded or seamless or any size close to above in any quantity. Wire or phone collect or write Grove Mfg. Co., 4569 Swan ave., St. Louis, Mo.

WOULD like to buy or rent St. Louis city directory. RO. 5503.

MUSICAL EMPLOYMENT

YOUNG MAN — Colored; saxophone, clarinet and vocal feature artist wants night club work; auditions given. WEb. 4463W.

WANTED — Sax and bass man; for small band; call evenings between 6-8 p.m. GO. 7023.

TENOR SAXOPHONE PLAYER Wtd.—White; small band. ST. 2425.

PIANO PLAYER—Male or female; Sunday 4 p.m. to 9 p.m. RO. 1234.

MUSICAL INSTRUCTION

HAWAIIAN standard guitar lessons; home or studio. MU. 8304.

RADIO & MUSICAL REPAIRING

RADIO SERVICE, one day on most jobs; we have tubes and parts for all makes. Arrowsmith, 1050 Hodiamont. CA. 9124. Also we buy used radios.

GUARANTEE radio repairs, home and auto, record changers. Aalco Tire Co., 2301 Olive, CE. 9347.

A.B.C. repairs, rebuilds any radio like new; 3-day service; 3 months' guarantee. CE. 5358. 1549 S. Bdw'y.

ALL WORK guaranteed; fast, efficient service. Western Radio, 4744 Easton. FO. 1585. Established 1934.

RADIO REPAIRING—Buy and sell. Koch's, 4622 Wilcox. LO. 3775.

MUSICAL AND RADIOS

ALL-ELECTRIC PHONOGRAPH — New beautiful, factory made 1946 models; self contained electric phonographs in a handsome leatherette portable carrying case; only $38.50; nothing like it in town. Radio Communications Co., 1921 Olive.

AMPLIFIERS; guitars; pickups; microphones; bargains. CE. 5358.

AMPLIFIER—National and Dearmant pickup. HI. 3912.

AUTOMATIC phonograph and radio; R.C.A.; small console; $105. CE.5358

AUTOMATIC record changers and record players; new. ABC, CE. 5358.

BABY GRAND—Knabe, Steck, Hamilton, Kimball and others; prices start at $395. CARSON'S, S. E. Corner 11th & Olive.

BABY GRAND—Geo. Steck; perfect condition; guaranteed; cash or terms. 3207 Meramec. HU. 4372.

GUITARS—Complete line Larks, Kays, Regals, Spanish, Hawaiian or electric amplifiers; accessories; easy terms. Staffelbach & Duffy, 920 Franklin.

HARVEY SIDNEY CO.—Gulbransen and Melville Clark apartment size baby grands; like new; Knabe upright players and beautiful mirrored spinet; terms. Open evenings and Sun. PA. 5379. 1181 Hodiamont.

KNABE—Upright; beautiful mahogany case; perfect condition. 1181 Hodiamont.

NEW ELECTRIC PHONOGRAPH—Immediate delivery. DAY, GO. 7933. 4023 West Florissant.

PHONOGRAPHS — $20 up. 5157 Enright. RO. 8579.

PIANO — Mirrored spinet; like new; $295. See Miss Buchannon, S.E. corner 11th and Olive.

PIANO—Spinet type; mirrored; $159; $30 down. 5720 Easton. 4740 Gravois. Easton open Sunday.

PIANO—Hallet & Davis; $95; terms; guaranteed. Grand Loop Music Co., HU. 4372.

PIANO—Student; $29; $6 down, $5 month. 5720 Easton, open Sundays.

PIANO—Small brand; folding music stand phonograph. FR. 1246.

PIANOS—Four; $35 each. Thompson Bros. Piano Co., 4907 Easton.

SAX—Baritone, Buescher; like new; reasonable. FR. 8293. Call after 4 p.m.

MUSICAL AND RADIOS

PIANO — Chickering; player; original cost $950; sell $250. LA. 0594.

RADIO—With cocktail bar, beautiful console, Philco. LA. 3462.

RECORD PLAYERS — New; $39.50; portables. ALLIED RADIO, PA. 5244

SPINET PIANO — Mirrored; like new; $194. See Miss Newell, S. E. Corner 11th & Olive.

SPINET—Baldwin Duncan Phyfe design, mahogany. 200 Newport, Webster Groves.

SPINETTE—Mirrored type pianos; reconditioned; $184. CARSON'S, S. E. Corner 11th & Olive.

STEINWAY, BALDWIN—Knabe, Chickering, Weaver, Estey, Stark and Wurlitzer spinets, mirrored; priced from $295; easy terms; no carrying charges. CARSON'S, S. E. Corner 11th & Olive.

STUDENT PIANO — $35; Steinway grand and upright; cheap. KEMPER, 3756 S. Broadway.

TENOR GUITAR—Brand new National, all-metal chrome-plated; never used; private party, no dealers please. Valley Park 81-F-3.

TRUMPET — Martin, with case, gold plated, like new. Call after 6 p.m., Thursday. PA. 8082.

MUSICAL & RADIOS WANTED

ACCORDION Wtd.—For daughter; have had 8 bass, want large size; pay cash. DE. 5442.

ACCORDION—For daughter 12 years old; pay cash. PL. 0331.

ACCORDIONS—At once; 12-24-48-80-120 bass; have all cash. CA. 0840.

ACCORDION Wtd.—12 bass, for veteran; pay $30. PArkview 9925.

ACCORDION Wtd.—For daughter; pay cash. LA. 8434.

CAR, PIANOS Wtd.—Grands, spinets and uprights; high cash price. Call BROACH, CE. 7015, Room 257.

CASH for late radios and phonographs. ABC Radio, CE. 5358.

CLARINETS Wtd.—For band directors; metal, ebonite or woods. Box P-147, Post-Dispatch.

DON'T SELL your piano; let us restyle it into a mirrored spinet for as low as $98; $20 down. 4740 Gravois. 5720 Easton.

FLUTE Wtd.—Wm. S. Haynes; new or used. DE. 2411.

MUSICAL INSTRUMENTS Wtd. — Top cash price, Hugo Music, 5893 Easton. EV.2800; 3526 N. Grand, JE. 5800.

PAY TOP PRICES—For spinet, grand, studio and upright pianos; call us first. KEMPER, PR. 5661.

PIANOS Wtd.—Any make, players, uprights, grands, studios, spinets. Call before you sell. MU. 4103.

PIANOS—Wtd.; all makes; players, uprights, spinets, studios and grands. Call any time. DE. 1604.

PIANOS Wtd.—We pay high cash price all makes; any amount, size or condition. Alamo Furniture, FR. 7903.

PIANOS—All types, grands, spinets, uprights. PA. 5379. Harvey Sidney Co.

RADIOS—Late models; pay top cash prices; call at your home. RE. 1893.

SAXOPHONES Wtd.—I will pay $50 for altos, $90 for tenors. Give make, serial number, and length of sax case. Box J-21, Post-Dispatch.

SAXOPHONE Wtd.—Tenor or alto; for band. Box P-225, Post-Dispatch.

SMALL PIANO Wtd.—Studio, grand or spinet, for apartment; pay cash. LA. 8434.

SPINET OR STUDIO Wtd.—Please call MU. 6909.

SUPERVISOR wants trumpet or cornet for band, reasonable. Box P-375, P.-D.

SEEDS, PLANTS, TREES

EVERGREENS—Quality, 50c up; shrubs, roses, shade and fruit trees. Mullin Nursery, 8035 Manchester. HI. 2867.

FRUIT TREES—Order now; whole-root process. Gordon, PR. 7745.

RHUBARB—Asparagus; rotted manure. Mullin, 8035 Manchester. HI. 2867.

STRAWBERRY PLANTS — $3.50 per 100 and up. Mullin, 8035 Manchester.

STAMPS AND COINS WANTED

CASH for stamps and coins, collections accumulations. MORTON, 912 Pine.

STORE, OFFICE EQUIPMENT

ADDING MACHINES—New, THE NATIONAL CASH REGISTER CO., 3744 Lindell. NE. 4900.

ADDING MACHINE — 9-column, with stand. MU. 7474.

ADDING MACHINES—For rent; $5. VON SOOSTEN, 804 Pine. GA. 2343.

ALL KINDS TAVERN, RESTAURANT AND STORE FIXTURES — New and used; manufacturers' complete stocks; terms. RICKENSOHL FIXTURE CO., 827 N. 8th st.

ALL KINDS tavern, restaurant, grocery, meat market, bakery, hamburger fixtures; new or used. 1900 Locust.

BAKERY STORE FIXTURES—Modern; complete. Call RO. 0192.

BAR-B-Q MACHINE—New; front and back bar, stools, meat slicers, Frigidaire, ranges, 2 gas heaters, fountain, steam tables, Coca-Cola boxes. 1409 Olive, CH. 2101.

BARS, back bars, stools, booths; also general cabinet work. 4512 Delmar. RO. 2632.

BAR, RESTAURANT, MEAT MARKET fixtures, new and used. BENSINGER'S, 1007 Market.

BEER BOXES—6-8 ft. electric. Kellers, 2841 Olive.

BOTTLE BOXES—6 and 8 ft.; dry; new. HU. 3000. 4736 Gravois.

CASH REGISTER — Meat case, bottle box, refrigerator, French fryer, grill, scale, meat grinder, under-counter sink, steak maker, small safe, typewriter, meat slicer, chicken picker, exhaust fan, warehouse truck, deep freezer. 4429 Manchester.

CASH REGISTERS — New; the only authorized National Cash Register office in St. Louis. THE NATIONAL CASH REGISTER CO., 3744 Lindell. NE. 4900.

COUNTERS—And show cases. Model Cleaner, 202 N. 18th.

DESKS, chairs, files, bookcases, stools, all new and used office furniture and equipment bought and sold. FEDERAL, 1120 Pine (1), CH. 6464.

DESKS—2 flat-top and one typewriter desk. MU. 7474.

DISPLAY CASES—Modern blond, 4-5-6 ft.; ideal for jewelry, gifts, hosiery, etc.; large selection. Reliable Fixture, 823 N. 8th.

DRUG STORE FIXTURES—Complete; 10 showcases, 10 back counters (8 ft. high). MODERN SUPPLY & EQUIPMENT CO., 1409 Olive st., CH. 2101 or BElleville 733 after 6 p.m.

FIXTURES and glass cases for sale. Newman Depart. Store, 4505 Easton.

FROZEN FOOD CABINETS and Hussmann Reach-in refrigerators available now. 3325 Washington.

GLASS CASES—For drug store, ready-to-wear, cigars, jewelry; modern; blond and walnut finish; immediate delivery. STERN FIXTURE CO. 700 Delmar.

HAMBURGER BAR—Fountain jars, miscellaneous restaurant items; cheap. Lloyd's, 8222 N. Broadway before 4 p.m. Monday.

MEAT SAW—New, electric All-American; immediate delivery; easy terms. BARRITTS, 4429 Manchester.

MEAT DISPLAY CASES—All sizes; 18 months to pay. Keller's, 2841 Olive.

METAL COUNTERS—Used; 6, 9, 10 foot sizes; for auto parts, cleaners, garages, grocers, etc.; low prices. BENSINGER'S, Tenth and Market.

MIMEOGRAPH—Electric; on table; No. 77, model B; excellent condition. GO. 2744.

MIMEOGRAPH—Practically new, No. 90, $75. 617 E. Lockwood, Webster Groves. RE. 0400.

MIMEOGRAPH—Large, with table. MU. 7474.

NEW Remington Rand adding and calculating machines. Mr. Creagan, CH.8540

RESTAURANT EQUIPMENT—Complete; electric refrigeration; A1 condition; sacrifice; illness. Ruts corner, Route 66, Litchfield, Ill. Phone 98.

SALAD BOX — Stainless steel finish; electric. HU. 3000. 4736 Gravois.

SODA FOUNTAIN UNIT—¾ h.p. a.c.; used 6 months. RO. 0192.

STEAM TABLE—4, 5 and 6 ft.; perfect condition; also 7-ft. electric bottle box. LA. 0370.

STEEL FILES—3 grade A, counter heights; drawer cabinets with removable trays; accommodates 5x8 cards. Midwest-Radiant Corp., 220 N. 4th.

STORE FIXTURES—All kinds; new and used. Keller's, 2841 Olive.

TYPEWRITER — Underwood, rebuilt; small typewriter desk, check protector, paper cabinet with 12 drawers; first $75 takes all. Ballak, 811 N. 9th.

STORE, OFFICE EQUIP. WTD.

BEAUTY EQUIPMENT—All types; any condition; B marcel iron; gas brackets, etc. ST. 6955, any time.

HIGH PRICES for store and office fixtures, household goods. PA. 0432.

OFFICE FURNITURE WANTED — Top price. THEODORE OFFICE FIXTURE, 1834 Locust, GA. 3800.

STORE AND CAFE FIXTURES Wtd.—All kinds; top prices paid. NE. 7748.

HOUSEHOLD GOODS

BARGAINS—In new and used furniture; we have a good selection of rugs of all kinds; Lawson sofas and chairs; bedroom suites; living-room suites; dining-room suites; lounge and pull-up chairs; cocktail and lamp tables; breakfast sets; kitchen cabinets, iceboxes; gas and oil ranges. The best place to buy all your furniture needs. MOUND CITY FURNITURE, 2004 Delmar. Open till 6 p.m.

LANGAN-TAYLOR—We have the finest and largest selection of good used furniture in St. Louis; wouldn't it pay you to give us a trial? Stock moving in and out continually, giving fine selection. Phone RO. 6466. Terms if desired. 5646 Delmar. The city Langan-Taylor Store. Your furniture needs are here at prices that will surprise you. Mr. J. Baier, manager. Open Tuesday till 9 p.m.

BUY NOW AND SAVE at 12th St. Furniture Co. We have 6 floors of new and used furniture. Large selection of good used furniture. Taken in trade from finest St. Louis homes. Complete living, dining and bedroom sets, rugs, odd pieces, bric-a-brac, kitchen furniture, stoves. Open Mon., Wed., Fri. till 9 p.m. 12TH ST. FURNITURE CO., 112 N. 12th st.

HOUSEHOLD GOODS

BIEDERMAN'S EXCHANGE STORE—Bargains in used furniture; on easy terms; no carrying charges; bedroom suites priced from $24; dressers pirced from $5; studio couches priced from $19; living room suites priced from $12; dining room suites priced from $14; Biederman's Exchange Store, open nights till 9, 8th and Franklin.

DELMAR FURNITURE MART — Good used furniture bargains, a complete service in buying and selling used furniture of all descriptions, carpeting, rugs, gas stoves, radios, etc.; terms if desired; free delivery. Open evenings. FO. 5933. 5121 Delmar.

BABY BEDS—Chifforobes, youth beds, high chairs, buggies, innerspring mattresses, etc.; all finishes; bargain prices; terms. SPECIALTY, 820 Franklin.

BED OUTFIT — Complete with spring and mattress; $12.95. CARSON'S EXCHANGE DEPT., 1130 Olive. Open nights 'til 9.

BED — Youth's; spring and mattress; chifferobe; baby crib, spring and mattress; high chair; excellent condition. 1487 Blackstone.

BED, Spring and Mattress. $12.95. Franklin Exchange, 1101 Franklin.

BED—Youth, waxed birch; springs, Innerspring mattress. CA. 1731.

BEDROOM SUITE—3-piece, innerspring mattress and spring; like new; 8x10 rug, 2 pads; 1 overstuffed chair. 5245 Ashland, 1st floor west. Call after 7 p.m.

BEDROOM SETS—Waterfall design; also beautiful blond poster bed, vanity and chifferobe suite; like new; reasonable; terms. Open evenings. 1181 Hodiamont.

BEDROOM SET—18th century; mahogany; dresser, vanity, bed, chest on chest, night taable, vanity bench; like new. 4740 Gravois.

BEDROOM SUITE—3-piece, walnut; springs, innerspring mattress; washing machine, studio couch; excellent condition. WAbash 895M.

BEDROOM SUITES—Mahogany and maple; excellent condition. E. A. Smith Furniture, 5884 Delmar. Open evenings 'till 9.

BEDROOM SUITE—8-piece; with innerspring mattress; $189 value $99.50; 1101 Franklin. Furniture Exchange.

BEDROOM SUITE — 3-piece maple. $69.50, terms. Specialty, 820 Franklin

BEDROOM SUITES—New 2-pc. $99.50. Kornblum, 4516 Easton. Open 3 nites.

BEDROOM SUITE — 5-piece. PA. 9547.

BED SPRING and innerspring mattress; like new; $22.50; terms. Open nights. 1101 Franklin, Furn. Exchange.

BREAKFAST SETS—New; closing out all samples to make room for new appliances; immediate delivery. FARRINGTON APPLIANCE CO. 4511 S. Kingshighway.

BUNK BEDS—New, with springs; all-metal; $19.95. CARSON'S EXCHANGE, 1130 Olive. Open nites 'til 9

BUNK BEDS — Metal; with springs; $24 each. LAKE FURNITURE CO., 4740 Gravois.

CARPET—New, 12x25; $179.50. General, 2900 S. Jefferson.

CHESTS—Wardrobes, tables, chairs, stove, buffet, icebox, bed. RO. 1097.

COAL RANGE—Large, Bridge & Beach, all-enamel, oven size 18x20; A1 condition; reasonable. Call Northland 108R3.

CURTAINS, drapes, linens, odds and ends of china, pots, pans, silver; leaving city. 3863 Botanical.

DE LUXE 3-ROOM OUTFIT—$169.50; living room, bedroom, kitchen; complete with rugs and gas range; a $350 value. 1101 Franklin, Furn. Exchange.

DESK—Slant-top; sofa, small tables, Queen Anne dining-room suite, other articles. CASTLE SHOP, 7603 Forsythe.

DESK—Large walnut; 3 walnut sectional bookcases, mirrors. RO. 7216.

DINETTE SET—Solid birch; leatherette seats; mahogany finish. Call Sunday after 1 p.m. EV. 4369.

DINING SET—Unusually beautiful mahogany prewar art furniture; buffet, china cabinet, table, 2 servers, chairs, all inlaid; inspect, make offer. TE. 3-4688.

DINING-ROOM SUITES — 8-piece, $19.95; easy terms. Open nites till 9. UNION-MAY-STERN EXCHANGE STORES, 618 Franklin, Sarah and Chouteau.

DINING SET—9-piece, $95; 9x12 oriental rug, $250; complete single bedroom set $70; mahogany chairs; books, paintings and a few antiques; must be sold. WY. 1226.

DINING SUITE—9-piece walnut; like new; rug and pad, 9x12; desk; bed; innerspring mattress; also coil spring; chifferobe; dressing table. 2651A Allen.

DINING ROOM SUITES — Refinished, large selection; $39.75 up. CARSON'S EXCHANGE, 1130 Olive. Open nights 'til 9.

DINING-ROOM SUITE—Buffet, table, and 6 chairs; perfect condition; $29.50. Terms. 1101 Franklin, Exchange.

DINING-ROOM SUITE—9-pc. walnut, $350 value, $89.50; terms. Franklin Exchange, 1101 Franklin. Open nights.

DINING SUITE — 8 piece walnut, privately owned. See at 1722 Washington.

DINING ROOM SET—9-piece walnut; cost $350; will sell for $99. 6820 Oakland, one east of Skinker.

DINING-ROOM SET — 9-piece, 18th century; like new; terms. LAKE FURNITURE, 4740 Gravois.

DINING-ROOM SET—9 pieces, modern; $98; terms. 4740 Gravois.

DINING ROOM SETS—Delmar Furniture Mart, 5121 Delmar.

DRESSER—Mahogany; perfect condition. 4375 Forest Park.

DUNCAN PHYFE DINETTE SET—Excellent condition; also modern Duncan Phyfe Jr.; dining-room set; blonde mahogany. E. A. Smith Furniture, 5884 Delmar. Open evenings 'till 9.

ELECTRIC HEATERS—New; large safe $14.75. Milton, 3504 N. Grand.

ELECTRIC LIGHTING FIXTURES suitable for home; 2-piece living room suite; 9x12 rug. PA. 6243.

ELECTRIC RANGE — Hot Point; good condition; EV. 1226.

FIVE-ROOM heater, 2 drafts, porcelain, like new; 1 Philco upright; 1 Majestic table radio; dining room set, modernistic. Before 4 p.m. Mon., Lloyd's, 8222 N. Broadway.

FLOOR LAMPS—Good condition. $4.95. UNION-MAY-STERN, 618 Franklin, Sarah and Chouteau.

FRIGIDAIRE—8 cu. ft., porcelain, perfect; reasonable. 5758 W. Florissant.

FURNITURE—3 rooms, kitchen set, bedroom set, living-room set, gas range, 3 rugs, kitchen cabinet, 3 lamps, 3 end tables, spring and mattress, pair pillows; $399; $90 down, $28.50 a month. 4740 Gravois.

USED FURNITURE BARGAINS—9x12 Axminster rugs, $7.95; link springs, $3.95. UNION-MAY-STERN EXCHANGE STORES, 616-20 Franklin. Sarah and Chouteau.

FURNITURE—3 rooms; flat available. 904 S. Sarah.

FURNITURE—2 rooms; table-top gas range. HI. 8477.

2 ROOMS FURNITURE — Rooms available. 820 N. Grand.

GAS RANGES — Magic Chef bungalow, combination and coal ranges. Authorized dealer for American Stove products. QUALITY FURNITURE, 915 Franklin.

GAS RANGES—Reconditioned, $23.50. CARSON'S EXCHANGE, 1130 Olive. Open nights 'til 9.

GAS RANGES—Magic Chef; new. Esquire Furniture, 6710 Clayton rd. Open nites

GAS RANGES — Quick Meal; Lorain; $9.95 up. 1101 Franklin, Exchange.

GAS RANGE — Table-top, white, new; $69.50. GENERAL, 2900 S. Jefferson.

GAS RANGE—Magic Chef; trade in your old stove. TARKOW, 1100 Olive.

GAS REFRIGERATOR—Servel; 9 cubic ft.; 2-door. 5335 Conde, MU. 0468; before 12 or after 4.

20 HEATING AND COOKING STOVES —Sacrifice today; going out of business; open till 10 p.m.; haul them yourself and save. 2325 N. Florissant, CH. 5143.

HEATER — 3-room, coal, circulator, brown enamel; kitchen cabinet; both practically new; other items. GR.6018.

HEATER—Coal circulating; good, small size, all accessories; $15. 5373 Patton.

HEATERS—New, electric, oil, coal. Mid-City Mart, 4050 Olive.

HOME FREEZERS—New; immediate delivery. Ray's, 3129 Watson rd.

KITCHEN CABINETS, $14.95 — Real bargains. UNION-MAY STERN EXCHANGE STORES, 618 Franklin, Sarah and Chouteau.

KITCHEN SET—5-piece; corner cabinet; buffet; 2 extra chairs; walnut bedroom set; occasional rocking chair; highchair; before 5 p.m. 3609 Holt.

KITCHEN SET—Chrome, white enamel, expensive table, 4 chairs. WAb. 478R.

LIVING ROOM — New, large selection fine odd sofas, Lawson, Duncan Phyfe Chippendale; custom built, full spring construction; exquisite covers, tapestries, brocatelles; tailoring as found in pieces retailing at $225; our price $112.75 to $174; convenient terms. If you want to save money, see us. Knost-Bockwinkel Furn. Co., 4311 Olive. Open eve. except Tues.-Thurs.

LIVING ROOM SUITES—New spring filled; choice of covers; typical of Bly-Moss Quality, $119.50. BLY-MOSS FURN. CO., 3534 Gravois.

LIVING-ROOM SUITES — 2-piece; all sterilized; good condition; priced as low as $19.95. Open nights till 9. UNION-MAY-STERN. 618 Franklin.

LIVING-ROOM SUITE—$295; beautiful 2-piece, French, beautifully carved; fine brocatelle covering; bargain. KORNBLUM, 4516 Easton; open 3 nights.

LIVING BED-DAVENPORT SUITE — $29.50; rare value. 1101 Franklin Exchange.

LIVING-ROOM SUITE—Springs; $200 value. $79.50; terms; open evenings. Franklin Exchange, 1101 Franklin.

LIVING ROOM SUITE — 2 pieces; $27.50. CARSON'S EXCHANGE, 1130 Olive. Open nights 'til 9.

LIVING ROOM TABLES, vacuum cleaner, etc. SI. 2989. Call 1-8 p.m.

LIVING-ROOM—Couch, chair, lamps, tables, drapes. 616 Leland, 3d north.

LIVING-ROOM SUITE—2-piece; good condition. CA. 6208.

LOVE SEAT—French style; excellent condition. PA. 7055.

RANGE—Electric. L. & H., automatic oven. 536 Rosedale, 2nd north, CA. 3609.

HOUSEHOLD GOODS

MAJESTIC GAS RANGE—6 burner, perfect condition for home or small restaurant; Bucks gas range, very reasonable; metal single bed, all metal spring unit and innerspring mattress; Gale electric room cooler, window type, reasonable, other miscellaneous items. PA. 8738.

MURPHY-IN-A-DOOR BED—¾ size. FR. 5252.

RADIO—Console; desk, chair; innerspring mattress. FR. 6994.

RANGES—Combination, $49.50. CARSON'S EXCHANGE, 1130 Olive. Open nights 'til 9.

RANGE—coal, gas; blue Buck's; A1 condition. 3209 Tennyson Square.

REFRIGERATORS—Brand-new Westinghouse Magic Kitchen; Crossley; order now. Bly-Moss, 3534 Gravois.

REFRIGERATOR—Good condition; must sell immediately, 7:30 p.m.-9 p.m. 10 Berrywood dr., off Berry rd.-Glendale.

REFRIGERATOR — 6 cu. ft., Stuart Warner, excellent condition. 5717 Enright.

REFRIGERATOR — Electric, modern, good condition, reasonable. 4536 Oregon av.

ROBES—$6.95; lamps, $5.95; kneehole desks, $14.95; end tables, $1.49. CARAFIOL'S, 821 Franklin. Open nights.

RUGS—Orientals; one 9x12 Gulistan; one 9x18 Royal Sarouk. Delmar Furniture Mart, 5121 Delmar.

RUG AND PAD—All wool, 9x18 double twist weave Marron; just like new; $125. Levy Furniture, HI. 0067.

SECRETARY—Mahogany; $69. 6820 Oakland, one east of Skinker.

SEWING MACHINE—Sales and repairing. 5713 Delmar. DE. 0767.

SEWING MACHINE — Electric, table model. ST. 2846.

SILVER COFFEE SET—Odd pieces and damask linens. PA. 6617.

STUDIO COUCHES — Various types; priced from $19; easy terms; no carrying charge. Biederman's Exchange Store; open nights till 9. Eighth and Franklin.

STUDIO COUCH—Floor sample; perfect condition; $29.50; real bargain. BLY-MOSS FURN. CO., 3534 Gravois.

STUDIO COUCH — New floor sample; $29. SPECIALTY, 820 Franklin.

STUDIO COUCH—With springs, $7.95; worth more. 1101 Franklin, Exchange.

VACUUM SWEEPER—Royal; good condition. Call GA. 4572.

VACUUMS—Hoover, Eureka, etc.; new, used. CORDES, 5253 Natural Bridge.

VENETIAN BLINDS MADE TO ORDER —Low prices. Tillman, PRospect 7122.

WARDROBE TRUNK—Like new, $25. Levy Furniture, HI. 0067.

WASHERS—Maytag, new and rebuilt; guaranteed; we repair all makes; factory-trained mechanics; parts at prewar prices; work guaranteed. CREISSEN, 915 S. Grand. PR. 4901.

WASHERS—New Bendix, Maytag, Thor, Easy; order now for early delivery; KORNBLUM, 4516 Easton. Open 3 nights.

WASHERS REPAIRED—24-hour service. ADKINS APPLIANCE, 4120 W. Florissant. GO. 7722.

WASHERS—New Maytag; trade-in allowance. TARKOW, 1100 Olive.

WASHERS—Maytag, Easy; rebuilt; year guarantee. Gaertner, 3521 N. Grand.

RECONDITIONED good quality bedroom, living room, kitchen, chifforobes, chests, china cabinets, cedar chests, gas stoves, decks, pull-up chairs, living room chairs, steel beds, springs, wood beds, everything to furnish a home; cash or terms. Capitol, 3904 Olive.

GOING out of business sale; 9x12 linoleum, $3.95; gas stove, $10; studio couch, $10; new mattress, $9; bed, $2; dresser, $5; new pullup chair, $7.95; easy terms; open nights. Columbia Furniture, 3414 N. Union.

BARGAINS IN USED FURNITURE—Easy chairs, $2.95; odd sofas, $6.95. UNION - MAY - STERN EXCHANGE STORES, 616-20 Franklin, Sarah and Chouteau.

USED FURNITURE BARGAINS—Pull-up chairs, $2.95; odd beds, $1.49; high-back chairs, $9.95. UNION-MAY-STERN Exchange Stores, 618 Franklin, Sarah and Chouteau.

SPECIAL VALUES USED FURNITURE Cabinet gas ranges, $19.95; odd dressers, $6.95. UNION-MAY-STERN, 616-20 Franklin, Sarah and Chouteau.

3-PIECE bedroom suites; many styles; splendid values; priced as low as $29.95. UNION-MAY-STERN, 618 Franklin.

3-ROOM OUTFIT—Make your own selection of new furniture, $349.50; terms. Open evenings except Wednesday. BLY-MOSS FURN. CO., 3534 Gravois.

CONTENTS OF 3 complete room apartment; apt. available very reasonable. GA. 2096 before 3 p.m.

THREE-ROOM complete outfit, $99; see it on display; terms; no carrying charges. Franklin Exchange, 1101 Franklin.

ALL KINDS FURNITURE — DELMAR FURNITURE MART, 5121 Delmar.

SPRAGUE — "Nuf sed." 5070 DELMAR, ½ block west of Kingshighway.

HOUSEHOLD GOODS WTD.

ACTIVE FURNITURE BUYERS badly need living room, dining room, bedroom suites, kitchen furniture of all kinds, kitchen cabinets, china cabinets, breakfast sets, iceboxes, oil heaters, sewing machines, rugs and carpeting of all kinds; also office equipment, adding machines, safes, desks and filing cabinets and electric fans. Active also buys antique furniture, bisque figurines, statues, silverware, clocks, china, curio cabinets, or what have you? Call DE. 1604 any time.

WEBER, ST. 1649, needs bedroom, dining-room and living-room suites, kitchen furnishings of all kinds, electric ranges, oil heaters, sewing machines, any size or make rugs; will pay good cash prices for all household goods. Weber also buys pianos, any style or make, office equipment, desks, typewriters, etc.; tools, motors, machinery. Call Weber, ST. 1649, for prompt, courteous service and for full value for your unused articles.

ALAMO WILL BUY your household goods, regardless whether it is one piece or a house full. We need living room, bedroom, dining room and kitchen furniture; also refrigerators, sewing machines, rugs, antiques, bric-a-brac and pianos of any style or make. Call us for an appraisal. We give prompt service. If you want better prices for your household goods, always call ALAMO, FR. 7903.

CALL LO. 6909—Used furniture wanted at once. We pay cash prices for any household item. We especially need bedroom, living room suites, stoves, iceboxes, kitchen furniture of all kinds. We will buy one single piece or a houseful. Buyers of antiques and used furniture for 35 years. If you want more for your furniture, call LO. 6909.

SCHOBER, FR. 8490. Used furniture wanted badly, 35 years top cash prices paid. Wanted all kinds, any amount, antique or modern, bedroom suites, dining room suites, living room suites, rugs, pianos, antique furniture, bric-a-brac, contents of flats, apartments, houses. Courteous service and top prices paid. Call SCHOBER, FR. 8490.

TOP CASH PRICES for furniture, rugs, stoves, ranges, electric washers, vacuums, bedroom, living room and dining room suites, antiques, dishes, bric-a-brac, etc.; one room or a houseful; immediate pickup; ready cash. PROSSER'S MOVING & STORAGE, 4706 Easton. FO. 1897.

BEFORE you sell your furniture call NE. 7559. We pay high prices for bed room, living room, dining room and kitchen furniture; also rugs, pianos or anything of value. Capitol Furniture Co., 3904 Olive. NE. 7559.

APPRAISALS FREELY GIVEN — Cash offer, one piece or a household. Top prices paid. DELMAR FURNITURE MART, 5121 Delmar. FO. 5933.

BEDROOM AND DINING-ROOM SETS —Wtd.; will pay extreme high prices for clean merchandise. HU. 6201.

BEDROOM SETS—Top cash prices paid. GA. 1813. 12th St. Furniture.

BEDROOM SUITES — Dining, kitchen furniture, top prices. CO. 5900.

BEDROOM SUITES—All types, up to date; pay top prices. CE. 2315.

BEDROOM SET—Also living-room furniture; pay cash. EV. 2570.

BREAKFAST SETS—Any kind; in good shape; pay top price. CE. 2315.

CARPET—Used, 100 yds. or more. NE. 2928. 4484 West Pine.

CONTENTS OF HOMES — Furnishings, etc.; good price paid. FR. 7876.

DINING ROOM SUITE WTD—Good used French suite. Mrs. F. E. Cureton, Salem, Mo.

DINING ROOM SETS—Top cash prices paid. 12th St. Furniture. GA. 1813.

DINING-ROOM SUITES—Mahogany or walnut; pay top prices. CE. 2315.

DINING-ROOM SET—Also kitchen furniture; pay cash. EV. 2570.

DINING ROOM SET—Call DE. 1604, any time.

DISHES — Odds and ends, furniture needed. Call Mildred, GR. 7883.

FURNITURE Wtd.—We need your furniture, small or large lots, and contents of dwellings. Pianos, electric iceboxes, washers, gas stoves, bedroom suites, living-room suites, rugs, kitchen cabinets, breakfast sets; in fact everything pertaining to housekeeping needs; we will send our buyer and pay you cash. MOUND CITY FURNITURE, 2004 Delmar. CH. 5394.

FURNITURE Wtd.—Badly; been in the army 4½ years, just starting in business; will pay cash; I will buy anything of value. Please call JE. 7623 any time and get my price first. ART FURNITURE CO., 4332 Easton.

FURNITURE—All kinds; wanted badly; dishes, utensils, bedding for 3 rooming houses. CH. 0788 or GO. 7470.

FURNITURE Wtd. — All kinds; top prices paid. FO. 5933.

FURNITURE—Glassware, china, clothing; top prices. FR. 0691.

FURNITURE Wtd. — Any household item; any amount. MU. 4103.

GAS RANGES Wtd.—Top prices paid if in good shape. CE. 2315.

KITCHEN CABINET—Breakfast set; gas stove; furniture for cash. FR. 7903.

LIVING-ROOM FURNITURE Wtd. — Call FR. 7903; will pay cash.

LIVING-ROOM SUITES — Up to date; pay top prices; private. CE. 2315.

REFRIGERATOR, radio, washer, furniture; will call at your home; private. Call LA. 3462.

RUGS Wtd.—All kinds; top prices paid. FO. 5933.

HOUSEHOLD GOODS WTD.

RUGS Wtd.—Top cash prices paid. 12th St. Furniture, GA. 1813.

SEWING MACHINES—Bought, sold and repaired. Sanders, 3178 Morganford. PR. 2899.

SEWING MACHINES—Electric or treadle. Miss Flower. DE. 5040.

SINGER SEWING MACHINE Wtd.—Call DE. 1604 any time.

VACUUMS & WASHERS WTD.—Any age, top price. EV. 1606.

WASHERS Wtd.—Regardless of condition. Call JE. 9150.

WASHER Wtd.—Any condition; get our prices first. PR. 4901.

A CALL TO NEwstead 3314—BRASCH pays top prices for household goods, large or small lots. We do moving and storage. Bonded for $25,000. Call BRASCH, 2618 Franklin, NE. 3314.

CALL HORAN, EV. 9414 — We buy contents of homes, modern and antique furnishings; courteous, prompt service; we pay high cash price. EV. 9414.

CALL US—We pay tops for good used furniture, washing machines, etc. JE. 2512. 3673 Olive.

CALL SMITH FURNITURE, DE. 5884 before you "give away" fine furniture. We will pay you full value.

PRIVATE party needs mahogany or walnut bedroom, living room and dinette set, gas range. DE. 2760.

WHAT HAVE YOU that you want to sell? We buy, pay high. 12th St. Furniture. GA. 8411.

A COUPLE and 6 months old baby will buy furniture if flat or apt. is available. EV. 7058.

ANY KIND of household furniture bought. For prompt service call NE. 3769. Evenings call RO. 5468.

WANTED—3 to 5 rooms of furniture or part; will rent premises or buy property. MU. 4103.

WE buy washers and vacuums regardless of condition. NE. 6440.

WILL BUY YOUR FURNITURE if flat is available, PArkview 3738.

STOP—Call us first; furniture, sewing machines; top prices. FR. 9813.

WILL PAY top price for furniture; private party. Mrs. Van Berg, CO. 2745.

WILL PAY CASH for good used oil heater. GO. 7153.

WOULD LIKE to buy a nice bedroom set; pay cash. FR. 7903.

CASH FOR USED FURNITURE of any kind. 12th St. Furniture. GA. 1813.

ANTIQUES

GOING OUT OF BUSINESS—Closing out entire stock; antiques and gifts; big reduction. CASTLE SHOP, 7603 Forsythe.

ANTIQUE living-room set, love seat, occasional chair, all mahogany frames. 536 Rosedale, 2nd north, CA. 3609.

ANTIQUE CLOCK—CH. 1619.

BED—Matching mahogany chest; hand made; genuine. HI. 7549.

ANTIQUES WANTED

KELLEY'S WANTS ANTIQUES—Hand-painted china, cut glass, picture frames, music boxes, old dolls, vases, statues, figures, coins and stamps, swords, curio cabinets, clocks, jewelry, paintings, gold furniture, antiques, charm strings, brass andirons; Dresden, Meissen, Serres fine porcelain; art objects, rare books, autographs. NE. 6233. Auto calls. 4312-14 Olive.

ANTIQUES Wtd.—Call ST. 1649; we buy silverware, china, bisque figures, cut glass, antique furniture, curio cabinets, music boxes, statues; whatever you have to sell. Call WEBER, ST. 1649, for courteous service and real value for your antiques.

DON'T SELL — Call RO. 3654; antiques, cut glass, painted china, glassware, steins, miscellaneous wanted.

ANTIQUES—All kinds of modern furniture. HORAN, EV. 9414.

WE buy your dishes, glass, hand-painted china. PR. 4267. 2206 Cherokee.

SMALL LOAN COMPANIES

LOAN PAYMENTS REDUCED — Wartime credit restrictions have been relaxed. Smaller payments now available are involved. Down payment and home improvement loans — loans for educational or business purposes and for medical, dental, hospital and funeral expenses available for 25 months; see chart.

CASH YOU GET	MONTHLY PAYMENTS Including All Charges 12 mos.	18 mos.	25 mos.
$ 50	$ 5.02	$.....	$ 2.87
100	10.05	7.27	5.74
200	19.50	13.93	10.86
300	29.25	20.90	16.29
300	29.25	20.90	16.29

For amounts not shown just phone 7—Handy Offices—7. Downtown—1023 Ambassador Bldg., 7th and Locust (open Monday night till 8:45 p.m.) GA. 3861. Northside — 2809 N. Grand blvd., near St. Louis av., JEfferson 2627. Southside—305 Dickmann Bldg., 3115 S. Grand, near Arsenal, LA. 2606. Maplewood—7171 Manchester av., 201 Yale Bldg., STerling 2200. Wellston—6200A Easton, 2nd Floor State Bank Bldg., MUlberry 4770. East St. Louis—201 Murphy Bldg., 234 Collinsville, HEmlock 1950. Granite City—1314 Niedringhaus av., opp. Postoffice, TRi-City 2410. Note: The payments quoted apply to our Missouri offices only and are computed on a monthly charge of 3% on loan $100 or less and 2½% on loans $100 to $300 as provided by Missouri Small Loan Act. East St. Louis and Granite City offices operate under the Illinois Small Loan Act. These payments include all charges — monthly charge on unpaid balance of $100 or less, 3%, $100 to $300, 2½%. COMMONWEALTH LOAN CO.

NEW LOAN PLAN—$25 to $1000 on your furniture, auto or signature, don't borrow unnecessarily but if a loan is the best solution to your problem we would like to serve you; main requirement for a personal loan is your ability to make reasonable monthly payments; for example: Pick your own payments:

Cash to You	Monthly payments in cluding ALL charges for 12 mos.	15 mos.	18 mos.
$75	7.53	6.28	5.45
140	13.65	11.31	9.75
200	19.50	16.15	13.93
250	24.37	20.19	17.42
500	46.30	37.88	32.30
800	74.07	60.61	51.68

Loans over $300 are made by Personal Loan Co., an affiliated corporation. We make loans to folks in all lines of work —factory, office, civil service, railroad, etc. If you need money to repay debts to repair your house or for any other worthy purpose, let us know, co-signers are seldom required; friendly; private time saving service; a loan here establishes your credit at nearly 400 Personal offices coast to coast; come in or phone today. Certain loans, especially those for purchase of restricted items, limited to 12 months. Charges are 3% monthly on loans of $100 or less; 2½% monthly on loans from $100 to $300; interest on loans from $350 to $1000 is at the rate of 8% per annum, plus a service charge of 2% of the amount loaned. PERSONAL FINANCE CO., 215 Frisco Bldg., 906 Olive, GA. 4567. Wellston, 6201A Easton. MU. 1000. S. St. Louis, 3541 S. Grand, LA. 9450. Midtown, 514 N. Grand, NE. 3950; Maplewood, 7370 Manchester, HI. 2828.

1½% IS OUR RATE!—Borrow at 1½% per month—why pay more? Save 40% to 50% of legal small loan charges; up to 18 months to repay; payments for loan amounts up to $300 are computed on 1½% per month on the unpaid balance. We make all types of loans—signature, auto, furniture—compare charges below.

YOU GET	3 Payments	6 Payments	12 Payments	18 Payments
$ 25	8.50	——	——	——
50	17.18	8.78	——	——
100	34.35	17.56	9.18	6.39
200	68.70	35.13	18.36	12.78
300	103.06	52.69	27.54	19.18

$20.60 is legal small loan charge on a $100 loan repaid in 12 payments; $10.16 is General's total charge on the same type of loan!—$10.44 you save. Loans for $301 to $1500 are made by GFC Corporation, an affiliated company. At full legal interest rates of 8% per annum plus a service charge of 2% of amount loaned. Come in or phone GENERAL FINANCE LOAN CO., 315 N. 7th st., 2d floor, (corner 7th and Locust), Tel. CHestnut 3590.

LOANS ON YOUR SIGNATURE ONLY —Today, 18 months to pay. Ask for Mr. Blalock or Miss Kohrs. METRO FINANCE CO., 722 Chestnut. Phone CH. 6419.

ROYAL LOAN CO.—203 Carleton Bldg., 6th and Olive. CH. 6133.

LOANS

EMERGENCY LOANS — $25—$50—$100 or more. Just on your own signature. No red tape, get money while you wait. Auto, furniture, co-maker loans up to $1500. You can have up to 18 months to repay. Local Finance Co., 3626 Washington, NE. 4800; 3500 N. Grand, NE. 4375; 5899 Easton, GO. 6553.

MONEY WHEN YOU NEED IT—Personal loans quickly arranged by the pioneer of personal finance in St. Louis; low rates, easy payments fitted to your income over a long period. See "The Bank of All the People" for money when you need it. INDUSTRIAL BANK, Ninth and Washington (1). GA. 1850.

LOANS—At low bank rates. All types, large or small. Monthly payments. Prompt, confidential service. Personal loan department. Entrance 511A Olive. Open Mondays till 5:30. GA. 2000. FIRST NATIONAL BANK in St. Louis.

LOANS—$25 to $10,000; without co-makers; same day service; ask for Mr. Blalock or Miss Marshall. Metropolitan Loan and Inv. Co., 722 Chestnut. Phone CH. 6419.

FINANCIAL

ARE YOU IN DEBT? "Unable to pay?" We can help you; come in; regardless of the amount you are involved our system will handle your debts. Not a Loan Co. CREDITORS' FINANCIAL SYSTEM, 722 Chestnut. CE. 5570, room 725.

DEBTS? See us if you are indebt and your salary does not meet your bills and expenses. Not a loan company. The Budget Plan, Inc., 717 Title Guaranty Bldg., 706 Chestnut. D. F. BUSH, CH. 1444.

APPROVAL ASKED FOR U. S. MILITARY MISSIONS ABROAD

War, Navy, State Departments Back Bill to Permit Experts to Aid Other Countries.

WASHINGTON, Feb. 14 (AP)—Congress will decide soon whether the United States should maintain peacetime military missions in such countries as Iran, Syria and Saudi Arabia.

President Truman would get authority to send such missions, on invitation, to any country in the world under a bill introduced in the House with backing of the State, War and Navy departments.

The missions would help countries to which they were assigned to modernize their armies and police forces. The President also could send naval missions, where requested.

At present, the Chief Executive in peacetime has authority to send such missions only to countries of the Western Hemisphere and to the Philippines.

Missions were sent in the war to Iran, Saudi Arabia and China under the President's emergency wartime powers.

State Department officials said passage of the bill would help remove the "sphere of influence" concept and would permit the United States to treat all countries alike, as far as missions are concerned.

In a letter to Representative Mundt (Rep.), South Dakota, Under Secretary Dean Acheson said the State Department believed that helping friendly countries improve their law-enforcement agencies represented "one of the effective contributions which the United States can make to world peace. . . ."

Mundt had questioned the wisdom of such missions in a House speech, asking whether those in Iran at present might not involve the United States in disputes with Russia.

Syria asked for a mission about six months ago, but was advised that no legal peacetime authority existed for it.

Manila Dock Strike Ends.

MANILA, Feb. 14 (AP)—Nearly 10,000 striking stevedores returned to work today, ending a 13-day walkout which had tied up civilian and military cargoes. The workers accepted a 40 per cent wage increase. They had demanded 100 per cent.

CONCRETE-POURING CEREMONY AT FORD PLANT SATURDAY

Lt. Gov. Walter N. Davis will officiate Saturday afternoon at a brief ceremony marking the start of construction work on the $8,000,000 assembly plant to be erected by the Ford Motor Co. near Lambert-St. Louis Field.

W. K. Edmunds, regional Ford manager from Chicago, and James P. Roberts, St. Louis branch manager, will take part in the concrete-pouring ceremony, which will be preceded by a luncheon for Ford dealers of the metropolitan area at the Park Plaza Hotel.

The plant, which will employ 3000 workers and turn out 500 automobiles a day when operating at capacity, is expected to go into production next fall. It will be a brick and steel building with approximately 700,000 square feet of floor space on a 99-acre tract east of Lindbergh boulevard and north of Brown road.

"Dr. Kildare" Director Dies.

HOLLYWOOD, Feb. 14 (AP) — Harold S. Bucquet, British-born movie director best known for his "Dr. Kildare" series, died last night. He was 54 years old.

"TESTED and PROVEN"

Used daily by thousands of enthusiastic users 18 months BEFORE most other one-unit aids were even heard of. NOT AN EXPERIMENT.

Enjoy Life-Like HEARING WITH Beltone THE ELECTRONIC HEARING AID

IVORY OR BLACK

This is ALL YOU WEAR

NO SEPARATE BATTERY PACK!

½ the bulk of most hearing aids

ASK FOR Free DEMONSTRATION OR WRITE FOR Free BOOKLET

SOUTHWESTERN HEARING AID CO.

401 Carleton Bldg., 308 N. 6th St. GA. 4817, St. Louis (1), Mo.

INTERNAL REVENUE COLLECTOR TO OPEN TWO NEW BRANCHES

Leases for two new branch offices of the collector of internal revenue, one in the Grand-Gravois area and one in Wellston, were announced today by Collector James P. Finnegan.

The new South St. Louis branch will be established on the second floor of the Yeckel Building, 3542 Gravois avenue. The 4000 square feet of floor space will be utilized as a complete office for making and filing returns and for the sale of revenue stamps.

The Wellston office, 1465 Hodiamont avenue, with only half as much space, will be a branch of the Clayton office, 24 North Meramec avenue. It will be used only for making and filing income tax returns and receiving payments.

The Gravois branch will employ 30 deputy collectors and a cashier. Five deputies and a cashier will staff the Wellston office. Both will be open about May 1.

NR TO-NIGHT TOMORROW ALRIGHT Dependable All-VEGETABLE LAXATIVE CAUTION: TAKE ONLY AS DIRECTED Nature's Remedy NR-TABLETS-NR GET A 25¢ BOX

SEND YOUR CHILDREN TO SCHOOL WITH CLEAN HEADS!

KIL-VE KEEPS CHILDREN'S HEADS CLEAN SAFE-CLEAN-EFFECTIVE

A clean, effective Insecticide. Not oily or sticky. Only 50c. All Druggists

RECAPS Gtt Long Mileage Recaps. Come in Today GOODYEAR SERVICE STORES Grand and Cass (6) 5837 Delmar (12) FRanklin 5900 CAbany 1400

ADVERTISEMENT

Now Many Wear DENTAL PLATES With More Comfort

FASTEETH, a pleasant alkaline (non-acid) powder, holds false teeth more firmly. To eat and talk in more comfort, just sprinkle a little FASTEETH on your plates. No unpleasant taste or feeling. Get FASTEETH at any drug store.

EASTON-TAYLOR TRUST CO.

YOUR NEIGHBORHOOD BANK

• Real Estate for Sale • Real Estate to Buy • Real Estate Management

REAL ESTATE LOANS 3 to 4½% Prepayment Privilege

INSURANCE OF ALL KINDS

Call, Write or Phone

4915 DELMAR (8) FO-4233

COUGHS due to COLDS

Get quick relief from the cough, muscular soreness and stuffiness, due to colds, at less than 1c a dose. Follow label directions. Get a bottle today. All drug stores, 35c.

JUNIPER-TAR COMPOUND Over 70 years in use

SEARS ROEBUCK and CO.

SEARS IS AMERICA'S LARGEST FURNITURE DISTRIBUTOR . . . a position earned through years of offering homemakers the kind of furniture they want . . . in style, in quality, in price! If you're planning to furnish a new home, or if you're just replacing a few pieces, come to SEARS and let our expert furniture consultants help you in your selection.

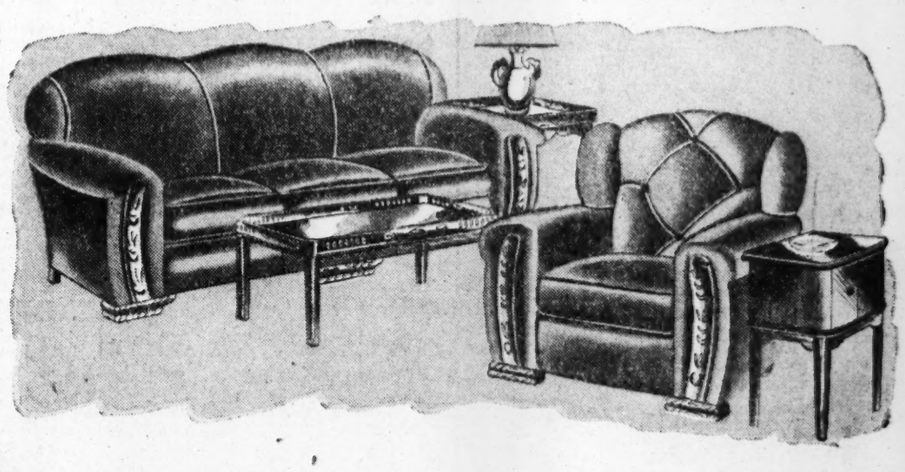

Furniture Built for "Pipe 'N Slippers" Comfort

2-Piece Tapestry Covered, Spring Filled Living Room Set

The man in your family will go for the deep down comfort of this roomy sofa and wing chair. They LOOK comfortable . . . they ARE comfortable with their deep, loungy, all-spring construction built for relaxation and pipe dreams. Women will love the masterfully achieved good looks of the clean-cut modern lines, the elegant tapestry, the reversible cushions that mean added years of beauty.

88.95 Easy Terms

Cocktail Table — 11.95
Lamp Table — — 11.95
Smoker with Ash Tray — — — 11.50

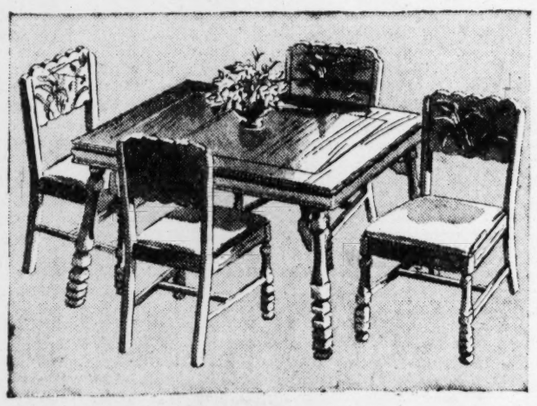

SOLID OAK BREAKFAST SET

In New Water Lily Tan or Water Lily Champagne

5-Piece **59.95** EASY TERMS

Hewn of mighty oak that's been kiln-dried for seasoned strength, here's a dinette set to serve you a lifetime. The four comfortable chairs are upholstered in colorful leatherette beautifully contrasting with the set's natural or lime oak finish. The table is extendable with a heat and stain resistant top. All legs well braced.

★ Buy your furniture on Sears Easy Payment Plan with a down payment . . . usual carrying charge. ★

DISTINCTIVE 3-PIECE BEDROOM SET

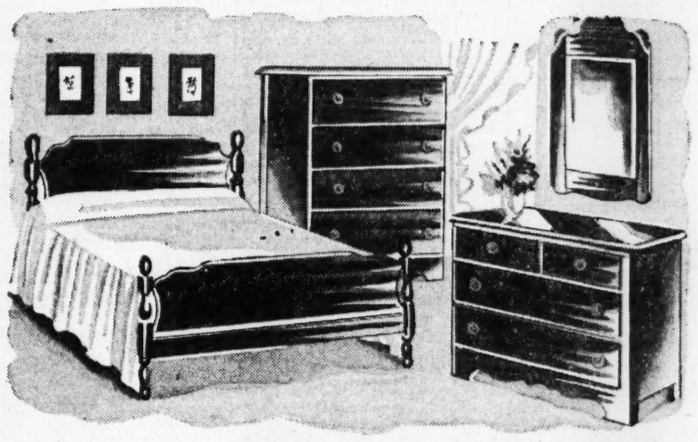

Walnut or Maple Finished

99.95 Easy Terms

Solidly built . . . for solid comfort . . . it's a bedroom set you'll never tire of. Elegantly simple lines . . . complete with a double, semi-poster bed, roomy 4-drawer chest, handsome bureau with mirror. Available with twin beds . . . 124.95.

SEMI-POSTER BED

Full Size Bed . . . **22.95**
Coil Spring **9.95**
Mattress **16.95**

An extra bed that fits into any decorative scheme . . . firmly built of select hardwood, nicely finished in maple or walnut. The deep coil, single deck springs and layer felted mattress make it a bed for a good night's sleep. Buy it on EASY TERMS.

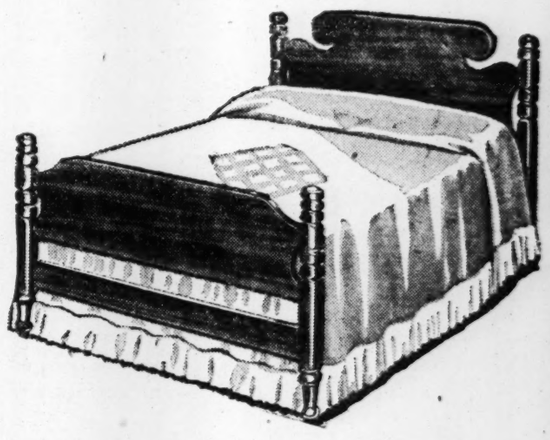

MAPLE FINISH HI-CHAIR

Adjustable Tray

9.98

A sturdy chair for "his highness" made with an eye to safety with its widespread, non-tip legs, birch, adjustable sliding safety tray and comfortable foot rest.

INNERSPRING CRIB MATTRESS

No Tufts

9.95

Comfy, coil spring mattress with water-repellent ticking. Regulation crib size.

A COMFORTABLE EXTRA BED

With Mattress

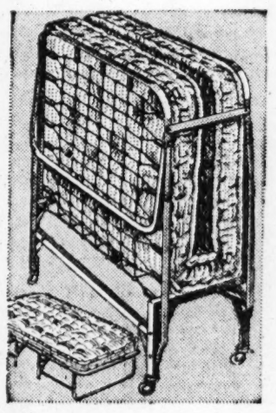

22.90 Easy Terms

Is your home short on space? This convenient rollaway bed will solve the problem. Makes a mighty comfortable bed with its steel spring construction, comfortable 30-lb. cotton felt mattress with firm rolled edge. Folds up compactly when not in use. Fits in a closet . . . 39 inches wide.

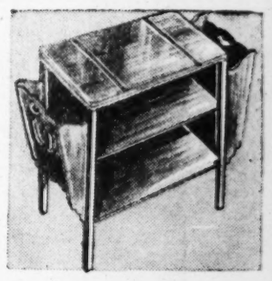

MAGAZINE AND RADIO TABLE

Walnut Finished **8.75**

Handy occasional table the right size for your small radio. Keeps magazines in place.

"Satisfaction guaranteed or your money back" SEARS Kingshighway at Easton Grand near Gravois East St. Louis, Illinois

I WUZ MORTIFIED!

NO FRISKIES...

'cause I chased a chicken!

For good Digestion, good Teeth, good Condition

Your dog needs more than *quantity* in food. For health, dogs must have a *balanced diet.* That is why they need foods containing *both meat-meal and cereals.* Give your dog ALL the elements every dog should have—in clean, convenient, concentrated Friskies.

FOOD VALUE—Friskies' 19 ingredients provide *all* your dog needs for 100% nourishment. Vitamins, minerals, vegetable and meat-meal proteins—a *complete balanced diet.*

FLAVOR—Natural flavors among the 19 essential ingredients make Friskies *delicious* to normal dogs. Countless taste tests repeatedly prove that dogs prefer Friskies to other similar prepared foods.

SAFETY—Many dog ailments of stomach, skin, teeth, and bones are caused by faulty diet. Feed Friskies to your dog as a protection against diet deficiencies.

ECONOMY—Concentrated to almost 90% actual nutrients, Friskies nourishes completely at low cost. That's why this type of food is preferred by professional kennels and veterinarians.

FREE! Send for valuable booklet, "How to Feed and Care for Your Dog." Address: Friskies, Dept. NP, P. O. Box 71, Oconomowoc, Wis.

Tested Accepted AMERICAN VETERINARY MEDICAL AND ANIMAL HOSPITAL ASSOCIATIONS Committee on Foods

THE EVERYDAY MAGAZINE
Published Every Day — Week-days and Sundays
in the ST. LOUIS POST-DISPATCH
PART FOUR
ST. LOUIS, THURSDAY, FEBRUARY 14, 1946
PAGES 1—6D

Congressman Sabath

He Takes Dim View Of Big Social Event

By Doris Fleeson
A Special Correspondent of the PostDispatch

WASHINGTON, Feb. 14.

REP. ADOLPH J. SABATH of Illinois, at 80 and with 39 years of service the dean of the House, has written a letter of paternal remonstrance to President Truman about some events on the White House social calendar.

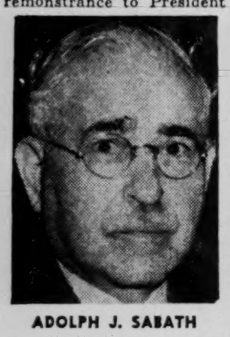
ADOLPH J. SABATH

Sabath takes a dim view of the lavish dance which Mrs. George Mesta, who has oil and steel millions, is about to give for Margaret Truman. And he hopes never to read again in the newspapers that ex-Congressman Ham Fish, for years political enemy No. 1 of the Democratic administration, enjoyed a dish of tea at the White House with Mrs. Truman.

The chairman of the powerful Rules Committee explained to the President that he felt these entertainments were out of line with his announced purposes. He thought they would surely be misunderstood by the party rank and file.

★ ★ ★

THE GENTLEMAN from Illinois will get short change from Missourian Truman, who is strictly Southern in his reactions to any criticism of his wife and daughter. The President will learn to be philosophical about these things as it is borne in on him that the White House social life is subjected to a spotlight as searching and often more pitiless than that turned upon its political course.

Mrs. Mesta, who recently gave her niece a gilded debut in Newport, has taken the Herbert Hoover house here on fashionable S street. Like many famous hostesses she is not an Easterner but a Westerner, her roots being in Oklahoma where her father struck it rich in oil. Mrs. Mesta launched her present social career here last February with an exclusive party for 100 at the Sulgrave Club in honor of the then Vice President and Mrs. Truman.

★ ★ ★

HER ENTERTAINMENT for Margaret Truman and her young friends will be a dance. She has told the society reporters that she is flying an orchestra to Washington from California for it, a touch that may, Sabath suggests, seem a bit excessive to the men on the picket line. However, Mrs. Mesta does not attempt a political salon; she likes to give parties.

Mrs. Mesta is sliding smoothly along a groove well worn with the years. Washington is a mecca for wealthy widows with no particular career in life. The most famous of them is Evalyn Walsh McLean. Another was the late Mrs. Jacob Leander Loose of Kansas City who had biscuit millions. There are many less well known.

Gala Party of the Season

WASHINGTON, Feb. 14.

NOT since the Herbert Hoovers owned the S Street home that is now leased by Mrs. George Mesta has that residence been the scene of more social interest that it is today. Promising to be THE party of the season is the dance Mrs. Mesta will give there tomorrow night in honor of Miss Margaret Truman. Debutantes from New York, Newport, Philadelphia and Baltimore will mingle with Washington buds in a company of several hundred guests.

"What thrills me," said a local lovely, "is that there will be eight boys for every girl present." In Washington, where the male shortage has always been acute, that's something.

Coming down from New York for the party will be Mrs. Mesta's niece, Miss Betty Tyson, whose debut in Newport last summer outglittered all similar affairs of the season. And heading this way from California is Emil Coleman and his orchestra, which will play for the dance.

I don't know anyone but energetic and able Mrs. Mesta who would attempt to give two gala fetes in one month. Her supper party last week after the Women's Press Club dinner for President and Mrs. Truman gathered in more than 500 guests who stayed on . . . and on.

—HOPE RIDINGS MILLER.

Finding a Sitter

By Christopher Billopp

IN our present state of society in which nobody is willing to "stay nights," the only hope young parents have of being on the job less than 24 hours a day is the sitter.

It is essential, therefore, to find a sitter who is willing to sit. This is a matter of salesmanship. Your task is to sell your child to the sitter.

If the prospective sitter is a boy, tell him your child is crazy about boys. If a girl, tell her your child dotes upon girls. If an elderly person, explain that your child does best under the direction of those of riper years.

Present to the prospective sitter the picture of a child who just loves to go to bed when told. Dissipate any idea that your child has a will of its own and when crossed is quick to answer back.

Assure the sitter that only under the severest emotional strain does your child kick, bite, scratch, slap or hurl things. It is advisable at this point to remark that if the child should have an off-night the sitter is at liberty to bind and gag the child, and no questions asked.

The general impression to be given is that of a child slumbering peacefully, not asking for drinks of water, nor waking out of a bad dream and screaming for its parents; and of the sitter just sitting until the parents return and hand over a virtually unearned couple of dollars.

If any time is left over after the child has been sold to the sitter, it may be usefully employed trying to sell the sitter to the child.

But even under the best conditions parents will spend a nervous evening, starting every time the telephone rings, and wondering anxiously how the sitter and the child are making out.

Oklahoma Tornado in Which 15 Were Hurt

Workmen digging in wreckage of a building at Ardmore Okla., where 15 persons were injured early yesterday when a sudden tornado, followed by knifing sleet and snow, struck the city. Twenty-five homes were demolished and at least 50 damaged.
—Associated Press Wirephoto.

PRINCE GREETS FIANCEE Prince Carl Johan of Sweden reaches to embrace his bride-to-be, Mrs. Kerstin Wijkmark, 35-year-old Swedish newspaper woman, on her arrival in New York today by ship. The youngest son of Crown Prince Gustaf Adolf, he renounced his rights to the throne to marry Mrs. Wijkmark, a divorcee and a commoner. His brother, Prince Sigvard, in 1934 also renounced his royal rights to marry for love. Prince Carl and Mrs. Wijkmark plan to be married at once in New York. He preceded her to this country by plane. —Associated Press Wirephoto.

Radio Inventions Blooming

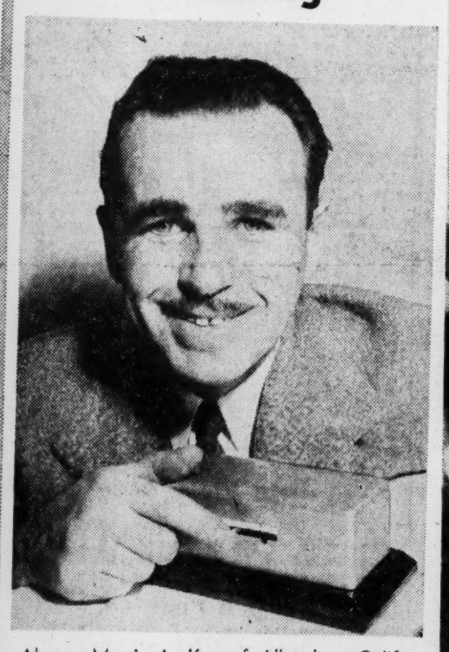

Above, Morris A. Kay of Alhambra, Calif., with a device which he says can be plugged into a radio circuit and regulated to eliminate long, medium or short commercials. At right, two high school students in Atlanta, Ga., exhibit a two-tube built-in-a-sun-helmet radio set, complete with underslung batteries, an automobile antenna, dials and ear phones. The outfit weighs three pounds. The inventors: Pat Langley (left) and Olin Mumford.
—Associated Press Wirephotos.

SWEETHEART CANDIDATES These five students at Washington University have been selected as candidates for the title of "Sweetheart of Sigma Chi." The winner will be crowned at the fraternity's annual sweetheart ball March 8 at Hotel Chase. From left, Betty Ann Sindelar, 91 Glenwood lane, Kirkwood; Marie Dorothy Prange, 4604 Moraine avenue; Harriet L. Arey, Cairo, Ill.; Merry Carol Durkin, Springfield, Ill., and Mary Stuart Conzelman, 25 South Maple avenue, Webster Groves.
—By a Post-Dispatch Staff Photographer.

DE VALERA GREETING CARDINAL GLENNON Premier Eamon de Valera of Eire welcomes John Cardinal Glennon, Archbishop of St. Louis, and two other newly designated cardinals on their arrival at Shannon Tuesday en route to Rome. From left, Thomas Cardinal Tien, Bishop of Tsingtao, China; Cardinal Glennon, the Rev. John J. Kelly of Hartford, Conn.; De Valera, and Francis Cardinal Spellman, Archbishop of New York.
—Associated Press Wirephoto via radio from Paris.

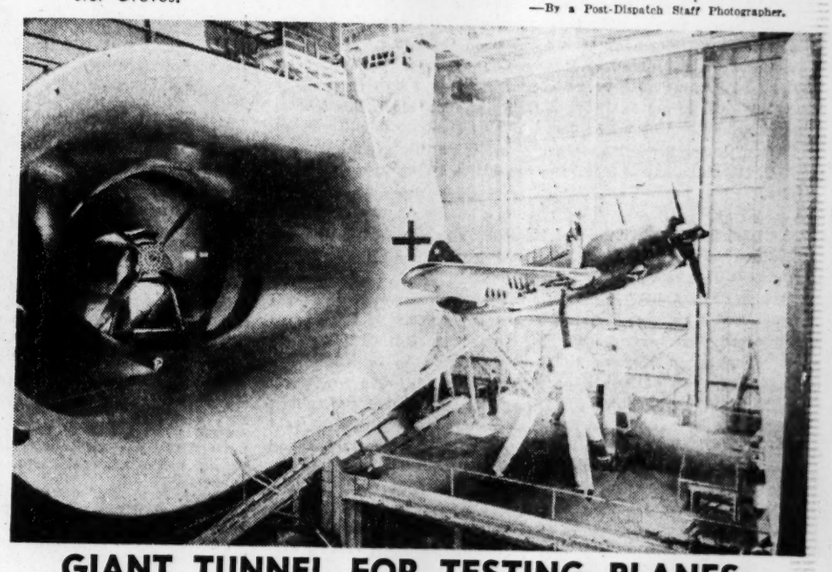
GIANT TUNNEL FOR TESTING PLANES
Men look like midgets and planes look like toys in this wind tunnel at the Langley Field aeronautic laboratory where the National Advisory Committee for Aeronautics obtains precise information for the industry. A Navy Hell Diver is being tested.
—International News Photo.

BROADWAY

By WALTER WINCHELL

Man About Town

DO YOU BELIEVE the wild rumor that Orson Welles and Rita Hayworth will shortly be reconciled? . . . Or that Van Johnson (if he weds anybody) will wed Jacqueline Dalya? . . . Is F. LaGuardia going to be one of the UNOtables? . . . What is the real reason for the Canadian networks banning the Eddie Cantor program? . . . What swank hotel doorman on the east side of Fifth Avenue dropped $3600 on the horses the other afternoon? . . . Why are his friends in the State Department trying to put in a fix for Nazi Hans Thomsen, now in Spain? Didn't he do enough damage last time here? . . . After years of estrangement didn't the Arturo DeCordovas reconcile in Mexico recently? . . . Will Churchill's daughter Sarah accept Lou Walters's offer of a four-figure salary to appear in his H'wood Latin Quarter revue? . . . Did you know that Marguerite Chapman, (star of "One Way to Love") is volleying in the heart dep't with tennistar Fred Perry? . . .

★ ★ ★

WHAT ARE all those F.B.I. agents doing around so many check-cashing firms? Keeping tabs on transactions over $500? . . . Isn't Mrs. Geo. F. Rothschild now in Reno waiting for her March abrogation? She left him after 55 days, and he says no more Russian "Countesses" for him. . . . Have you noticed all those customs officials double-O'ing merchant ships on the New York to Holland run? They are there because of all those tales about chocolate and coffee being allegedly traded for diamonds which come into the United States sans "declarations."

★ ★ ★

WASN'T DIANA BARRYMORE right in the middle of that incident the other night in the Mocambo parking lot? When Dana Andrews and Hans Ludwig measured each other but were separated in time. . . . When are Nadenia Hutton and Stanley Rumbough Jr. (he's the Colgate heir) going to become a merger? Nadenia's step-pop is ex-Ambassador J. Davies. . . . Did you know that Dick Haymes and his brother, Bob Stanton, have the Hollywood rights on the Buddy and Jerry Lester family feud? . . . Was the last Garden fight "a deal"? . . . Which member of Truman's Cabinet turns in your name to the Maryland police if your car passes his? . . . Doesn't anyone in that ad agency know that Paul Douglas and Judy Holliday of "Born Yesterday" are sensational clicks in that hit? Then howcum the adverts (up to Feb. 8) omitted their names? . . . Did you hear about a scathing letter Wm. Fields sent to Spencer Tracy over the star's quitting the cast of "The Rugged Path"? Insiders say it was a sizzler.

★ ★ ★

ZIT TRUE that Marshall Field is going to make the initials U. S. A. make him richer? Yes, it is. . . . Did you hear about John Lardner? He will be the subject of an article by the American Medical Ass'n. It seems that while covering Iwo Jima (for his mag) John received a bullet wound in the hip and didn't even notice it. The bullet came out by itself 11 months later. Caused him no trouble, and doctors removed the last of its traces last week. . . . What magazine has ordered a "study" of editor Harold Ross and his publication? The thesis is a dilly. . . . And such easy money!

★ ★ ★

JUST WHY is Sec'y of State Byrnes holding up accepting the resignation of Jimmy Dunn? . . . Talk about situations, did you know that actress Ann Jeffers and her husband (Capt. Robert Serna) reconciled because they couldn't find separate apartments? . . . Did you hear that Greer Garson's new ticket at Metro calls for coin that almost matches L. B. Mayer's—well, nearly, anyhow. . . . How about this one? The new British Ambassador to the United States was knighted only two weeks ago because they still think over there that we are impressed by titles. Are they kiddin'? . . . Did you know that the Donald O'Connors of the screen (barely out of their teens) are threeing? . . . And that Senator Burton K. Wheeler's Girl Friday (May Folkvord) was sealed to Ralph E. Chase? . . . Does Steve Hannagan know that in the flicker, "The Sentence," his girl, Annie Sheridan, and Kent Smith have 32 kissing scenes?

★ ★ ★

ISN'T LT. LUCILLE WALP of the WAVES now Countess Leone Fumasoni-Biondi? . . . Haven't the very exclusive Freddy Cromwells patched things up? . . . Did you see Mrs. Cary Grant's new cards that read: Barbara Woolworth Hutton? . . . There is no truth to the rumor that Bennett Cerf is thinking of using a new pen name—Herbert Bayard Swipe.

The Record Makers

By Charles Menees

SEVERAL RECORD items in the jazz vein are available here, or soon will be. Most interesting of them in Pianist Erroll Garner's Savoy pairing of "Laura" and "Somebody Loves Me," both with bass and drums. Garner is a sensational jazz newcomer who has technique, ideas and a beat, all apparent on these sides. Gene Krupa, for Columbia, braces "Hop, Skip and Jump," a catchy ditty sung well by Anita O'Day (no longer with Krupa), and "Yesterdays," a moody tenor solo by Charlie Venturo. Fortunately, Venturo keeps his high notes to a minimum. Herb Jeffries, ex-Ellington singer, and his band turn in a neat Excelsior side, "Tisco Cisco," sung a la Ella Mae Morse by Pat Kay. Flipover is "Got Your Love in My Heart," vocalized by Jeffries with Joe Liggins's Honeydrippers.

★ ★ ★

EARL HINES'S too-long-absent piano comes to life again on his new ARA disc of "At the El Grotto," an instrumental, and "Nonchalant Man," sung by Lord Essex. Harry Edison, Basie trumpeter, leads his quintet through "Laura," all Edison's solo, and "I Blowed and Gone," with Pianist Arnold Ross and Alto Willie Smith also coming through nicely. It's a Philo pairing, as is Howard McGhee's trumpet solo on "Stardust," spoiled by too-fancy background, and "My Love Comes Tumbling," by Leonard Feather's Hiptet. Victor's first platter by Henry "Red" Allen's jazz group is disappointing. There's too much frantic singing by Allen on "Buzz Me" and "Get the Mop (The Ignorant Stick)," latter headed for big juke success. Red's trumpet and J. C. Higginbotham's trombone have both been much better on wax.

★ ★ ★

LES BROWN'S "Doctor, Lawyer, Indian Chief" and Pearl Bailey's "Personality" (both Columbia) run poor seconds to the Betty Hutton and Johnny Mercer Capitol classics. Butch Stone's singing of "D.L.I.C." is just fair as the band's punchy ensemble work and solos save the side. Doris Day's "Day by Day" vocal goes well with Tenor Ted Nash's obbligato. Miss Bailey's "Personality" is too slow and her "Don't Like 'Em" also falls in the mediocre class. Dinah Shore's "Shoo Fly Pie" will run fairly close to Capitol's Kenton-Christy version. It's Dinah's snappiest in a long time. Also on her first Columbia biscuit is "Here I Go Again." Tommy Tucker's band continues to improve on "Take Care" and "When the One You Love." Bing Crosby's pairing of "McNamara's Band" and "Dear Old Donegal" have Bing employing Irish brogue as The Jesters and Bobby Haggart's band lend assistance. "McNamara's Band"—it plays for "weddin's and wakes"—should be a hit. Jimmy Dorsey's best for Decca in ages is "J. D.'s Boogie," with nice piano and guitar work, and "Lover," with muted brass playing in attractive stop time. Lucky Millinder's "All the Time," (in Busse rhythm) and "Darlin' " are just average.

They'll Do It Every Time

By Jimmy Hatlo

MY DAY

By Eleanor Roosevelt

LONDON.

FROM my own personal standpoint—and I'm sure every delegate to the U.N.O. conference must feel the same way — the experience of watching this organization begin its work has been exceptionally interesting. Merely listening to so many points of view is not only good discipline but opens up vast fields of knowledge which most of us need to explore if we are going to meet the needs of the next few years intelligently.

While it is reported that there is not actual starvation throughout Europe, there is hunger practically everywhere. That means people with less energy for work and less resistance to disease. However, the physical factor is not the only thing, nor perhaps the most serious thing, that worries the keenest observers.

We must remember that a large part of Europe was swept by invading armies not only once, but twice. First, the Nazis came and, in every village, town and city that they occupied, they removed leaders they suspected of being unfriendly to them, putting in others. Then, the Allies came along and got rid of those whom they could not trust.

WE KNOW, from all we have heard, how difficult it has been to find people to organize and carry on civil government as well as initiate and guide reconstruction. Armies of occupation cannot take the place of a country's own civilian leaders. However, throughout Europe, many of the former leaders, both men and women, are now gone. That is why I think it will take some time before we see a real tackling of reconstruction problems by peoples who look out on ruined fields and crumbling towns.

In addition, there is a floating population without roofs over their heads, with scant food and clothing, and with no real purpose in life. Is it any wonder that they frequently are driven to desperation? Out of people who fought in resistance movements and for whom the greatest virtue was to lie, cheat, kill and destroy, it is difficult to build a law-abiding community where the old standards of right and wrong, of public and private morality, must exist again.

Someone asked me the other day how it was going to be possible to make the people of North and South America understand the situation in Europe today. For us in the United States, the only real hope of understanding is to think of our own postwar problems magnified far beyond anything we ever imagined. We must try to think what it would mean if our big cities lay in ruins, if our railroads had to be completely rebuilt, if our people had to return to pioneer conditions.

Somehow, we must stretch our imagination. Being a part of this first U.N.O. Assembly has, I think, helped me as an individual to stretch my own imagination.

* * *

I'M FRANK TO SAY it is always a surprise to me to find how passionately men can feel about rules of procedure. Toward the end of our work in the assembly committee on which I served, we spent three hours one afternoon arguing about rules. I found it hard to grow excited about them when I was unable to see that they affected the substance of our future action one way or another.

I know that, in parliamentary gatherings, rules of procedure are very important, but I wonder if tthis has not been built up to unnecessary proportions in our work here because so many of the delegates are lawyers—and legal minds love abstractions. I'm hoping we will always have balance in this organization, including people of various occupations. While legal advice and procedure are essential, it must be kept within reasonable bounds, since it's human needs that must be paramount.

* * *

I LIKED VERY MUCH the chairman of our committee, Prime Minister Peter Fraser of New Zealand. He is such a fine person, and one cannot help having real affection for him. There were times, though, when I thought his Scotch convictions (he's a native of Scotland) found expression, even though he tried to be an impartial chairman.

I also want to mention Miss Freida Dalen of Norway, reporter for our committee. This is an important position because, in the way you write a committee's report, you can do what we in America call "slanting the news." Just a little change in emphasis may give a false impression of the way the committee really felt. Considering the heated arguments that went on in our committee and the insistence on diverse formulas and words to express exact meanings, I thought Miss Dalen did a wonderful piece of work.

Lemon Mousse

Pour a 14½-ounce tin evaporated milk into a refrigerator tray. Keep in the freezing compartment until crystallized. Remove to a chilled bowl, add ½ cup lemon juice (two to three lemons) and beat with a rotary beater until very stiff. Add three-fourths cup sugar and one-sixteenth teaspoon salt gradually, then 2½ teaspoons lemon rind and continue to beat until mixture is smooth and very fluffy. Pour into a large refrigerator tray or two smaller ones and freeze for several hours or over night. Eight servings.

Economical Menus for Tomorrow

By Meta Given

A LOOK at the following recipe and too hasty an evaluation of it before a trial might be the means of your passing by an opportunity that you should not want to miss in these times of short sugar rations and with our still rather scarce supply of shortening. These honey fruit bars are delicious, so if you have three or four in the family, you might not have any for the next meal, but if you do, the cookies will keep fresh until the next two or three days if you make an effort to keep them covered. Honey has great sweetening power and because it contains a sugar called levulose which has the ability to draw moisture out of the air and hold on to it, these cookies remain moist longer than if they were made with regular granulated sugar.

In baking these cookies be sure to choose a pan that is the size specified and not deeper than 1¼ inches and not shallower than an inch because this batter really puffs up in the baking. Any batter bakes out to a much handsomer color if the quantity is such that it rises to the top of the pan and the entire surface has the benefit of the oven's reflected heat. A nine inch pan that is about 1¼ inches deep is a most practical one to buy because it is also satisfactory for the baking of gingerbread and square layer cakes.

Honey Fruit Bars.

Three-fourths cup sifted all-purpose flour, one teaspoon baking powder, one-fourth teaspoon salt, one-half cup chopped dates, one-half cup nuts, one-fourth cup cocoanut, two eggs, well beaten; three-fourths cup honey, two tablespoons shortening, melted; one-half teaspoon vanilla, two tablespoons confectioner's sugar.

Sift flour, measure and resift with baking powder and salt, mix with dates, nuts and cocoanut. Gradually add the honey to the eggs, then the shortening and vanilla. Add the flour mixture and stir to blend. Turn into a greased nine-inch square pan and bake at 350 degrees for 35 minutes. Let cool in pan for 10 minutes. Cut into 18 bars. Remove from pan and roll in powdered sugar.

Menus for Friday.

Breakfast — Baked apples, corn meal mush with syrup, bacon.

Luncheon—Beef and liver burgers on toasted hamburger buns, chili sauce, prune and cottage cheese salad.

Dinner—Grilled lamb chops, au gratin potatoes, asparagus with lemon butter, shredded lettuce with thousand island dressing, remainder of three strips party salad with whipped cream, honey-date bars.

Today's Pattern

For you . . . For anyone's trousseau! Make Pattern 4921, a beautiful and well-fitting nightie with its own ballet-inspired comfy slippers. This lovely set's simple sewing!

Pattern 4921 in 12, 14, 16, 18, 20. Size 16, nightgown and slippers 3⅝ yds. 39-in.; soles ¼-yd. 35-in.

Send 20 cents in coins for this pattern to The St. Louis Post-Dispatch, Pattern Department, Post Office Box 121, Station 0, New York 11, N.Y. Print NAME, ADDRESS, ZONE, SIZE, STYLE NUMBER.

Just Out—the new Anne Adams Spring Pattern Book! Fifteen cents more brings you these smart easy-to-make fashions! Free pattern and directions for making hat-and-gilet set printed ringht in the book.

DOROTHY CLOUNTS
Formerly with Hamilton Hotel Beauty Shop, ready to serve her patrons Fridays and Saturdays.
Ruth-Mae Beauty Shop
1158 Hamilton Av. . . . DE. 4847

DISTINCTIVE PRINTING
The kind that will give you a preferred position
Will ECKER
414 N. 12TH BLVD. OPPOSITE HOTEL JEFFERSON

Stix, Baer & Fuller

Crowning Glory Wave Sets

—such an easy way to have lovely curls

Give yourself a permanent at home! It's simple and easy to do . . . takes three hours or less . . . and your hair is ready to set in your most flattering style. All you need is a Crowning Glory Cold Wave Set. (Safe for children's hair, too).

$2

Plus 20% Federal Tax

SBF Notions—Street Floor

Stix, Baer & Fuller

Our little black with A DANCING SKIRT pins a rose to your tiny waist

Our romantic little black has designs on your dancing evenings! You'll discover a new spring rhythm in its flirtatious peplum, its swaying skirt. And nothing backward about the way it points up your small waist either . . . with a red, red rose! Rayon crepe. Sizes 10 to 18.

$22.95

Exclusive at SBF Moderate Price Dresses—Fashion Floor, Third

TABASCO
"The Seasoning Supreme"
ONE DROP WORKS WONDERS

Rengo Belt FOUNDATIONS
for all figures at all good stores
MADE BY CROWN CORSET CO.—N. Y.

NO WAITING
Baby Quaker
INSTANT STRAINED OATMEAL
Is Ready in a Jiffy!

No fuss, no bother, when you serve Baby Quaker Instant Strained Oatmeal. Made by the makers of famous Quaker Oats, it's ready the instant you add warm milk or formula—and babies love it. "Baby Quaker" gives your baby all the proved benefits of oatmeal, plus extra Vitamin B_1, calcium, phosphorus and iron for growth—especially processed for baby's cereal feeding. Get it at your grocer's today!

(If your baby is not yet eating cereal, ask your Doctor how soon to feed "Baby Quaker.")

BABY QUAKER
INSTANT STRAINED
OATMEAL

★ BUY VICTORY BONDS & STAMPS ★

My OPINION

By MARTHA CARR

FOUR months ago my boy friend and I became engaged when he was home on leave. I have known this boy and his family for seven years, and his mother always was in favor of us getting engaged Since we have done so, however, she has been acting strange. My mother and she and I used to go out together, used to take turns going to each other's homes. We were really good friends. Now we never see or hear from her. Since my fiance left, mother and I have been to see her twice. Each time she has said she'd be over to see us but hasn't. Mother refused to let me call or go to her house again, she says I am not to run after her, wait till she makes the next move. Do you think this is right? So far I have said nothing about this to my boy friend. Shall I write and see if he knows what can be the matter? I do so want my fiance's mother to keep on liking me as she used to do. I can't think of anything I could have said or done to cause her to act like this. I have not dated a single fellow since I became engaged to her son and have had no desire to. Do you suppose someone has told her things that aren't true and she believes them as I have heard happening to other girls? If so how can I find out and convince her they are false? What can I do?

PUZZLED.

Letters intended for this column must be addressed to Martha Carr at the St. Louis Post-Dispatch. Mrs. Carr will answer all questions of general interest, but of course, cannot give advice on matters of a purely legal or medical nature. Those who do not care to have their letters published may enclose an addressed and stamped envelope for personal reply.

It is possible your fiance's mother has been unable to go to see you for some good reason. If she has been friendly these last times you have been with her, why jump to conclusions? Don't worry your fiance with the matter, but if his mother continues to remain away or seems unfriendly in any way toward you, ask her what has caused the change in her attitude toward you. Certainly if you have hurt her feelings or if she disapproves or is unhappy about anything connected with you personally, or with your engagement to her boy, it is only fair that she should tell you. Once you get to the root of the matter it can be cleared up and everyone friends again.

★ ★ ★

Dear Martha Carr:

I HAVE KNOWN a boy about 13 months but went out with him only a few times since he was stationed several miles away. He is now overseas and I hear from him regularly. I also write his mother who lives in another town. Christmas she sent me a beautiful gift which she had bought as his present to me. Will it be all right for me to send her a corsage as a valentine present? I am in my late teens. I hope to some day meet this boy's parents whom I really feel I know very well through the letters we have exchanged. Will it be all right for me to send the boy an Easter gift?

READER.

There are few times indeed, when any woman doesn't simply love being given a corsage. Send one to the boy friend's mother on Valentine's day by all means. As to an Easter gift for him, why not? I have some excellent suggestions in my Gift Suggestions lists, which you may have if you will send me a stamped self-addressed envelope.

★ ★ ★

IN ANSWER TO "HANK": For information regarding the Tip Toppers' Club write or telephone Dorothy Henschen, 3847 Ashland avenue, FRanklin 2762.

★ ★ ★

IN ANSWER TO "Jo Ann": Write the Chief Hostess, Personnel department, Transcontinental & Western Air, Inc., 101 West Eleventh street, Kansas City 6, Mo., regarding the possibility of becoming an air hostess.

★ ★ ★

IN ANSWER TO "Waiting": I'm afraid there is nothing you can do regarding correspondence between the boy friends and the girls they have met overseas. Try not to exhibit jealousy. Remember, realistically, that after all you are right here on the ground floor—they are thousands of miles and an ocean away, and take heart. Commuting back and forth such a distance is a little expensive, you'll probably win out in the end and the other gal be quite forgotten.

★ ★ ★

IN ANSWER TO "ANONYMOUS": The Automobile Club of Missouri, 3917 Lindell boulevard, can answer your question.

Social Problems

By Emily Post

FEW situations met by our returning veterans are harder than going to see the families of lost comrades. The following letter explains: "My son is coming home soon from overseas. Several of his friends in the neighborhood will not be coming back and I am wondering whether my son should go to see these families or whether that could make them feel worse? If he should go, then is it proper for him to talk about their boys who will not come back or not to bring up the subject?"

He would go to see only the families of his own personal friends and in such cases he would talk about them with appreciation and affection.

★ ★ ★

DEAR MRS. POST: Please seat the dinner at which my engagement is to be announced. I mean, who are the honor guests and what places should be accorded them? In addition to aunts, uncles and dearest friends, there will be present the groom-elect's mother, my mother and father and, of course, my fiance and I.

Answer: The groom's mother is seated at your father's right, an uncle on her right and your mother next to him. You should be on your fiance's right at the opposite end of the table. All of the others ranged in between, youngest on your end, oldest on theirs.

★ ★ ★

DEAR MRS. POST: What is the proper behavior of the men at the table when during the course of the evening in a night club, one, or perhaps two, of the ladies leave to go to the powder room? Should all the men get up at the table and does this same procedure take place when the ladies return to the table?

Answer: Yes. The only advice is that the ladies try to leave and sit down again so quickly that the men have no chance to do more than make a gesture to rise. At a large table, only the one she was talking with would half rise. Others would not notice.

★ ★ ★

DEAR MRS. POST: Is it proper to send birth announcements to people who are merely acquaintances?

Answer: Yes, perfectly!

Face Life, if You Would Gain Heights

By Elsie Robinson

CAN you shut out suffering? Can you protect yourself from heartache? You can. But there's a price to pay, as Clare has discovered. Here's her letter. It's the letter of a clever, cautious, modern girl who is determined that life shall not get the best of her. She has devised a philosophy to that end—and it's a good philosophy. But—if you don't let life get the best of you, can you get the best of life? That's what Clare wants to know.

Dear Miss Robinson:

I feel that in facing life young people should select a certain philosophy for themselves. I selected mine. I decided that I, myself, could determine just how I would be affected by other people—particularly men—and I decided that I would love, allow myself to be loved, just as much as I thought best. In short, I felt that I could save myself suffering if I would build a wall about my heart.

I took that attitude, and it worked. Other girls lost their heads and broke their hearts over men. I didn't. Other girls were at the mercy of their own emotions. I wasn't. My wall protected me. But now I am beginning to be afraid of my own calmness. I find that I am cool and indifferent to everything.

I wonder if, in saving myself heartache, I haven't taken all the warmth out of life. I am inclined to believe that if you build a wall strong enough to shut out sorrow, joy can never get in. Am I wrong? CLARE.

You're a hundred times right, Clare. And the thing you have discovered applies to every department of life, as well as to the department of love.

If you shut out life, life will shut you out.

If you give nothing, you will get nothing.

You may, it is true, achieve safety—but that is the most contemptible of life's gifts.

You may escape the storms, but you will never know the glory of the sun and stars, nor ride the great winds, nor walk with the dawn.

Dare to live!

Dare to let life have its way with you!

Dare to cry and laugh and tremble and blaze and yearn!

Dare to be hungry and hurt and humiliated!

Court risk—court danger!

Knock down your wall—away with your "safety first" signs!

Let the rabbits have their burrows and the mice their holes, but as for you—stand up like a man and face life.

And what will life do to you?

Life will whip you cruelly. Life will freeze you and blister you and scar you. It will cast you into the blackest depths.

But life will also lift you up to the shining heights. It will put strength within your scarred hide and breed mysteries in your bruised brain. And your broken heart will be so wide that it will welcome all the world.

That is what life will do for you if you have the courage to face it.

And if you haven't, then life will leave you alone. And that is the cruelest hell a man may know.

Your Stars

By Marion Drew

WHAT TO EXPECT TOMORROW.

Sun in Aquarius.

General Tendencies—This is the last call for financial dealings for some time. After tomorrow your judgment will be far less acute than at present, and you will be moved by all sorts of emotional reactions which have no place in business deals. If you lack such contacts, then apply tomorrow's indications toward practical affairs in your circle of interests. This seems to be a time for cleaning up details in all departments, maybe finding some which you have forgotten and which can still be important.

If Tomorrow Is Your Birthday.

This month surely favors the women in its birthday influences. The men seem to be shoved around a little bit by fate unless they exert themselves to avoid such conditions. It will be easy to move about and the changes will work out well, even though they seem unusual at first glance. Perhaps that new house you have been looking for will be found in a location which you never dreamed about previously. There is a chance for financial advancement, but be sure to go slow when it comes to new responsibilities.

Tomorrow's Watchword—Speaking of language, tomorrow's reference, I like this: "I could not sleep when I got on a hunt for an idea, until I had caught it; and when I thought I had it, I was not satisfied until I had repeated it over and over again, until I had it in language plain enough for any boy to understand. This was a kind of passion with me, and it has stuck by me." Who said it? Well, see if you can guess and then jot down in your memory that it was spoken by the master of English, Abraham Lincoln.

ADVERTISEMENT

A Tip for Men With Falling Hair

Sayman Shampoo is a purely vegetable all-soap shampoo that cleans the hair and scalp gently but very thoroughly. It removes loose dandruff with a single application and without any of the harsh action you note in some non-soap shampoos. It lathers at a touch in any kind of water and rinses away completely without leaving any soapy film. Costs only 25c. Ask for Sayman Vegetable Wonder Shampoo.

Frankie's Fight for Tolerance

Radio Crooner Sinatra's Campaign in East Has Shown Definite Results

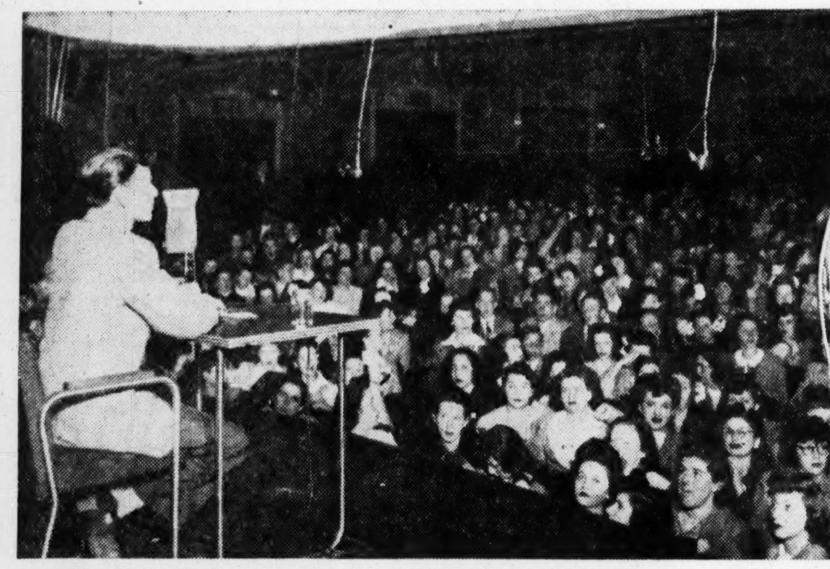

FRANKIE SINATRA ADDRESSING SCHOOL STUDENTS ON RACIAL AND RELIGIOUS UNDERSTANDING; AT RIGHT, CLOSE-UP OF CROONER.

By Virginia Irwin

A Staff Correspondent of the Post-Dispatch

NEW YORK, Feb. 13

TIME was, and not so long ago, when school teachers wished that Frank Sinatra's parents had smothered their singing offspring with a down comfort in his cradle. They watched their teen-age pupils go ga-ga over this guy with the mussed hair and big eyes and groaned aloud when the kids started flunking compound fractions because their study time was taken up organizing Frank Sinatra fan clubs. Fervently, the teachers prayed that The Voice, menace to teen-age normality, would come down with a virulent, acute, permanent and combined case of laryngitis and lockjaw.

But now something has happened. Recently, the Teachers' Union asked Frankie if he would address their convention here in New York. They had found out that Frankie Boy had, for almost a year now, been doing some pretty important work, with definite results. They had discovered that his was a quiet but effective voice in the fight for promoting racial and religious understanding in this country.

Members of the Teachers' Union didn't come right out and say so in the letter, but they intimated that they'd like to know just what approach Frankie had been taking with the kids on this subject. They wanted to know how he got "the message" across and also intimated that he'd been getting "excellent" marks on his job, whereas they'd either flunked out or just got by with "passing."

Sinatra's explanation is pretty basic stuff.

"So simple," he says, "that you wouldn't believe it would work." But it has. Sinatra just talks the kids' language.

"What a lot I didn't know when I was a kid," he told a bunch of kids at the World Youth Rally in New York. "Things were going on that I never suspected. I was getting a pushing around over in Hoboken because my parents were Italian. I was getting this pushing around and I didn't even know why. Me—The Brain. But I know now. Yes sir, now I know why when I was going to school over in Jersey, a bunch of guys threw rocks at me and called me a Dago. I know a lot of things now. I know why they used to call the Jewish kids in the neighborhood 'kikes' and 'sheenies' and the colored kids 'niggers.'

"Let's take it right from the top. Ever hear that corny old saying, 'stick and stones will break my bones but names will never hurt me'? Want to know something? That's not only corny—it's wrong. Names can hurt you. They can hurt you even more than sticks and stones."

When Senator Bilbo called a portion of our population "mongrels," Sinatra started thinking. In fact he began to brood. He remembered, as he told the kids at the World Youth Rally, the days when other kids in Hoboken used to throw rocks at him and call him a "little Dago." Frank proposed doing something about it. At first he was discouraged by his advisers, but then a guy in New York by the name of George Evans, who's Frank's press agent and feels pretty strongly on the subject of racial and religious intolerance himself, advised him to go ahead.

"We stood a lot to lose," Evans told this reporter. "But Frankie felt so strongly on the subject that we decided to take the chance."

Frank has had some pretty harsh things said about him, but by and large he's come out with flags flying. In fact, the Bureau for Inter-Cultural Education has just awarded him a plaque and the Common Council for American Unity has given him a cup for his work in the field of promoting racial and religious tolerance.

Workers in this field point out that things could have been mighty different if Sinatra, with all his influence with teen-age youth, had been a different sort of guy. Suppose, they suggest, that he had been in sympathy with the America Firsters.

Tolerant by nature and quick to see the under-dog's side because he once occupied the land on that side of the fence in Hoboken, the guy with the bow tie has really thrown himself into the one thing he lives for outside of mike-hugging—this fight for tolerance. In Harlem, when a high school race riot broke out, he risked his neck to address two audiences of 2000 kids each on "understanding." In Gary, Ind., not so long ago, when the school kids themselves went on a strike based on racial prejudice, Frank spoke to 6000 of them for an hour and a quarter and got in some good licks on racial and religious tolerance. And recently when a bunch of young hoodlums were found defacing a synagogue in Brooklyn, Frank spent two days going through the neighborhood hunting out and lecturing the culprits—and anybody else who would listen. The upshot of this was that other Brooklyn kids organized themselves into Sinatra Vigilantes, sworn to do their best to break up anti-Jewish mobs or mobs of anti-anything.

Frank has behind him, in his crusade, the Youth Builders of America, the Bureau of Inter-Cultural Education, the National conference on Christians and Jews, the American Council on Racial Relations and the Common Council for American Unity. He has made more than 150 speeches in schools, settlement houses, recreation centers and youth rallies. One of his biggest audiences recently was the gathering of 2000 prominent movie producers, stars and executives when he addressed the Amusement Division of the National Conference of Christians and Jews, at the Astor in New York.

"I don't pose as a child psychologist when I try to explain things to the kids," he says. "I just tell 'em that I went through all that business about throwing rocks through store windows and hitching rides on the back of trolley cars and that I guess now I know as much as they do and I want to tell them a few things. And then I launch in and tell them that no sicentist in the world can examine blood and tell from which race of man it came. Take a brain from any man's head and no one can tell you positively from what race that brain came. Because every race produces men with big brains and men with small brains. Men with big, strong muscles, and men like me. Every race produces geniuses, smart men, and fools. All human beings, from whatever race have exactly 27 bones in their hands, and 26 bones in their feet. The lungs, the liver, the intestines and other parts of all human beings are exactly alike. Now that gets us back to this prejudice thing. How can we be prejudiced against people who are exactly the same as we are? The only difference between a Chinaman and an Englishman is the color of his skin. Find an Englishman with jaundice and you have no difference at all except that the Englishman doesn't feel well."

Soon Frank hopes to visit the schools of St. Louis with his plea for racial and religious tolerance.

Try and Stop Me

By Bennett Cerf

TWO taciturn Maine farmers had known each other all their lives, but their conversations were usually restricted to "Mornin'" or "Nice day."

One afternoon, however, the first farmer grew a bit more loquacious. "Hi, Luke," he asked, "what did you give your horse when he had the colic?"

"Turpentine," said Luke.

"Thanks," said his friend.

Two weeks later they met again. "Didn't you tell me, Luke, that you gave your horse turpentine when he had the colic?"

"Yup," said Luke.

"Well, I gave my horse turpentine and he died."

"So did mine," said Luke.

★ ★ ★

"I see your lass has got herself a mon," said Mrs. MacGregor to Mrs. MacTavish.

"Aye, that she has."

"Is it working well?"

"Well enough. Verra well, in fact. Of course, she canna bide her mon, but then, isn't there always something?"

Contract Bridge

By Ely Culbertson

SOUTH'S bidding in today's deal was far less imaginative than it should have been, but he was fortunate in the bungling defense that was waged against his bad contract.

South, dealer.

Both sides vulnerable.

North: ♠43 ♥965 ♦J5432 ♣AQ7

West: ♠J765 ♥K1084 ♦87 ♣632

East: ♠AKQ1082 ♥32 ♦K10 ♣954

South: ♠9 ♥AQJ7 ♦AQ96 ♣KJ108

The bidding:

South	West	North	East
1 heart	Pass	2 hearts	2 spades
4 hearts	Pass	Pass	Pass

South, in jumping to four hearts, was guilty of the same wishful thinking that motivates so many players, near-experts included, in situations of this general type. He chose to believe that North's single raise guaranteed four trumps, and therefore, that a heart contract would be quite satisfactory, despite the imminent forcing of the closed hand on spade leads.

Actually, as may be observed, North's hand was a little too weak for a two-over-one diamond response, and the distribution was not right for one no trump. Thus, North had taken the quite legitimate action of raising with less than "adequate" support—an action that is often the least of evils. North was right in feeling that his club strength and doubleton spade, to say nothing of the possible diamond value, compensated for the lack of an honor in the heart suit—and certainly, he was bidding weakly in giving only a single raise.

South should have bid three clubs, or even three diamonds, making an obvious inquiry about North's real support for hearts. Five diamonds was the right contract.

However, West was kind at four hearts. He led the spade five; East won and continued the suit. South ruffed, went to dummy with a club, and finessed in trumps. West won and led back a club. This was taken in dummy, then declarer finessed for the diamond king and picked up that card. He drew one more round of trumps, then ran diamonds. West ruffed immediately and returned a club. South won, drew West's last trump, and could claim the contract.

If West, sizing up the situation properly, had discarded a club on the third diamond, then ruffed and returned a spade, South's position would have been hopeless.

Greenwald's
OLIVE ST. AND TAYLOR AVE.
COMPLETE BED REQUISITES
Bed Spreads
Sheets and Cases
Blanket Covers
Blankets
Comfortables
Chaise Covers
EXCLUSIVE DESIGNING and NEWEST COLORS

MIRROR SHOPS
Reflect Quality
—717 OLIVE—
● 3900 Laclede ● 2728 Cherokee
● 7340 Manchester, Maplewood
● 250 Collinsville, East St. Louis

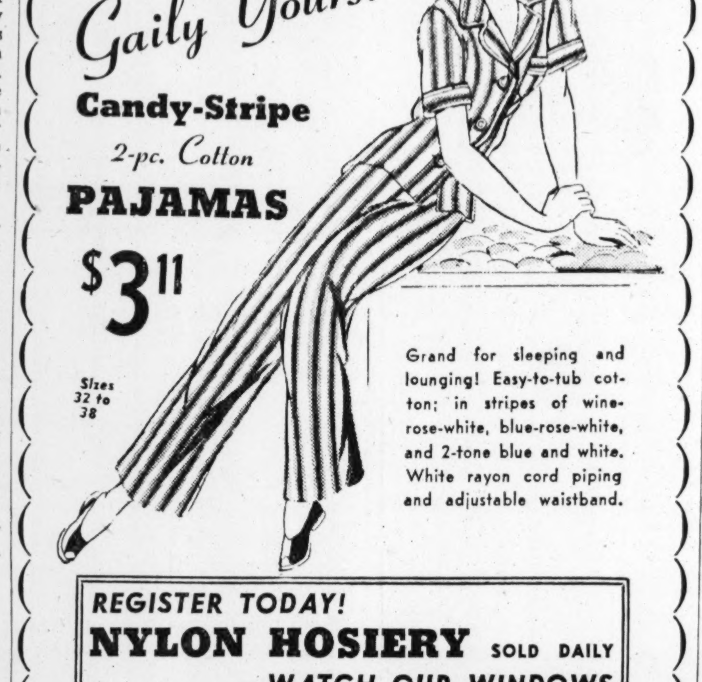

Gaily Yours!
Candy-Stripe
2-pc. Cotton
PAJAMAS
$3.11
Sizes 32 to 38
Grand for sleeping and lounging! Easy-to-tub cotton; in stripes of wine-rose-white, blue-rose-white, and 2-tone blue and white. White rayon cord piping and adjustable waistband.

REGISTER TODAY!
NYLON HOSIERY SOLD DAILY
—WATCH OUR WINDOWS
Sorry, No Mail or Phone Orders

MIRROR HOSIERY-LINGERIE SPORTSWEAR SHOPS

in Your Neighborhood • Salle Ann Shops • for Smart Fashions in Your Neighborhood • Salle Ann Shops • for Smart Fashions in Your Neighborhood • Salle Ann Shops • for Smart Fashions

Spring version of the
Bandmaster
by

MAIL AND PHONE ORDERS
Phone CH 8055 or write Salle Ann Shops, 1409 Washington Ave., St. Louis 3, Mo. Allow one week for delivery. Please add tax and 10 cents postage (tax payable on Missouri orders only.)

Style No. 9053
$15.40
A stunning casual suit* of navy and white with interesting "bandmaster" detail. Cardigan jacket trimmed with white yarn braid and big pearl buttons. Skirt pleated front and back.
Sizes 9 to 15.
*60% wool, 40% rayon

CONVENIENT LOCATIONS
531 N. Grand ★ 5985 Easton ★ 7360 Manchester ★ 5001 Gravois ★ 2731 Cherokee
1614 S. Broadway ★ 3960 W. Florissant ★ 145 and 245 Collinsville, East St. Louis
Third and Belle Sts., Alton, Illinois

FLAKO PIE CRUST MIX

ARE YOU ever uncertain about results when baking pies? Women save themselves a lot of worry by using Flako because here are all the necessary dry ingredients, *precision-mixed* for delicious results. You just add water.

Sure results are also yours with Flakorn

FLAKORN CORN MUFFIN MIX

★ BUY VICTORY BONDS & STAMPS ★

Washing the bag on a vacuum cleaner removes the special finish on the fabric that makes the bag dustproof. Brush it instead.

BROADLOOM RUGS
Reversible for Double Wear
COLONIAL and FIGURED DESIGNS
12x18 INCLUDING PAD $110.34
Good Colors—Immediate Delivery
Other Standard Sizes Available
ST. LOUIS CARPET
Display Rooms—239 N. Euclid (8)
Phone FO. 4551

Soak clothes in cool water as certain types of stains such as milk and egg may become "set" in hot water.

LOIRE
The Home of Smart Wall Papers
WASHINGTON & SPRING 8

Quick AS A WINK!

In no time at all—wood floors and linoleum become spotlessly clean and lustrous when you apply Bruce Floor Cleaner. New, different—Bruce "dry cleans," no water to harm finishes. Look for the Scotch Plaid Label!

BRUCE FLOOR CLEANER

BRUCE FLOOR CLEANER AVAILABLE AT LEADING DEPARTMENT, HARDWARE, PAINT AND VARIETY STORES

How It Started

By Jean Newton

Weasel Words.

The weasel is a slender animal noted for its ability to get out of a tight spot, and it is that fact to which one would naturally attribute the origin of the expression "weasel words"—words which gloss over a situation, play safe, and so get one out of a tight fix — an expression always heard around election time! But there is more to the phrase than meets the eye—it is to another trick of this little animal, not so well known, that it really owes its origin.

Experts will tell you that if you place an egg near the weasel he will bore a hole in it, suck it out, and leave the shell, which resembles an egg but is in reality, then, nothing! Hence, "weasel word" was a "natural" also to describe a term which devitalized the phrase in which it was used, which robbed it of its force and meaning.

Sure enough, the earliest use of "weasel words" was in connection with political party platforms. The first recorded application of the phrase, at the turn of the century, was in a story by Stewart Chaplin, in the Century Magazine of June 1900:

". . . Weasel words are words that suck the life out of the words next to them, just as a weasel sucks an egg and leaves the shell. If you heft the egg afterwards it's as light as a feather, and not very filling when you are hungry, but a basketful of them would make quite a show, and would bamboozle the unwary. I know them well, and mighty useful they are, too. Although the gentleman couldn't write much of a platform, he's an expert on weaselling. I've seen him take his pen and go through a proposed plank or resolution and weasel every flat-footed word in it. Then the weasel word pleases one man, and the word that's been weasled pleases another."

It was Theodore Roosevelt, however, who really popularized the phrase. He did that in a speech delivered in St. Louis, on May 31, 1916, in which he upbraided President Wilson for the latter's stand on military training for Americans. It was in the midst of World War I and Roosevelt felt we could not avoid fighting and were not preparing fast enough. Here is the pertinent context of his speech:

"In connection with the word training, the words universal voluntary have exactly the same effect an acid has on an alkali —a neutralizing effect. One of our defects as a nation is a tendency to use what have been called weasel words. When a weasel sucks eggs, the meat is sucked out of the egg. If you use a weasel word after another there is nothing left of the other. Now, you can have universal training, or you can have voluntary training, but when you use the word voluntary to qualify the word universal you are using a weasel word; it has sucked all the meaning out of universal. The two words flatly contradict one another."

Chocolate Dessert

Empty contents of one package chocolate pudding in the top of a double boiler and add two cups milk, gradually stirring to keep smooth. Cook over hot water, stirring until mixture is smooth and thickened. Cook for 15 minutes, then add to two beaten egg yolks. Return to double boiler, add one-fourth teaspoon salt and two tablespoons butter and cook for two minutes. Cool slightly, then fold in the whites beaten stiff with the sugar (three tablespoons.) Add few drops of peppermint extract. Use a bread pan (8½x4½x2¾ inches) lined with waxed paper. Pour chocolate mixture between layers of thinly cut cake (angel food or sunshine). Cover and chill for 24 hours. Eight servings.

My Neighbor Says:

Do not have geraniums in large pots; they are fibrous and these fibers spread over a large area, if there is one, the result being few blossoms or none at all.

A pleasing and unusual flavor for poultry dressing may be obtained by cutting dried apricots into strips with scissors and adding them to the dressing just before stuffing the fowl. Use one-half cup of apricots to a pint and a half of dressing.

If you accidentally drop your lipstick put it over the gas stove burner which has been turned to medium height and it will smooth out the broken tip.

In teaching your child how to shake hands, explain that well washed hands are more pleasant to shake.

Export FUR Restyling & Repairing
LOW PRICES
QUICK SERVICE
Try Open Mondays till 9 P.M.
Louis Greenfield
FURRIER
WASHINGTON at TENTH (1)

SWITCHBOARD RECEPTIONIST

POSITIONS ARE FASCINATING, PERMANENT
At good salaries. Complete training on live boards in 2 to 4 weeks. Essential, dignified, pleasant work. Day and evening classes — all ages. Free Placement Service. Enroll now.
FLORENCE UTT
SWITCHBOARD SCHOOL
324 Paul Brown Bldg. CH. 6255

STOP FEATHER-THROAT*
RED CROSS COUGH DROPS
*—that constant tickle, tickle, tickle caused by coughs due to colds, bronchial disturbances, or over-smoking.
5¢
Mfg'd. and Sold under the Red Cross trade mark since 1885 by Candy Bros. Mfg. Co., St. Louis, Mo.

DIAMONDS WANTED
We pay highest market prices for Diamond and Jewelry Estates.
Bauman-Massa JEWELRY CO.
720 Olive, 2nd Fl.—MA. 0895
ZONE 1

How to tell what's in a cake!

ONE WAY is to bake it yourself.

But the *quicker* way to tell a cake is made with real home-quality ingredients—and the way that's just as *certain* as baking it yourself—is to *look for the* COOK BOOK *label.*

It's the outline of a cook book, just as you'd expect, and every cake you see it on is baked with kitchen care from a famous cook book recipe. And delivered to grocers on Wednesdays, Thursdays, Fridays and Saturdays with its right-from-the-oven freshness *sealed in cellophane.*

For the biggest quarter's-worth of quality your grocer has . . .

Look for the Cook Book label

BIG DOUBLE FEATURE

There's always a big double feature at your friendly A.G. market. The savings that you make here will enable you to feed your family adequately and still stay within your grocery budget. Our large selection of fine foods makes it easy to plan meals, too. Stop in this week-end and see for yourself.

MEMBERS OF N.R.G.A. A.G. STORES THE NATION'S LEADING GROCERS

Phone CHestnut 6430 For Your Nearest A.G. Store

A.G. BRAND Whole Grain White CORN 2 No. 2 Cans 31¢

A.G. BRAND Purple Prunes No. 2½ Can 21¢

AMERICAN BEAUTY SPAGHETTI or MACARONI 2 7-Oz. Pkgs. 15¢

SUNSHINE CRACKERS HI-HO Pkg. 21¢

BABY FOOD STRAINED CLAPP'S 3 for 20¢

OMEGA ALL-PURPOSE FLOUR 10 Lb. Bag 59¢

A.G. BRAND CATSUP 14-Oz. Bottle 15¢

HIGHLAND COFFEE 1 Lb. Bag 26¢

NABISCO HONEY GRAHAMS Pkg. 20¢

Marshmallow Creme HIPOLITE Pt. 25¢

Libby's CANNED BEETS SLICED 2 No. 2 Cans 25¢ CUT 2 No. 2 Cans 27¢

DUZ Lg. 23¢ (When Available)

LUX TOILET SOAP 3 Bars 20¢ (When Available)

IVORY SNOW Lg. 23¢ (When Available)

CLEANS painted kitchen walls and woodwork like dusting. . . . No water, no rinsing, no drying! 60¢ QT. SOIL-OFF

SOPADE Lg. Pkg. 17¢

TRY LIFEBUOY HEALTH SOAP 3 Bars 20¢

Cashmere Bouquet TOILET SOAP 2 Bars 19¢ (When Available)

MAKES TOILET ODORS VANISH 21 oz. 21¢

CAMAY TOILET SOAP 3 Bars 20¢ (When Available)

Palmolive Soap 2 Bath Size 19¢ (When Available)

SWAN SOAP 2 Lg. Bars 19¢ (When Available)

ALL ITEMS SUBJECT TO STOCK ON HAND

ASSOCIATED A.G. STORES GROCERS

GRANDMA SPEAKIN'...

Never knock a feller fer tryin' to make an honest dollar. Hikin' yerself up the ladder o' success is hard enough th'out tryin' to knock others off.

* * *

A Table-Grade Margarine is what folks want fer their table —an' that means Nu-Maid. It's the only margarine that's certified by the maker to be Table-Grade.

* * *

I always say, a helpin' hand is worth two that push.

* * *

Say, you know, "Table-Grade" means top quality in margarine. That's why Nu-Maid Margarine is jest dandy fer makin' extra-special pies and cakes. Next time you see that feller who sells you groceries, ask him fer Table-Grade Nu-Maid Margarine.

NU-MAID Table-Grade MARGARINE

Getting a Big Welcome!

Kellogg's VARIETY!

THE WONDERFUL 10-PACK CARTON THAT LETS EVERYONE CHOOSE FROM 6 DIFFERENT Kellogg's CEREALS!

BANISH BREAKFAST BOREDOM with Kellogg's VARIETY —the wonderful assortment carton of 6 *different* delicious Kellogg's cereals! Some flaked! Some shredded! Some popped! Made from corn, wheat, rice! All ready-to-eat! Extra-fresh! No waste! Here's fun, flavor, and great nutrition—tempting variety for fall and winter breakfasts! Treat your family to Kellogg's VARIETY regularly. Get VARIETY at your grocer's now!

EXTRA FEATURE! Famous KEL-BOWL-PACS—each one a bowl! Eat right from 'em! Ideal for lunch boxes, snacks, Sunday suppers! No dishes to wash!

ONLY Kellogg's BRINGS YOU THIS FAMOUS VARIETY!

KELLOGG'S CORN FLAKES—3 brimming packages of the world's most popular ready-to-eat cereal. Delicious. Nutritious. Everybody loves Kellogg's CORN FLAKES!

KELLOGG'S PEP—2 heaping packages of delightful whole-wheat flakes with added vitamins B_1 and D. A big favorite with kids and grownups.

KELLOGG'S RICE KRISPIES—2 packages chock-full of those snap, crackle, pop bubbles. Most popular of all ready-to-eat rice cereals.

KELLOGG'S SHREDDED WHEAT—1 generous package with three nourishing biscuits "made to fit the bowl."

KELLOGG'S KRUMBLES—1 "man-size" package of crispy, toasted whole-wheat shreds. M-m-m! What eating!

KELLOGG'S 40% BRAN FLAKES—1 package brimful of those tasty flakes that contribute dietary bulk — made as only Kellogg knows how!

10 Generous Packages!

GREAT NUTRITION! Kellogg's cereals are all made from whole grain or restored with important whole-grain food elements, in accordance with the U.S. Nutrition Program.

Kellogg's VARIETY makes breakfast fun!

ST. LOUIS RADIO STATIONS

KSD KXOK WEW KFUO KMOX WIL KWK

550 630 770 850 1120 1230 1380

Programs on the band scheduled for today include:

4 P. M.

KSD—WHEN A GIRL MARRIES. KFUO—Song Shop. KMOX—School of the Air. KWK — News; Records. WEW — News; Hits of Yesterday. WIL—New Impressions. KXOK—Bride and Groom.

4:15 KSD—PORTIA FACES LIFE. WIL—In Behalf of Uncle Sam.

4:30 KSD—JUST PLAIN BILL. KFUO—The Reading Circle. KMOX—Housewives' Protective League. WEW—Hits of Today. WIL—News; Melodic Moods. KXOK—Tennessee Jed.

4:45 KSD—FRONT PAGE FARRELL. KFUO—Children's Time. KWK—News. WEW — News Roundup. WIL — Teatime Tunes. KXOK—Hop Harrigan.

5 P. M.

KSD—ASSOCIATED PRESS NEWS; SALON MUSIC. KFUO—News. KMOX—News. KWK—Jackie Hill and the Roughies. WEW—Melody Roundup. WIL—Behind the News; Spike Jones. KXOK—Terry and the Pirates.

5:15 KSD — THE KENNY BAKER SHOW, with Donna Dae, Jimmy Wallington, Buddy Cole. KFUO—World Observer. KMOX—Music; The Little Show. KWK—Superman. WIL Xavier Cugat's Orchestra. KXOK—News.

5:30 KSD—ASSOCIATED PRESS NEWS. KFUO—The Open Bible. KMOX—Musical Derby. KWK—Capt. Midnight. WEW—Muny Clubhouse of the Air. WIL—News; Sports Review. KXOK—Jack Armstrong.

5:45 KSD—SONGS OF GOOD CHEER with Kay Lorraine. KFUO—Today in Sports. KMOX—World Today. KWK—Tom Mix. WIL—Stars of Songland. KXOK—Sports.

6 P. M.

KSD—THE NEWS AND SPORTS with J. Roy Stockton and Harold Grams. KFUO—Evening Meditation. KMOX—Jack Kirkwood Show. KWK—News. WIL—South American Way. KXOK—License Quiz; Musical Derby.

6:15 KSD—NEWS OF THE WORLD, John W. Vandercook and other NBC correspondents. KMOX—Jack Smith Show, Guest: Margaret Whiting, singer. KWK—Records. WIL—Weather; Famous Dance Bands. KXOK—Raymond Gram Swing, comment.

6:30 KSD—JULIE O'NEILL AND COMPANY, Russ David and the KSD Orchestra. KMOX—Mr. Keen. WIL—News; Rhythm Intermezzo. KXOK—Down Memory Lane.

6:45 KSD—RICHARD HARKNESS EDITS THE NEWS. WIL—Meet the Band.

7 P. M.

KSD—GEORGE BURNS AND GRACIE ALLEN, with Meredith Willson's Orchestra. KMOX—Suspense; Fay Bainter in "The Case of the Lucky Lady." KWK—News; Jerry Sears Rhythm Strings. WIL—Music, in the Modern Mood. KXOK—Lum and Abner.

7:15 KWK—Inside of Sports. KXOK—Earl Godwin.

7:30 KSD—DINAH SHORE'S OPEN HOUSE, Guest: Kay Kyser. KMOX—FBI in Peace and War. KWK—Rogue's Gallery. WIL—News; Wayne King's Orchestra. KXOK—Town Meeting of the Air.

7:45 WIL—Trade Winds Tavern.

7:55 KMOX—Bill Henry, news.

8 P. M.

KSD—BING CROSBY, with Frank Morgan; John Scott Trotter's Orchestra; the Charioteers; Eddy Duchin, pianist; Larry Storch, comedian. KMOX—Music of Andre Kostelanetz, Guest: Gladys Swarthout. KWK—Gabriel Heatter. WIL—Songs of Bing Crosby. KXOK—Town Meeting.

8:15 KWK—Real Stories from Real Life. WIL—Rocking Chair Time.

8:30 KSD—JACK HALEY WITH EVE ARDEN, Sharon Douglas, Dave Street, Eddie Paul's Orchestra. Guest: Boris Karloff. KMOX—Hobby Lobby. KWK—Treasure Hour of Song. WIL—News; Spotlight on Rhythm. KXOK—Detect and Collect.

8:45 KXOK—Detect and Collect; Chester Morrison. WIL—Spotlight on Rhythm.

9 P. M.

KSD—ABBOTT AND COSTELLO, with Mel Blanc, Virginia Gordon, Elvia Allman, Ken Niles; vocalists Amy Arnell and Bob Matthews; Carl Hoff and his orchestra. KMOX—Island Venture. KWK—You Make the News. WIL—Harlem Rhythm. KXOK—Curtain Time.

9:15 WIL—Console Capers.

9:30 KSD—THE RUDY VALLE SHOW. KMOX—Danny O'Neil, Evelyn Knight, Ray Block's Orchestra. KWK—Gen. Arnold's retirement speech. WIL—News; Sparklers. KXOK—Here's Morgan.

9:45 KWK—Les Elgart's Orchestra. WIL—Serenade in Swingtime. KXOK—American Fantasy.

10 P. M.

KSD — THE SUPPER CLUB with Martin Block, M.C., Jo Stafford and Lloyd Shaeffer's Orchestra. Guests: Wesson Brothers. KMOX—News. KWK—Mystery Time. WIL—Sports Scores; 78 R P M. Club. KXOK—Frankie Carle's Orchestra.

10:15 KSD—ALLEN ROTH'S ORCHESTRA AND CHORUS. KMOX—News; Starlight Serenade. KXOK—News.

10:30 KSD—ASSOCIATED PRESS NEWS. KMOX—Tommye Birch, sings. KWK—News; Drama, Music. WIL—Weather; News; Music. KXOK—Beautiful Music.

10:45 KSD — RICHARD HARKNESS, comment. KMOX—American Legion Program. KWK—Ken Stanton's Orchestra; popular dance band.

11 P. M.

KSD—ASSOCIATED PRESS NEWS; DESIGN FOR LISTENING. KWK — News; Ron Perry's Orchestra. KMOX—News; Musical Hour. KXOK—News; Freddy Martin's Orchestra.

11:15 KWK — Enoch Light's Orchestra. KXOK—Freddy Martin's Orchestra.

11:30 KSD—ASSOCIATED PRESS NEWS; DESIGN FOR LISTENING. KWK—Glen Gray's Orchestra; News. KXOK—Cal Tinney.

11:45 KWK—Music, News. KXOK—George Paxton; News.

12 MIDNIGHT

KSD—ASSOCIATED PRESS NEWS. LET'S DANCE. KMOX—Music; Dance Time. KXOK—Music After Twelve; News.

12:30 KSD — ASSOCIATED PRESS NEWS. KMOX—Dance Time; News.

Daytime Tomorrow on Local Stations

5 A. M.

KMOX—Country Journal; Hillbillies; News. KWK—Town and Country Time. KXOK—Charley Stookey's Town and Country.

5:15 KMOX—Variety Program.

5:30 KSD — ASSOCIATED PRESS NEWS; NOVELTIES IN RHYTHM. KXOK—Town and Country.

5:45 KSD—MORNING HYMNS. KMOX—Farm Talks.

6 A. M.

KSD—ASSOCIATED PRESS NEWS. KFUO — Morning Call. KMOX — Sunrise Salute. KWK—Music; Weather. WEW—News; Musical Clock. KXOK—News; Town and Country.

6:15 KSD—WAKE UP TO MUSIC. KXOK—Ramblers; Neighbor News.

6:30 KFUO—Farm and Home Journal. KWK—Music. WEW—News; Markets; Musical Clock. KXOK—Town and Country.

6:45 KSD—ASSOCIATED PRESS NEWS. KFUO — News. WEW — Musical Clock News. KMOX—Town and Country.

7 A. M.

KSD—ALEX DREIER, Comment. KFUO—Meditation. KMOX—News. KWK—Grady Cantrell. WEW — Grandpappy Jones. WIL—Breakfast Club. KXOK—News; Trading Post.

7:15 KSD—UNCLE DAN AND ELMIRA. KFUO—Hymns. KMOX—Ozark Varieties. KWK—Shady Valley Folks; News. KXOK—Ed McConnell, Howard Shelton.

7:30 KSD—DO YOU REMEMBER? KFUO—Musical Reveille. KWK—Rich Hays plays. WEW—News; Melodies. WIL—Breakfast Club. KXOK—News.

7:45 KSD—ASSOCIATED PRESS NEWS. KFUO—Chapel Window. KMOX—News. KWK—News. WEW—Sacred Heart Program. KXOK—Breakfast Time.

8 A.M.

KSD—FROM THE NBC NEWSROOM; HONEYMOON IN NEW YORK. KFUO—News; Morning Salute. KMOX—News. KWK—Records. WEW—News. WIL — Breakfast Club. KXOK — Happy Hank.

8:15 KMOX—Texas Rangers. WEW—Nat Brandwynne's Orchestra. KXOK—News.

8:30 KSD—ASSOCIATED PRESS NEWS. KFUO — News. KMOX — Open House. WEW — Grandpappy Jones. WIL — News; Music. KXOK—Breakfast Club.

8:45 KSD—VIRGINIA BLAIR PRESENTS. KFUO—Console Varieties. KMOX—Musical Clock; News. KWK—News. WIL—Tropical Tempos.

9 A.M.

KSD—ROBERT ST. JOHN. KFUO—Portraits in the News. KMOX—Valiant Lady. KWK — Easy Listening. WEW—News; Tunesmiths. WIL — Serenaders. KXOK—True Story.

9:15 KSD—LORA LAWTON. KFUO—OPA Program. KMOX—Light of the World. WEW—Mother's Health Class. KXOK—True Story; Betty Crocker.

9:30 KSD—ROAD OF LIFE. KFUO—Students Chapel. KMOX—Strange Romance of Evelyn Winters. KWK—Music; Jackie Hill. WEW—Your Record Review. WIL—News; Music. KXOK—Hymns of All Churches.

9:45 KSD—JOYCE JORDAN. KFUO—Themes of the Ages. KMOX—Bachelor's Children. KWK—News. WEW—Markets. WIL—Weather Report; Harlem Rhythm. KXOK—Listening Post.

10 A. M.

KSD—THE FRED WARING SHOW. KFUO—Music of the Masters. KMOX—Radio Class Room. KWK—Bandstand Revue. WEW—News; Your Social Secretary. WIL—Morning Matinee. KXOK—Breakfast in Hollywood.

10:15 KMOX—Second Husband. WEW—Meet the Band.

10:30 KSD—BARRY CAMERON. KFUO—Homemakers Chat. KMOX — A Woman's Life. WEW—Records. WIL—News; Opportunity Program. KXOK—Home Edition.

10:45 KSD—DAVID HARUM. KFUO—Music, Design for Living. KMOX—Aunt Jenny's Stories. WEW—Books in Brief. KXOK—Ted Malone.

11 A. M.

KSD—ASSOCIATED PRESS NEWS; WEATHER FORECAST by Harry F. Wahlgren, chief of the St. Louis Office, United States Weather Bureau. KFUO—The Open Bible. KMOX—Kate Smith. KWK—News; Bandstand Revue. WEW—News; Novelties. WIL — Melody Mustangs. KXOK—Glamour Manor.

11:15 KSD—SALUTE TO HITS. KFUO—News. KMOX—Big Sister. WEW—Industry and Progress. WIL—Singing Strings.

11:30 KSD—ART VAN DAMME QUARTET. KFUO—Opera Gems. KMOX—Romance of Helen Trent. WEW—Just for Women. WIL—News; Victory View. KXOK—Morning Melodies.

11:45 KSD—MAGGI'S PRIVATE WIRE. KFUO—Music; Vitamins for Health. KMOX—Our Gal Sunday. WEW—Little Show; Markets. WIL—Hollywood Brevities. KXOK—Lynn Castile.

12 NOON.

KSD—ASSOCIATED PRESS NEWS. KFUO—Voice of the Harp. KMOX—News. KWK—News. WEW—News. WIL—Platter Parade. KXOK—News.

12:15 KSD — THE MORTON DOWNEY SHOW. KFUO—Noonday Repose. KMOX—Ma Perkins. KWK—Shady Valley Folks. WEW—Market; Folks. KXOK—George Paxton's Orchestra.

12:30 KSD—EASY ACES. KMOX—Young Dr. Malone. KWK—Take It Easy Time. WEW—Noon Roundup. WIL—Weather Report; News; Music. KXOK—Johnny Long's Orchestra; Markets.

12:45 KSD—PLEASURE PARADE. KFUO—Farm Front. KMOX—Life Can Be Beautiful. KWK—John J. Anthony. KXOK—Shep Field's Orchestra; News.

1 P.M.

KSD—THE GUIDING LIGHT. KFUO—Music Appreciation Hour. KMOX—Second Mrs. Burton. KWK—Victor Lindlahr. WEW—News; Top Tunes. WIL—Washington Today; Vaughn Monroe's Orchestra. KXOK—Freddy Martin's Orchestra.

1:15 KSD—TODAY'S CHILDREN; BETTY CROCKER. KMOX—Perry Mason. KWK—Novelties. WIL—Flashes of Life. KXOK—Bob Crosby's Orchestra.

1:30 KSD—WOMAN IN WHITE. KMOX—Rosemary. KWK—Queen for a Day. WEW—Markets. WIL—News; Records. KXOK—Battle of Baritones.

1:45 KSD—MASQUERADE. KMOX—Tena and Tim. WEW—Lest We Forget.

2 P. M.

KSD—WOMAN OF AMERICA. KFUO—Christian School of the Air. KMOX—News. KWK—News. WEW — News; Home Serenade. WIL — Police Releases; Neighborhood Program. KXOK — News; F. Hawkins.

2:15 KSD—MA PERKINS. KFUO—Musical Relaxation. KMOX—Linda's First Love. KWK—Hymns You Love. KXOK—Ethel and Albert.

2:30 KSD—PEPPER YOUNG'S FAMILY. KFUO—News. KMOX—Hearts in Harmony. KWK—Shady Valley Folks. WEW—Music for Today. WIL—News; Matinee Melodies. KXOK—Ladies Be Seated.

2:45 KSD—RIGHT TO HAPPINESS. KFUO—Music. KMOX — The Editor's Daughter. KWK—Hillbillies' News. WEW—Sacred Heart Program.

3 P. M.

KSD—BACKSTAGE WIFE. KFUO—Question Box. KMOX—House Party. KWK—Records. WEW — News; Moments With the Masters. WIL—Swing Session. KXOK—Jack Berch Show.

3:15 KSD—STELLA DALLAS. KFUO—Tomorrow's World. KMOX—House Party; News. KXOK—Just for You.

3:30 KSD—LORENZO JONES. KFUO—Seal of Victory. KMOX—Road of Life. WIL — News; Cheerup Time. KXOK—News; Just for You.

4 P. M.

3:45 KSD—YOUNG WIDDER BROWN. KFUO — Science News. KMOX — The Bland Wagon. KWK—Records. WEW—Treasure Chest. KXOK—Just for You.

KSD—WHEN A GIRL MARRIES. KFUO—Song Shop. KMOX—School of the Air. KWK—News; Records. WEW—News; Hits of Yesterday. WIL — New Impressions. KXOK—Bride and Groom.

4:15 KSD—PORTIA FACES LIFE. WIL—In Behalf of Uncle Sam.

4:30 KSD—JUST PLAIN BILL. KFUO—The Reading Circle. KMOX—Housewives Protective League. WEW—Hits of Today. WIL—News; Melodic Moods. KMOX—Tennessee Jed.

4:45 KSD—FRONT PAGE FARRELL. KFUO—Children's Time. KWK—News. WEW—News Roundup. WIL—Tea Time Tunes, KXOK—Hop Harrigan.

5 P. M.

KSD—ASSOCIATED PRESS NEWS; SALON MUSIC. KFUO — News. KMOX — News. KWK—Jack Hill and the Roughies. WEW—Melody Roundup. WIL—Behind the News; Footlight Favorites. KXOK—Terry and the Pirates.

5:15 KSD—THE KENNY BAKER SHOW, with Donna Dae, Jimmy Wallington and Buddy Cole. KFUO—Little Playhouse. KMOX—Jimmy Carroll Sings. KWK—Superman. WIL—Footlight Favorites. KXOK—News.

For Weather Reports Tune to KSD

At 6, 6:45, 7:45 and 8:30 a.m.; report and forecast by Harry F. Wahlgren, chief of the St. Louis Weather Bureau, at 11:10 a.m., 12 noon, 5:30, 10:30 and 11 p.m. and 12 midnight.

NEWS AND COMMENT ON KSD

5:30, 6:00, Outstate News, 6:45, 7:00, 7:45, 8:30, 9:00, 11 a.m., 12 noon, 5:00, 5:30, 6:00, 6:15, 6:45, 10:30, 10:45, 11:00, 11:30 p.m., 12 midnight, 12:30.

Listen to RICHARD HARKNESS News Comment Monday Through Friday KSD 6:45 and 10:45 P.M.

RADIO FAVORITES TODAY

Variety and Comedy.

P. M.

7:00 KSD, Burns and Allen; Meredith Willson's orchestra; Bill Goodwin; L s Paul, Organist.

8:00 KSD, Bing Crosby; Frank Morgan; Eddie Duchin; Lina Romay; Charioteers; John Scott Trotter's orchestra.

8:30 KSD, Jack Haley and Eve Arden; David Street; Eddie Paul's orchestra; guest, Boris Karloff.

9:00 KSD, Abbott and Costello; Iris Adrian; Amy Arnell and Bob Matthews, singers; Carl Hoff's orchestra.

9:30 KSD, Rudy Vallee Show; Pinky Lee. Guest, Joan Bennett.

Music.

P. M.

7:30 KSD, Dinah Shore; Robert Emmett Dolan's orchestra; Ken Lane Chorus; guest, Kay Kyser.

8:00 KMOX, Musical Show; Andre Kostelanetz conducting; guest, Gladys Swarthout.

8:30 KWK, Treasure Hour of Song; Licia Albanese and Francesco Valentino.

9:30 KMOX, Jim Ameche; Danny O'Neill; Evelyn Knight.

10:00 KSD, The Supper Club; Martin Block, M. C.; Lloyd Shaeffer's orchestra; Jo Stafford; Wesson Brothers.

Drama.

P. M.

7:00 KMOX, Suspense Drama; Fay Bainter in "The Case of the Lucky Lady."

Commentators.

P. M.

5:45 KMOX, CBS correspondents.

6:15 KSD, World News Roundup, NBC correspondents.

6:45 KSD, Richard Harkness.

8:00 KWK, Gabriel Heatter.

Special.

P.M.

9:30 KWK, retirement address by Gen. Henry H. Arnold commander of the Army Air Forces.

TOLEDO CITY COUNCIL ADOPTS INDUSTRIAL PEACE CHARTER

TOLEDO, O., Feb. 14 (AP)—A "charter for industrial peace" prepared by Toledo's Labor-Management-Citizens Committee was approved yesterday by the city council.

The charter provides for a permanent committe of representatives of labor, management and the public with a full-time director of mediation, fact-finding and arbitration, and an executive secretary.

The document, as it emerged from seven months of study by an 18-member committee, proclaims public interest above either labor or management. It contains agreeement by Toledo labor and management of each other's rights and responsibilities. Participation in the plan is voluntary, but all unions and employers in the area are being invited to sign the charter and use the committee's mediation and arbitration facilities.

Oyster Balls

One pint oysters, one quart boiling water, one onion, grated; one-teaspoon parsley, chopped; one-fourth teaspoon salt, one-fourth teaspoon pepper, dash of cayenne, one cup soft bread crumbs, pinch of mace, one beaten egg, two tablespoons butter or margarine, cornmeal, fat.

Plump the oysters by pouring boiling water over them. Drain well and chop fine. Add the grated onion, chopped parsley, salt and pepper, cayenne, bread crumbs and a tiny dash of mace. Mix to a stiff paste with the beaten egg and butter or margarine. Form into small balls, roll in beaten egg and then in cornmeal. Fry to a crisp brown in hot fat.

Two Book Reviews

Kathryn Turney Garten will give another pair of book reviews at Famous-Barr tomorrow at 11 a.m. and again at 2:30 p.m. She will discuss Frances Winwar's "The Life of the Heart." These reviews are open to the public and begin promptly.

Broiled Grapefruit

Two grapefruit, two tablespoons brown sugar, two teaspoons butter or margarine, dash of salt.

Cut grapefruit in half, across the sections. Remove the pithy center with a special cutter or scissors. Remove all seeds. Loosen each section by cutting with a sharp knife along the membrane and skin. Sprinkle top with salt and brown sugar and dot with butter. Broil at 350 degrees until the skin is lightly browned on the edges and the fruit is thoroughly heated, about 10 to 15 minutes.

SUNDAY
Tune to KSD for
THE GREAT GILDERSLEEVE
at 5:30 p. m.
CHARLIE McCARTHY
at 7:00 p. m.
and Other Big NBC Shows over
KSD
550 ON YOUR DIAL
Keep Tuned to KSD for AP News and Special Events

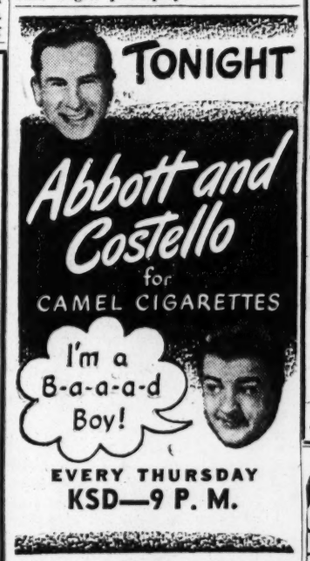

EVERY THURSDAY
KSD—9 P. M.
★ BUY VICTORY BONDS & STAMPS ★

Make Your Living-Room FURNITURE NEW

Let Us Change Your Present Suite Into a Modern or Period Style

Our expert upholsterers will bring new beauty and design to your living-room furniture, regardless of how old it is, or how worn it may be.

- COMPLETE NEW FILLINGS!
- COMPLETE FRAME REPAIRS!
- REALLY LOVELY FABRICS!
- WORKMANSHIP GUARANTEED!

SLIP COVERS
For beautiful custom-made slip covers call
GArfield 5323

WEST FLORISSANT UPHOLSTERING COMPANY
3773-83 W. Florissant
GA. 4772 CE. 8875 PHONE GA. 5323 GO. 7498 JE. 9813
★ New Living Room Furniture Made to Order ★
FOR FREE ESTIMATE
Delivery 10 Days to 2 Weeks

Does Your MEAT LOAF crumble?
Leading chefs stir in a few tablespoons of Golden Dipt to make meatloaf easier to slice.
And, the milk and eggs in Golden Dipt add flavor. Try it.

The world's most dee-lectable prunes

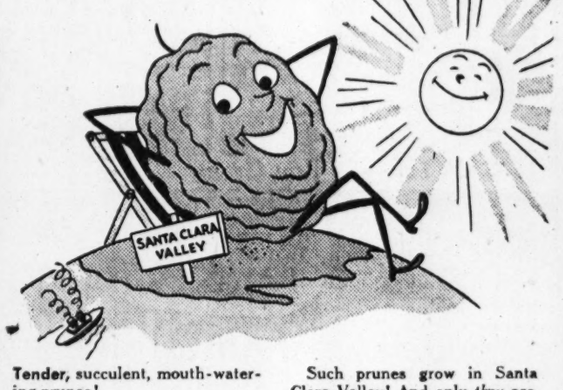

Tender, succulent, mouth-watering prunes!
Growing more delicious every minute . . . as they ripen in the flavor-making California sun!
Such prunes grow in Santa Clara Valley! And only *they* are fine enough for Sunsweet Prune Juice! *These* glorious, tree-ripened prunes . . .

Make this juice a most luscious dee-light

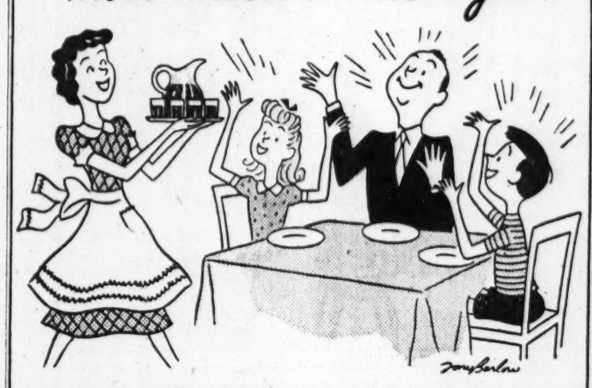
My, how your family will cheer when you serve them America's favorite prune juice—Sunsweet!
They'll love its richer "live" flavor! Its natural sweetness! Sunsweet is *all pure prune juice!*
No wonder it's one of the most healthful of *all* fruit juices!
Try Sunsweet! The *first* and *finest* prune juice *ever* bottled! The grandest-tasting prune juice your lips *ever* met!

Sunsweet PRUNE JUICE
Guaranteed by Good Housekeeping

A new taste adventure—MOTT'S APPLE JUICE

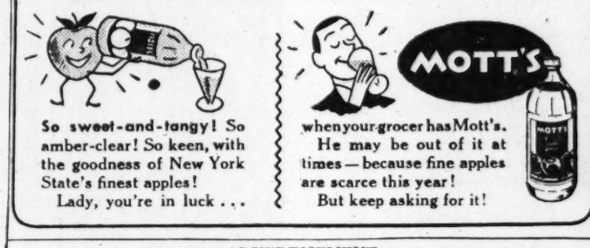

So sweet-and-tangy! So amber-clear! So keen, with the goodness of New York State's finest apples!
Lady, you're in luck . . . when your grocer has Mott's.
He may be out of it at times—because fine apples are scarce this year!
But keep asking for it!

YOU CAN COMPLETE YOUR
HIGH SCHOOL
DURING YOUR SPARE TIME
Many Finish in 2 yrs.
All Books Furnished
AT HOME—NOW
Diploma
AWARDED
For Your Business Success
Professional or College Entrance Examinations.
Our Graduates Have Entered Over 500 Colleges and Universities
REASONABLE TERMS!
AMERICAN SCHOOL
Write for FREE BOOKLET Today!
ST. LOUIS OFFICE:
3526A Magnolia Ave.
St. Louis, 18, Mo.
PHONE PR. 2150
Name _____ Age ___
Address _____
City _____ State ___
P.-D.

Stix, Baer & Fuller

GLOBE is tops in
UNDERWEAR FOR BOYS
Best for boys, big and little! These Swiss rib undershirts are all combed cotton. The briefs are durable mesh-o-net, Dur-elastic all around the waist. Limit three each to a customer.
Boys' briefs, sizes 22-32, 55c
Boys' shirts, sizes 22-38, 44c
Junior briefs, sizes 4-12, 44c
Junior shirts, sizes 4-12, 41c
Take the special elevator to SBF Boys' Furnishings—Fourth Floor
Sorry, no phone orders

FOR COMPLETE RADIO SERVICE
Call the Firm With a Reputation FO. 9900
Radio Engineers
SERVICE with RESULTS
4629 Delmar (8) EST. 1935 FO. 9900
ALL WORK GUARANTEED
Radio Engineers of Service

For the NEW COATED SPECTACLE LENSES
Dotson & Shurtleff
Exclusively Opticians
Second Floor University Club Bldg.
Grand at Washington NE. 5792

Last day to register
for the Red Cross Home Nursing Course
- Starting Friday, February 15 through May 3.
- Twelve classes, 10 to 12 A. M. every Friday.
- Mrs. Wilma Plumer, Red Cross, Instructor.
- Seventh Floor Bridge Room. No charge.

Call CEntral 6500, Station 288, or register in person at the Publicity Dept.—Seventh Floor.
STIX, BAER & FULLER

EVERY MORNING
MONDAY THRU FRIDAY
FRED WARING
and the Entire Cast of 69 Pennsylvanians
10 to 10:30 a. m.
KSD
550 ON YOUR DIAL

IT PAYS TO BUY QUALITY!
STRAUB'S SELECT FOODS
Straub's Food News
CLAYTON DElmar 2121 HI-POINTE CAbany 5420 WEBSTER WEbster 170
SPECIALS FRIDAY THRU TUESDAY
RICH VANILLA ICE CREAM 59c QUART
THIS IS THE FLAVOR THAT IS SURE TO PLEASE EACH MEMBER OF YOUR FAMILY—MADE OF THE VERY FINEST INGREDIENTS. TRY SOME FOR DINNER TONIGHT—PACKED AND DEL., PINT, 33c
"Carry Home Price," PINT 28c; QUART 54c
DEVIL'S FOOD LAYER CAKE 58c EACH
THEY'RE TOPS WITH OUR CUSTOMERS. TWO LAYERS OF MELT-IN-YOUR-MOUTH GOODNESS—ICED IN CHOCOLATE OR WHITE FROSTING—WITH OUR VANILLA ICE CREAM FOR SUNDAY DINNER.
PINEAPPLE TWIST Stollen Each 38c — Made With Crushed Pineapple
SNOWFLAKE Rolls Dozen 18c — Help Keep Meals Varied
STRAUB'S OATMEAL COOKIES 2 DOZ. 39c
THESE ARE THE OLD FASHIONED KIND. THEY'RE GREAT WITH OUR ICE CREAM OR WITH TEA IN THE AFTERNOON.
GOLD MEDAL Flour 5 Lbs. 35c — Popular 10-Lb. Size, 67c
RICHELIEU Apple Butter 2 28-Oz. Jars 75c — A Fine Quality Spread
LIPTON'S TEA Orange Pekoe 2 4-Oz. Pkgs. 57c — With Grahams for a Quick Pickup
V-8 Cocktail 2 46-Oz. Tins 67c — Healthful and Appetizing
SUNSHINE HONEY Grahams 1-Lb. Box 20c — The Kiddies Love Them
BONELLE Spaghetti 2 1-Lb. Jars 35c — An Excellent Flavor
TOPMOST Small Beets 2 No. 2 Tins 43c — Selected—Fine Flavor
POWDERED Romar Gravy 1-Lb. Jar $1.45 — America's Best-Tasting Gravy
TOPMOST Sauerkraut 2 No. 2½ Tins 39c — With Ribs or Wieners
KIBBLED Ken-L-Biskit 2 for 51c — Don't Forget Your Canine Pets
CLEANSER Old Dutch 6 for 49c — Really Chases Dirt
WHILE OUR SUPPLY LASTS Ivory Snow Large Pkg. 26c — Ivory Flakes, Large Pkg., 26c
FLORIDA Oranges Dozen 36c — Full o' Juice, 2 Doz. 71c
FRESH Peas Lb. 20c — Sweet and Well-Filled Pods
FANCY LARGE LEAF Water Cress Bunch 10c — For Your Spring Salad
RED Radishes Bunch 6c — Bright, Crisp and Solid
PASCAL Celery Stalk 24c — Giant Selected Stalks
FANCY Broccoli Lb. 23c — Green and Well-Headed
BRUGAL RUM Fifth $3.91 — A PARK & TILFORD PRODUCT—FINE FOR RUM COLLINS
DUBONNET WINE Fifth $1.65 — A FINE COCKTAIL WINE
Straub's Select Foods

ADVERTISEMENT
"TOOFER" A. NICKEL starring in "The Substitute Lover"

ADVERTISEMENT
3 REASONS WHY YOU'LL LOVE CHOCOLATE HOSTESS CUP CAKES
1. SO CHOCOLATY! Real devil's food—made from real chocolate beans—gives richer, more luscious flavor.
2. SO FRESH! We pride ourselves on keeping Hostess Cup Cakes absolutely fresh! Double your money back from your grocer if they're not *perfect*.
3. SO HANDY! Grand for lunch boxes, desserts, between meals. Quick energy picker-uppers!
HOSTESS CUP CAKES
2 FOR 5¢ FRESH AT YOUR GROCER'S

GRIN AND BEAR IT—By Lichty

"It just seems we'll never get settled! No sooner do we buy a home than someone comes along and offers us a profit!"

HENRY—By Carl Anderson

ROOM AND BOARD—By Gene Ahern

DONALD DUCK—By Walt Disney

Believe It or Not! by RIPLEY

BLONDIE—By Chic Young

LI'L ABNER—By Al Capp

NANCY—By Ernie Bushmiller

BUZ SAWYER—By Roy Crane

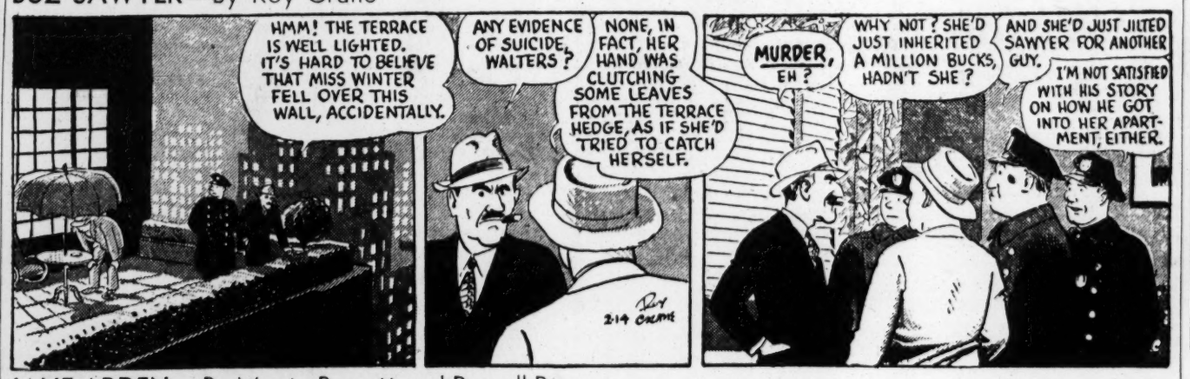

JANE ARDEN—By Monte Barrett and Russell Ross

CHIEF WAHOO—By Saunders and Woggon

KERRY DRAKE—By Alfred Andriola

CRANBERRY BOGGS—By Don Dean

MISTER BREGER—By Dave Breger

"Hey, Fred, meet Dorothy and Dave! They want to know if you can marry 'em like the captain on a ship!"

MANDRAKE—By Lee Falk and Phil Davis

POPEYE—

SUNFLOWER STREET—By T. Little and T. Sims